MIAMI DOLPHINS
VS WASHINGTON COMMANDERS

WK13 SUNDAY 1PM
DEC. 3 FEDEXFIELD

GAMEDAY MAGAZINE

TERRY McLAURIN DISTRIBUTES HOLIDAY ITEMS AT D.C. REC CENTER

MEET MONICA BLAKELY, COMMANDERS 2023 FAN OF THE YEAR

PRESENTED BY PEPSI

COMMANDERS DONATE AED TO FRIENDSHIP PUBLIC CHARTER SCHOOL

RECAPPING THE COMMANDERS SALUTE TO SERVICE GAME

DON'T FORGET THE PEPSI ZERO SUGAR

PEPSI and the Pepsi Globe are registered trademarks of PepsiCo, Inc.

TABLE OF CONTENTS

FRONT OFFICE

4 Josh Harris
8 Jason Wright
22 Doug Williams
25 Martin Mayhew & Rob Rogers
26 Marty Hurney
28 Eugene Shen

COACHES + STAFF

10 Ron Rivera
14 Eric Bieniemy + Staff
18 Nate Kaczor + Staff
21 Chad Englehart + Staff
29 Eric Stokes & Player Personnel Staff
30 Malcolm Blacken & Bryan Porter
33 Tim Gribble & Chris Polian
36 Al Bellamy, Training, & Medical Staff
39 Video & Equipment Staff

ROSTERS & DEPTH CHARTS

44 Commanders Roster
46 Commanders Depth Chart
48 Dolphins Players to Watch
49 Dolphins Depth Chart

FEATURE STORIES

54 COMMANDERS CELEBRATE, HONOR MILITARY COMMUNITY DURING WEEK 11'S SALUTE TO SERVICE GAME

58 MEET MONICA BLAKELY, THE COMMANDERS 2023 FAN OF THE YEAR

66 COMMANDERS DONATE AED TO FRIENDSHIP PUBLIC CHARTER HIGH SCHOOL

68 TERRY McLAURIN DISTRIBUTES HOLIDAY ITEMS AT D.C. REC CENTER

72 WASHINGTON COMMANDERS' COMMUNITY PACKAGE 'LAST PIECES OF HOME' FOR DEPLOYED SERVICE MEMBERS AT PACK4TROOPS EVENT

WRITERS/EDITORS
Zach Selby
Hannah Lichtenstein
Kyra Benzing-Plourde
Washington Public Relations
Staff Reports

ART DIRECTION & DESIGN
Roman Shuman
Aaron Mullen

PHOTOGRAPHY
Emilee Fails
Kourtney Carroll

Scan for Full Player Roster

GAMEDAY PLAYBOOK

WEEK 13

MIAMI DOLPHINS AT
WASHINGTON COMMANDERS

PRESENTING SPONSOR

PEPSI

FLYOVER

US MARINE CORPS F-35s

NATIONAL ANTHEM

DC GAY MEN'S CHORUS

COLOR GUARD

KING GEORGE HIGH SCHOOL

LEGENDS PLAZA

FAN APPRECIATION ACTIVATIONS AND
SIRIUS COMPANY GOGO BAND

TODAY'S MATCHUP

WAS		MIA
5	WINS VS EACH OTHER	8
W1	LONGEST STREAK VS EACH OTHER	W2
8-8-1	2022 RECORD	9-8
17	LAST MATCHUP: OCT. 13, 2019	16

MEMORABLE GAME

Jan. 30, 1983: Washington 27, Miami 17

It was a back-and-forth affair between the 12-1 Washington team and the 10-3 Dolphins in what ended up being one of the most memorable Super Bowls in league history. Miami got up early with a 76-yard touchdown from David Woodley, but Joe Theismann and Washington managed to tie things up when Alvin Garrett caught a four-yard touchdown pass to make things 10-10. It wasn't until Hall of Fame running back John Riggins' iconic 43-yard score that Washington took the lead in the fourth quarter, and with a six-yard score from Charlie Brown, Washington sealed its first Super Bowl win in franchise history.

2023 SCHEDULE

PRESEASON

HOME	SEP 10	WK1 1PM
AWAY	SEP 17	WK2 4:25PM
HOME	SEP 24	WK3 1PM
AWAY	OCT 1	WK4 1PM
HOME	OCT 5	WK5 8:15PM
AWAY	OCT 15	WK6 1PM
AWAY	OCT 22	WK7 1PM
HOME	OCT 29	WK8 1PM
AWAY	NOV 5	WK9 8:20PM
AWAY	NOV 12	WK10 4:25PM
HOME	NOV 19	WK11 1PM
AWAY	NOV 23	WK12 4:30PM
HOME	DEC 3	WK13 1PM
AWAY	DEC 17	WK15 4:05PM
AWAY	DEC 24	WK16 1PM
HOME	DEC 31	WK17 1PM
HOME	TBD	WK18 TBD

BYE WEEK 14

TICKETS AVAILABLE NOW AT COMMANDERS.COM/TICKETS

YOUR TICKET TO *GREAT* SEATS

SEAT GEEK

JOSH HARRIS

MANAGING PARTNER

1ST NFL SEASON / 1ST WITH WASHINGTON

Josh is the Managing Partner of the Washington Commanders and the Founder and Managing General Partner of Harris Blitzer Sports & Entertainment (HBSE).

In connection with the HBSE portfolio, he is the Managing Partner of the Philadelphia 76ers and the Co-Managing Partner, Vice Chairman, & Alternate Governor of the New Jersey Devils. Under his leadership, the HBSE platform has grown to include Top-10 venue, the Prudential Center in Newark, N.J., the $82 million mixed-use Training Complex in Camden, NJ, the Delaware Blue Coats, the Utica Comets, renowned esports franchise Dignitas, and HBSEv, a venture fund investing in early stage sports technology companies, among other franchises. Additionally, Josh is a General Partner of the Crystal Palace Football Club in the Premier League.

Passionate about strengthening the communities in which the teams operate, Josh, in connection with the Sixers Youth Foundation and Devils Youth Foundation, supports Newark, Camden and Philadelphia by partnering with local hospitals, youth centers, schools and food distribution centers for civic growth and relief.

Outside of HBSE, in 2022, Josh founded 26North, a next-generation alternatives platform. Prior to founding 26North, Josh co-founded Apollo Global Management and spent over thirty years building the firm into the world's second-largest alternatives and largest alternative credit manager. Harris was responsible for some of the firm's most successful private equity investments, including the historic Lyondell Basell transaction.

Additionally, Josh and his wife, Marjorie, founded Harris Philanthropies in 2014 to advocate for youth and community development. Across their charitable platform, they have become one of the largest supporters of after-school sports programs, helping 15,000 youth annually across the country.

The Harris family is committed to using a blend of philanthropic giving and impact investment to improve outcomes for underserved groups in areas where they have a deep connection, with a focus on sports and academic programming, championing equity and sustainable wealth creation in Black and other diverse communities and enhancing health, wellness and educational outcomes.

Josh serves on the Boards of Mount Sinai Medical Center, Harvard Business School, the Wharton School at the University of Pennsylvania, the NBA, and the NHL. He holds an MBA from Harvard Business School, where he was named a Baker Loeb Scholar, and graduated summa cum laude from the University of Pennsylvania's Wharton School of Business with a B.S. in Economics.

Josh and Marjorie have been married for 25 years and live in Miami with their five children. A former college wrestler, Josh remains an active athlete, competing in numerous marathons and triathlons.

WASHINGTON
COMMANDERS

JASON WRIGHT

PRESIDENT

11TH NFL SEASON (7 PLAYING/4 EXECUTIVE) / 4TH WITH WASHINGTON

As President of the Washington Commanders, Jason Wright is responsible for leading the organization's business divisions, including operations, finance, sales, and marketing. In addition to leading a historic transformation of a sports franchise, he is the first Black team president in the history of the NFL and currently is the youngest team president in the League. He is the fourth former NFL player to become president of a team.

Prior to joining the Washington Commanders, Jason was a partner in McKinsey & Company's Washington DC office. His work focused on expanding the value of large, complex organizations through operations and culture transformations. Jason specialized in steering companies through their toughest moments - in crisis and turnaround scenarios. From systemic personnel misconduct to financial distress to COVID-19 response, Jason's tenure at McKinsey supported a range of multi-national, corporation-specific challenges, while also leading the company's global inclusion and anti-racism strategies.

His deep passion for intentional change that profoundly expands opportunities for historically marginalized populations resulted in his work co-founding McKinsey's Black Economic Institute. A research entity that analyzes the racial wealth gap, the Institute today serves as a prominent voice in public discussions regarding racial equity in corporate America. This advocacy, combined with his data and results-oriented approaches, have been sought out by leading organizations, such as The Greater Washington Partnership, where Jason helps lead its Inclusive Growth Strategy Council as co-chair. The Inclusive Growth

Strategy Council is a regional collaborative that dissects and identifies a blueprint for the region to address long-standing gaps in income, services, employment, and access to capital for lower-income populations.

Jason's commitment to faith, family, and community is marked by his service on the Board of Trustees at Union Theological Seminary, where he is helping the institution better equip a changing student body focused on community organizing and social entrepreneur- ship. His leadership, passion for community change, and business acumen have been noted nationally and regionally, with Jason being awarded as a "Top 40 under 40" by Black Enterprise magazine, Sports Business Journal's "Best Hire of 2020," and standing as a member of The Economic Club of Washington D.C., where he serves alongside DC-based executives supporting a range of initiatives in the DMV.

Jason spent seven years as a running back in the NFL and was team captain and NFLPA player representative for the Arizona Cardinals during the 2011 NFL lockout. He has a B.A. in psychology from Northwestern University, where he was an Academic All-American student athlete, a two-time All-Big Ten football selection, and the president of Alpha Phi Alpha Fraternity and the Fellowship of Christian Athletes. He received his M.B.A. in Operations and Finance with honors, from the University of Chicago-Booth School of Business.

RON RIVERA

HEAD COACH

36TH NFL SEASON (25 COACHING/11 PLAYING) / 4TH WITH WASHINGTON

He was named the 30th head coach in franchise history on Jan. 1, 2020 and led Washington to their first division title since 2015. During the 2020 season Rivera was diagnosed with Squamous Cell Carcinoma (SCC) located in a lymph node and detected from a self-care check. Rivera continued to coach through his treatments and on January 28, 2021, he was declared cancer free. Rivera was selected as the NFC Coach of the Year by the Committee of 101 following the 2020 season.

Through three seasons in Washington, Rivera has accumulated 22 wins and one playoff appearance. His teams have also gone 8-3 in the month of November and oversaw a defense that finished third in the NFL in yards per game and fourth in the NFL in passing yards per game.

Rivera eclipsed 100 total career wins (regular and postseason) with a victory against the Atlanta Falcons in Week 12 of the 2022 season. He eclipsed 100 regular season wins in Week 2 of the 2023 season against the Denver Broncos, becoming the eighth active head coach and the 44th coach in NFL history to accomplish the feat.

A friend of legendary head coach Joe Gibbs, Rivera is a passionate and skilled leader who has earned the respect of his players, coaching staff and the community. He most recently served as the head coach of the Carolina Panthers for nine seasons, where he led the team to three straight divisional titles and an appearance in Super Bowl 50. Rivera was also recognized twice as the NFL Coach of the Year by the Associated Press in 2013 and in 2015 and is the all-time leader in wins for the Panthers franchise.

Rivera inherited a 2-14 Carolina Panthers team as a rookie head coach in 2011 and guided it back to an NFC force with four playoffs ap- pearances since 2013, tied for the second-most playoff berths in the NFC over that six-year period. In that span, the Panthers recorded 58 wins, tied for the most in any six-year period in their franchise history and fifth-most in the NFL.

Hired by the Panthers for his defensive expertise, Rivera did not disappoint as the Panthers put together five top-10 finishes in total defense in seven seasons from 2012-18. Like Rivera, the Panthers' rebound has been steady and solid, starting with six wins in his first season in 2011 and seven victories in 2012 before registering three consecutive division championships starting in 2013 when he earned his first Associated Press NFL Coach of the Year award. Laying a foundation that included back-to-back Rookie of the Year award winners in quarterback Cam Newton and linebacker Luke Kuechly, Rivera blended veteran and young talent into productive units on both sides of the ball.

Rivera helped lead a Panthers team that finished among the league's top-10 rushing offenses, including top-five finishes in 2011, 2015, 2017 and 2018. The Panthers recorded 30 consecutive regular season games with at least 100 rushing yards from Week 6 of 2014 to Week 3 of 2016, the longest streak in the NFL since Pittsburgh tallied 43 from 1974-77.

Carolina's run defense ranked in the top 10 of the NFL in 2013, 2015, 2016 and 2017. Starting in Week 14 of 2016 through Week 1 of 2018, the Panthers went 21 consecutive games without allowing a 100-yard individual rusher, setting a franchise record.

In 2018, Rivera coached two players to All-Pro selections. Panthers running back Christian McCaffrey earned AP All-Pro second-team honors as he helped the Panthers lead the NFL in rushing yards per carry (5.1). McCaffrey also recorded 107 receptions, the most by any running back in a season in NFL history and broke Steve Smith's franchise record for single-season receptions by any player. He ran for 1,098 rushing yards, becoming the third player in NFL history with over 100 receptions and 1,000 rushing yards in the same season. McCaffrey accumulated a franchise-record 1,965 scrimmage yards, ranking third in the NFL.

Linebacker Luke Kuechly earned his sixth-straight Pro Bowl selection and fifth AP All-Pro first-team honor, tied for the most among active players. Kuechly tied for third in the NFL with 20 tackles for loss. In 2017, the rushing attack helped propel the team to an 11-5 record and a Wild Card berth by averaging 131.4 yards on the ground, good for fourth in the league.

In 2015, Rivera was named NFL Coach of the Year for the second time in three seasons as his team earned its third consecutive NFC South title and claimed the top seed in the NFC for the first time in Panthers franchise history. The Panthers became just the seventh team in the Super Bowl era to post a 15-1 or better record in the regular season. Carolina started 2015 with 14 consecutive victories, which, combined with four wins to close the 2014 regular season, gave the Panthers an NFC-record 18-game winning streak. Carolina won its second NFC Championship in franchise history, third consecutive NFC South division title and appeared in Super Bowl 50. Carolina finished the season with a franchise-best 17-2 record, including home playoff victories over Seattle in the divisional round and Arizona in the NFC Championship game.

Rivera's Panthers went 12-4 and won the NFC South in 2013, Carolina's first division title since 2008. The Panthers then recovered from a 3-8-1 start in 2014 to win four in a row and capture a second consecutive NFC South crown. Prior to Rivera's arrival, Carolina had never reached the postseason in consecutive years, and no team had captured the NFC South twice in a row.

Rivera arrived in Carolina with a reputation for hard work, attention to detail and preparation. Those were also the qualities he exhibited in his first campaign as the Panthers tripled their win total from the previous season. Rivera did not even meet his team until they reported to training camp and, despite a slow start, held it together to finish with four wins in the final six games.

Rivera has shined as a coach and player during his 30-plus years in the NFL, serving as defensive coordinator for the San Diego Chargers' top-ranked defense in 2010 and playing

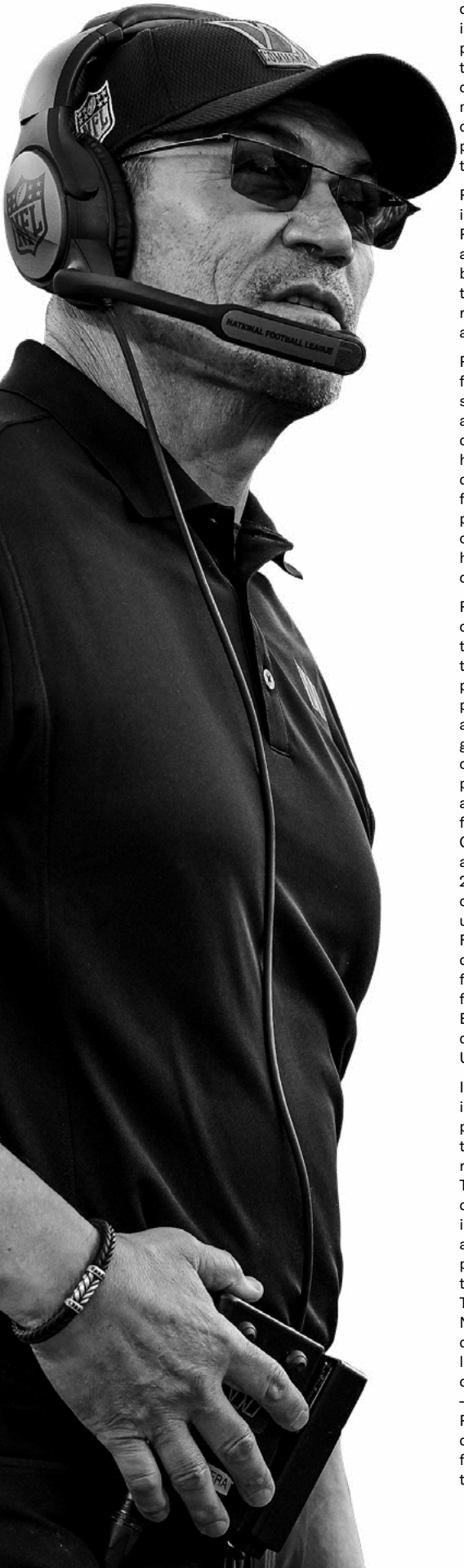

linebacker for the Chicago Bears' top-ranked defense and Super Bowl XX championship team in 1985. In 23 seasons as a coach and nine as a player, he has been with teams that have reached the playoffs 19 times, including nine conference championships and three Super Bowls. The mentality of the Chargers defense that Rivera coached and the Bears defense on which he played has stuck with the head coach, and he has transferred it to his teams.

Rivera's character has been influenced by two innovative defensive coordinators. As a player, Rivera was coached by the late Buddy Ryan, the architect of the "46 Defense," which involved blitzing on nearly every down. As a coach, Rivera toiled under the late Jim Johnson, a highly regarded defensive coordinator renowned for his aggressive approach.

Rivera's identity also has been shaped by his family. The son of a U.S. Army officer and the second youngest of four boys, Rivera learned from a young age about chain of command and many of the principles he teaches and expects from his players. "I come from a military family where discipline isn't taught, it's lived. It's expected from day one. I have a philosophy that every player, every coach, everyone who works for this organization, they'll know it day one," Rivera said in his introductory press conference with Washington on Jan. 2.

Rivera worked with the Chargers from 2007-10. He coached inside linebackers before taking over as the team's defensive coordinator midway through the 2008 season. Under Rivera's guidance, the pass defense steadied itself –intercepting nine passes and yielding 229.6 passing yards per game and 11 touchdown passes over the final eight games. Those numbers contrasted to the first half of the season when San Diego notched just seven picks and was victimized for 265.1 yards per game and 14 touchdowns through the air. In Rivera's first full season leading the defense in 2009, the Chargers ranked 16th in total defense and 11th against the pass. Those rank- ings improved in 2010 as San Diego led the NFL with an average of 271.6 total yards allowed per game and gave up a league-low 177.8 passing yards per game. From 2004-06, Rivera oversaw the Chicago Bears defense, engineering the unit to two top-five finishes in the league. Under Rivera's direction, five different defensive players went to the Pro Bowl: linebacker Lance Briggs, safety Mike Brown, defensive tackle Tommie Harris, linebacker Brian Urlacher and cornerback Nathan Vasher.

In his first season as a defensive coordinator in 2004, Rivera presided over a defense that produced nine more takeaways and 17 more sacks than the previous year and scored a franchise-record and NFC-high six defensive touchdowns. The Bears also thrived on third down and buckled down inside their own 20-yard line, ranking first in the NFL in third-down efficiency (30.5 percent) and topping the NFC in red zone defense (42.6 percent). The following year, Chicago continued to build on the foundation Rivera laid in 2004. The Bears won their first of two consecutive NFC North titles and stood second in the NFL in total defense. In surrendering the fewest points in the league, Rivera's defense went 43 consecutive quarters without allowing more than seven points – the longest streak in the NFL since 1969. During Rivera's last season with the Bears in 2006, the defense paced the NFL with 44 takeaways and finished fifth in the league in total defense and third in scoring defense, helping propel Chicago to the NFC Championship and an appearance in Super Bowl XLI.

Prior to becoming a defensive coordinator, Rivera spent five seasons from 1999-2003 as the linebackers coach for the Philadelphia Eagles, who advanced to the NFC Championship game in each of his final three seasons. Twice during Rivera's tenure with the Eagles, the team finished second in the NFL in scoring defense and in 2001 held all 16 of its opponents to fewer than 21 points – making them just the fourth team in NFL history to do so.

Rivera gained his first coaching experience with the Bears as a defensive quality control coach from 1997-98. He is just the third Latino head coach in NFL history, joining Tom Flores with the Oakland Raiders from 1979-87 and Seattle Seahawks from 1992-94 and Tom Fears with the New Orleans Saints from 1967-70.

Following retirement from his playing career, Rivera went into broadcasting. He covered the Bears and college football as a television analyst for WGN and SportsChannel Chicago for four years from 1993-96.

Selected in the second round of the 1984 NFL Draft by Chicago, Rivera played all nine of his pro seasons with the Bears. Primarily an outside linebacker, he appeared in 149 games with 62 starts (including 12 postseason contests with six starts) and posted 392 tackles, 8.5 sacks, five forced fumbles, six fumble recoveries, nine interceptions and 15 passes defensed. Rivera was a member of six NFC Central division title teams and a Super Bowl XX championship team in 1985.

As a player, Rivera was known for both his skill and determination on the field and his dedication of time and energy to the community. As a result, he was named the Bears' Man of the Year in 1988 and earned the club's Ed Block Courage Award in 1989. He has carried that same community commitment to coaching, sponsoring a bowling tournament to benefit the Ronald McDonald House, USO and Humane Society. He was a finalist for the 2017 Salute to Service Award, an annual award presented to NFL players, coaches, personnel and alumni who demonstrate an exemplary commitment to honoring and supporting the military community.

Rivera, who lost his brother Mickey to pancreatic cancer in 2015, also serves as a spokesman for the Pancreatic Cancer Action Network. He has twice been the honorary starter for the organization's PurpleStride 5K in Charlotte.

An All-American at the University of California, Rivera finished his career as the school's all-time leader in sacks with 22 and tackles with 336. As a senior in 1983, he set the Bears' single-season record for sacks with 13 and tackles for loss with 26.5.

Born Jan. 7, 1962, in Fort Ord, Calif., Rivera lived in Germany, Panama, Washington and Maryland before his family settled in Marina, Calif. He attended Seaside High School in Seaside, Calif., and was a three-sport star in football, basketball and baseball. Rivera and his wife, Stephanie, have two children, Christopher and Courtney. Stephanie is a former assistant coach for the WNBA's Washington Mystics.

DEFENSIVE STAFF

JEFF ZGONINA
DEFENSIVE LINE

STEVE RUSS
LINEBACKERS

RICHARD ROGERS
SR. DEFENSIVE ASST./
SAFETIES

RYAN KERRIGAN
ASST. DEFENSIVE LINE

VINCENT RIVERA
ASST. LINEBACKERS/
DEFENSIVE QUALITY CONTROL

CRISTIAN GARCIA
INTERIM
DEFENSIVE BACKS

REGGIE HOWARD
DEFENSIVE QUALITY CONTROL

D.C. PRIME

STEAKS ■ LOBSTERS

"WHERE FOOD LOVERS...COME TO MEAT."™

NORTHERN VIRGINIA'S DESTINATION CHOICE FOR DINING AND CULINARY EXCELLENCE LIKE NO OTHER.

"RICK AND HIS TEAM ARE #1 IN MY PLAYBOOK WHEN IT COMES TO STEAK DONE RIGHT. NONE BETTER!"

Ron Rivera, Head Coach
Washington Commanders

OpenTable DINERS' Choice 2021

- ★ Zagot Award of Excellence
- ★ Best Steakhouse in Northern VA
- ★ Best Restaurant by (Open Table diners)

(703) 840-2099
dcprimesteaks.com
20120 Lakeview Center Pl.
Ashburn, VA 20147

ERIC BIENIEMY

ASSISTANT HEAD COACH/OFFENSIVE COORDINATOR

25TH NFL SEASON (24 COACHING/11 PLAYING) / 1ST WITH WASHINGTON

Eric Bieniemy was hired as the team's assistant head coach/offensive coordinator on February 18, 2023.

Bieniemy enters his 25th NFL season and first with Washington after serving as the Kansas City Chiefs offensive coordinator the past five seasons. Prior to being named the offensive coordinator, Bieniemy served as the Chiefs running backs coach from 2013-17.

In 2022, Bieniemy helped lead the Chiefs and their offense to their second Super Bowl championship in four seasons and helped quarterback Patrick Mahomes earn his second MVP in five seasons. The Chiefs led the NFL in total yards per game (413.6), passing yards (5,062), scrimmage touchdowns (59) and total points per game (29.2).

In 2021, Bieniemy continued to lead the Kansas City Chiefs offense to finish in the top five in multiple NFL categories including, third down conversion percentage (1st, 52.2), fourth down conversion percentage (T-1st, 66.7), first downs (1st, 419), yards per game (3rd, 396.8), yards after catch (1st; 2,494), offensive touchdowns (5th, 53) and points per game (4th, 28.2) en route to the team's sixth-straight AFC West title. Quarterback Patrick Mahomes continued to add to his NFL resume, adding 4,839 passing yards on 436 completions and 37 touchdowns. Mahomes has 31 career games with 300+ passing yards, which is the most such games by a player in his first five seasons in NFL history.

In 2020, the Chiefs offense led the NFL in multiple categories including, net passing yards per game (303.4), yards per game (415.8), first downs (397), yards after catch (2,254) and plays of at least 20 yards (79) en route to the club's fifth-straight AFC West title and second-straight Super Bowl appearance.

In 2019, the Super Bowl Champion Chiefs offense finished in the top 10 in total yards per game (379.2), pass yards per game (281.1), yards per play (6.22) and total points scored (28.2). Mahomes became the fastest QB in NFL history to reach 9,000 passing yards and 75 touchdowns, doing so in only 30 games.

In his first year as offensive coordinator, Bieniemy oversaw one of the most prolific offenses in Chiefs history as the club finished 12-4, earned its third-consecutive AFC West Championship and a No. 1 seed in the playoffs en route to hosting the first AFC Championship Game in team history. Mahomes was named the NFL MVP as he passed for 5,097 yards and 50 touchdowns in his first season as a starting quarterback. Tight end Travis Kelce ranked second among NFL tight ends with 1,336 receiving yards, and WR Tyreek Hill's 1,479 single season receiving yards ranked first in Chiefs history.

In 2017, the Chiefs had a 1,000-yard rusher, with the group logging a combined 1,903 yards on the season. From 2013-15, Bieniemy mentored running back Jamaal Charles. In 2014, Charles recorded 1,000 yards for the fifth time in his career. Charles became the all-time leading rusher in franchise history and finished his Chiefs career with 7,260 career rushing yards. His 5.5 yards per carry average is also the best in Chiefs history.

In 2013 under Bieniemy, Charles led the NFL in touchdowns (19) and first downs (104) and ranked second in yards from scrimmage (1,980 yards). He recorded the most receiving yards by a running back in Chiefs history and led the AFC in rushing (1,287 yards).

Prior to returning to the NFL coaching ranks, Bieniemy spent two seasons (2011-12) at his alma mater Colorado after coaching the running backs for five seasons with the Minnesota Vikings (2006-10). In those five seasons, the Vikings produced a 1,000-yard rusher each year while his stable of running backs broke the 100-yard mark 31 times in 80 regular season games.

In 2006, he coached Chester Taylor, who rushed for 1,216 yards; the next season, Taylor and Adrian Peterson combined for 2,185 yards (1,341 by Peterson, who was All-Pro as a rookie). Peterson set a then-Vikings record with 1,760 yards in 2008, earning the Bert Bell Award as the Pro Football Player of the Year. Overall, Peterson totaled 5,782 rushing yards and 52 touchdowns in four seasons under Bieniemy's guidance.

Bieniemy made the move to the professional ranks after three seasons as the running backs coach at UCLA (2003-05). While at UCLA, Bieniemy tutored former NFL RB Maurice Jones-Drew for three seasons. Jones-Drew earned Freshman All-America honors in 2003, rushed for 1,007 yards in 2004 and was a consensus All-America selection as a kick returner in 2005.

Following his nine-year NFL playing career, Bieniemy served as an assistant at Thomas Jefferson High in Denver prior to securing his first job as running backs coach with Colorado. In his first two seasons coaching the position, CU ranked in the top-10 in rushing. He was a second-round draft pick (39th overall) of the San Diego Chargers in the 1991 NFL Draft. He enjoyed a nine-year pro career with three teams: San Diego (1991-94), Cincinnati (1995-98) and Philadelphia (1999), where he played for Chiefs Head Coach Andy Reid. In 142 career NFL games, he rushed for 1,589 yards and 11 touchdowns while catching 146 passes for 1,223 yards. He appeared in Super Bowl XXIX in his final season with the Chargers.

A letterwinner from Bishop Amat High School in La Puente, Calif., Bieniemy earned second-team All-America honors in football as a senior when he rushed for 2,002 yards and 30 touchdowns.

A native of New Orleans, Bieniemy and his wife, Mia, have two sons Eric III and Elijah.

KEN ZAMPESE
SR. OFFENSIVE ADVISOR/ GAME MANAGEMENT

TAVITA PRITCHARD
QUARTERBACKS

RANDY JORDAN
SR. OFFENSIVE ASST./ RUNNING BACKS

JUAN CASTILLO
RUN GAME COORDINATOR

BOBBY ENGRAM
WIDE RECEIVERS

TRAVELLE WHARTON
OFFENSIVE LINE

TODD STORM
TIGHT ENDS

JENNIFER KING
ASST. RUNNING BACKS

TYRAE REID JR.
OFFENSIVE ASST.

SHANE TOUB
OFFENSIVE QUALITY CONTROL

THIS IS THE STORY
OF AN AIRLINE WHEN
GOOD
LEADS
THE
WAY
UNITED
©2023 United Airlines, Inc.
All rights reserved.
A STAR ALLIANCE MEMBER

DEFENDING YOUR HOME TURF

PMSI
PEST MANAGEMENT SERVICES INCORPORATED

703-723-2899 | MyPMSI.com

The Official Pest Control Partner of the Washington Commanders

COMMANDERS
14
BIG100
WASHINGTON'S CLASSIC ROCK
BIG100
Home of The Washington Commanders
Following
LISTEN TO
EVERY GAME
ON
BIG100
WASHINGTON'S CLASSIC ROCK
DOWNLOAD THE iHeartRADIO APP TO LISTEN

NATE KACZOR

SPECIAL TEAMS COORDINATOR

16TH NFL SEASON / 5TH WITH WASHINGTON

Nate Kaczor (pronounced Kat-sir) enters his fifth season as special teams coordinator with Washington in 2023. Prior to Washington, Kaczor held positions with the Jacksonville Jaguars, Tennessee Titans and Tampa Bay Buccaneers.

In 2022, Kaczor led a unit that produced two Pro Bowl players including punter Tress Way and special teamer Jeremy Reaves. Way became the first Washington punter since Matt Turk in 1998 to be selected to the Pro Bowl. Way now joins Turk (1996-98) as the only other punter in franchise history to be selected to multiple Pro Bowls. Way punted 83 times and recorded 3,885 yards and pinned 37 punts inside the 20 yard line. Reaves was selected as a primary special teamer for the NFC. It was Reaves' first Pro Bowl selection and the selection marks the first time that Washington has sent a special teamer to the Pro Bowl since Lorenzo Alexander in 2012.

In 2021, Kaczor led a special teams unit that finished with the sixth-most total return yards in the NFL which was the most by the organization since 2015. The unit also allowed 643 kickoff return yards, the seventh fewest in the NFL. Washington punted for an average of 47.4 yards, the seventh-most in the league.

In 2020, Kaczor helped standout punter Tress Way record the highest single season net punting average [44.3] in franchise history. Way broke his own record from 2019 [44.1], also under the direction of Kaczor. Way also set a franchise record for most punting yards in a single game, punting 10 times for 511 yards against the Rams in Week 5. Washington led the league in net punting yards in 2020 with 3,325.

In 2019, Kaczor helped guide punter Tress Way to his first Pro Bowl selection. Way was also named to the Associated Press All-Pro Second Team. Way finished the season No. 2 in net average (44.1) and No. 2 in punt yardage (3,919) and No. 7 in punts inside the 20 yard line (30). Under Kaczor's guidance, Washington ranked No. 4 in the league in kickoff return average (25.2) and No. 5 in kickoff return yardage (833) despite fielding one of the league's youngest rosters.

Under Kaczor's guidance, Steven Sims Jr. (NFC Special Teams Player of the Week in Week 12) and Tress Way (NFC Special Teams Player of the Week in Week 13) were also the first players in the history of the franchise to receive the honor of NFC Special Teams Player of the Week in consecutive weeks.

During Kaczor's three seasons with Tampa Bay, the Buccaneers were one of the top punt coverage units in the NFL, allowing only 6.6 yards per return, the fourth-lowest mark in the league during that span.

Punter Bryan Anger was a standout during Kaczor's tenure with the Buccaneers. In his first year with the team, Anger set Buccaneers records for both punts inside the 20 (37) and net punting average (42.7), with both of those ranking in the top five in the NFL in 2016. In the three seasons that Anger spent under Kaczor's tutelage, Anger ranked top 15 in the league in punts inside the 20 and net average while only recording 14 touchbacks.

Kaczor came to Tampa Bay having spent the previous four seasons with the Tennessee Titans, the final three as the teams' special teams coordinator (2013-15) after being hired as the assistant offensive line coach in his first season (2012). In 2015, the Titans tied for the NFL lead in special teams takeaways, while in 2013 Kaczor's unit ranked third in the league in opponent punt return average and eighth in kickoff return average.

Kaczor entered the NFL as an assistant special teams coach with the Jacksonville Jaguars, working there from 2008-11. During those four years, Jacksonville had one of the league's top special teams coverage units, allowing the lowest punt return average in the NFL (6.5) and the eighth-lowest kickoff return average (21.8). In each of Kaczor's final two seasons, Montell Owens earned Pro Bowl recognition as a special teams player.

Prior to joining the NFL, Kaczor spent 17 years coaching in college, the final two working as co-offensive coordinator (2007) and tight ends coach (2006) at Louisiana-Monroe. In his only season as co-offensive coordinator, the team ranked second in the Sun Belt Conference in rushing offense and averaged its most points scored since 1993.

Before his time at Louisiana-Monroe, Kaczor spent two seasons (2004-05) as the co-offensive coordinator/tight ends coach at Idaho and four seasons as offensive coordinator/quarterbacks coach at Nebraska-Kearney (2000-03). Kaczor began his coaching career as an offensive assistant at his alma mater, Utah State, working as an offensive assistant for nine seasons (1991-99), helping the team win three conference championships.

A center at Utah State, Kaczor was a team captain, who earned all-conference honors in 1989. A native of Scott City, Kansas, Kaczor is an avid college basketball fan and he and his wife, Angie, have two children, Kaylee and Micah, who had a stint as a pitcher in the Colorado Rockies organization.

BEN JACOBS
ASST. SPECIAL TEAMS

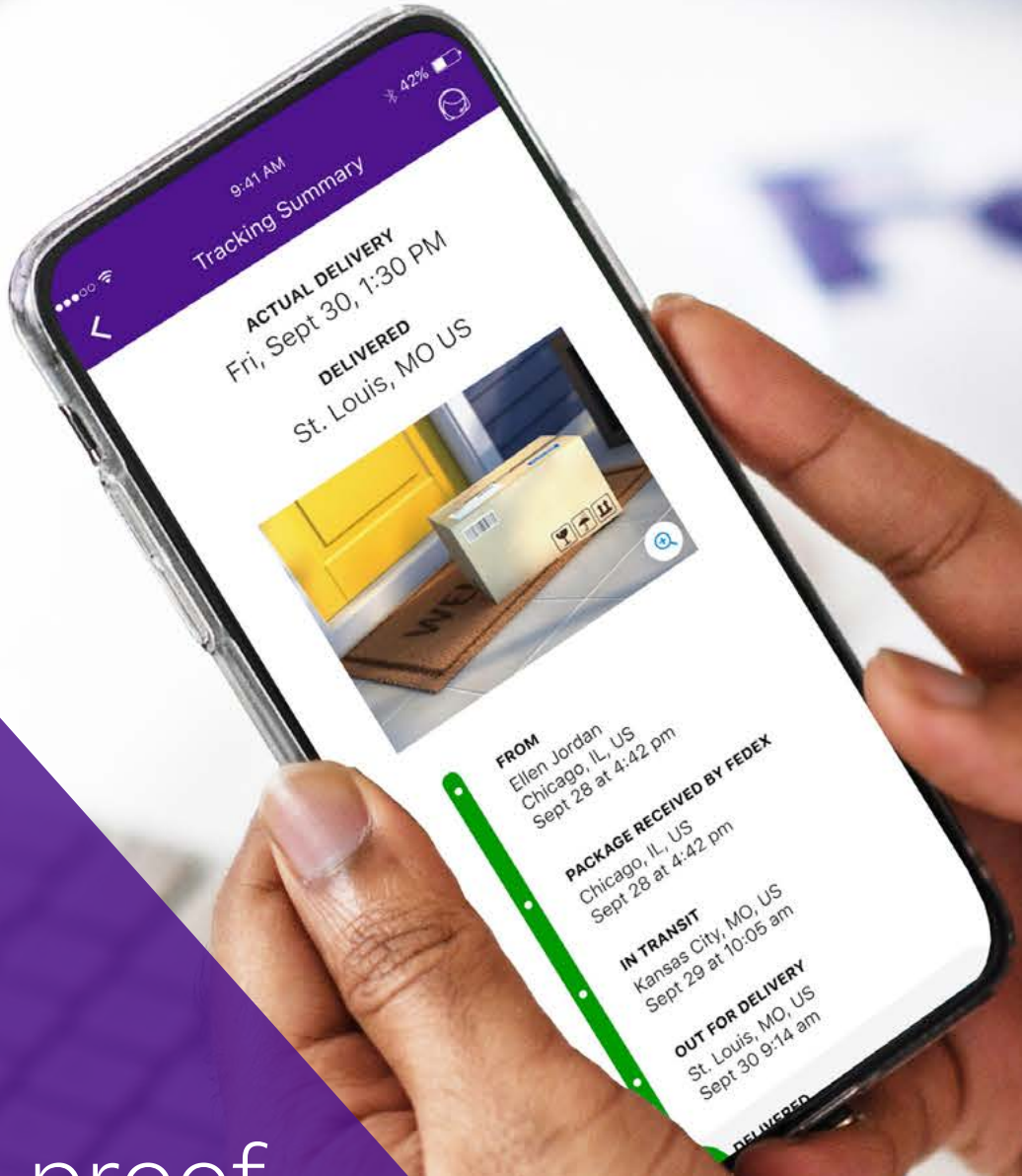

FedEx®

Picture proof of delivery.

Buy online with more confidence.

Shopping online is easy and convenient. So is getting picture proof of your delivery. Now you're able to track your package to see exactly when and where our driver placed it. Then you're able to get on with your day.

fedex.com/pictureproof

©2023 FedEx. All rights reserved.

POWER UP THE GAME

AVAILABLE AT SAFEWAY

POWER UP
PREMIUM TRAIL MIX
UNCOMPLICATED. UNCOMPROMISING.

PROUD TRAIL MIX PARTNERS OF
THE WASHINGTON COMMANDERS

@PowerUpSnacks
PowerUpSnacks.com

CHAD ENGLEHART

HEAD OF STRENGTH & CONDITIONING

14TH NFL SEASON / 7TH WITH WASHINGTON

Chad Englehart is entering his 14th season with Washington and his seventh as the team's head strength and conditioning coach in 2023 after being promoted to the role during the 2017 offseason. He initially joined the team as an assistant strength and conditioning coach on February 26, 2010.

Prior to joining Washington, Englehart served as the head strength and conditioning coach with the Florida Tuskers of the United Football League in 2009.

In 2008, Englehart served as director of strength and conditioning at Xcel Sports Performance in Louisiana. Before that, he was head strength and conditioning coach in 2007 at HS2 Athletic Performance in Mandeville, La., and at the University of New Orleans in 2006.

Englehart holds a Master's degree in human movement with a concentration in corrective exercise from A.T. Still University. He also holds a bachelor's degree in kinesiology with a concentration in exercise science from Southeastern Louisiana University. He is a certified strength and conditioning specialist with the National Strength and Condition Association and is a Performance Enhancement Specialist and Corrective Exercise Specialist with the National Academy of Sports Medicine (NASM).

Englehart also holds certifications with USA Weightlifting and USA Track and Field, Functional Movement Screen and TRX Suspension Training certifications as well as a Fitness Nutrition Specialist certification from the NASM and a 3DMAPS (3D Movement Analysis and Performance System) certification from Gray Institute.

Englehart and his wife, Lyndsey, have two daughters, Blair and Elise.

KAVAN LATHAM
ASST. STRENGTH & CONDITIONING

JAKE SANKAL
ASST. STRENGTH & CONDITIONING/NUTRITION

RYAN VERMILLION JR.
ASST. STRENGTH & CONDITIONING

DOUG WILLIAMS

SENIOR ADVISOR TO THE PRESIDENT

27TH NFL SEASON

Doug Williams is Senior Advisor to Washington Commanders President Jason Wright. In his role, Doug leverages his vast experience with the team as a player, ambassador, and executive to provide counsel on all matters pertaining to the establishment of a new, modern identity for the team.

Previously, Doug served as Washington's senior vice president of player development. In that role, one of the most celebrated athletes in franchise history helped lead and guide the efforts of the team's player development department.

Doug, a member of the 90 Greatest Washington players and franchise's Ring of Fame, played with the team from 1986-89 and led Washington to a Super Bowl XXII title, which was a 42-10 rout of the Denver Broncos. The first African-American quarterback to play in a Super Bowl, he completed 18-of-29 passes for 340 yards with four touchdown passes to earn Super Bowl XXII MVP honors.

Doug is a veteran of 21 NFL seasons, including nine as a player and 12 in scouting/personnel roles. He spent five seasons as Personnel Executive with the Tampa Bay Buccaneers from 2004-08 before being named the team's Director of Pro Personnel for the 2009 season.

Doug joined the Buccaneers' front office in 2004 following a successful tenure as head coach at his alma mater, Grambling State, and one of the most storied playing careers in league and team history. His responsibilities in Tampa included coordinating the scouting and recruiting of all NFL players, while also monitoring NFL transactions and overseeing player tryouts. In addition, he was in charge of Tampa Bay's evaluating efforts of all other professional football leagues, including the Canadian Football League.

A first-round pick by Tampa Bay in the 1978 NFL Draft (17th overall), he led the Buccaneers to the first three playoff appearances in team history. He propelled the team to three winning seasons (10-6 in 1979, 9-7 in 1981 and 5-4 in 1982). They were the only campaigns in franchise history with a winning record until more than 15 years later, in the 1997 season. He started 67 career games for the Buccaneers and was a two-time team MVP in 1980 and 1981. He ended his Tampa Bay career in 1982 as the all-time franchise leader in touchdown passes, passing yards, attempts and completions.

In 1986, Washington traded for Williams' rights following two seasons with the USFL's Oklahoma Outlaws. In his Super Bowl XXII MVP performance following the 1987 season, he set or tied several Super Bowl passing records, including most TD passes (four), most yards passing (340), longest pass completion (80 yards) and longest TD pass (80 yards).

In six seasons during his first tenure (1998-2003) at Grambling State, Doug brought one of the most storied programs in college football history back to prominence, compiling a 52-18 record as head coach after succeeding the legendary Eddie Robinson, who was at the helm for 57 years from 1941-97 and re-wrote the record books as the winningest coach in the history of college football with 408 career wins.

Williams led the Tigers to three consecutive Southwestern Athletic Conference titles from 2000-02, as they were named National Black College Champions during the same three-year span. He was also named SWAC Coach of the Year in each of those three seasons. Williams was a two-time finalist for The Sports Network Eddie Robinson (Division I-AA) National Coach of the Year. He rejoined the program for three seasons from 2011-13, including earning the SWAC title in his first season back in 2011.

Doug started his college head coaching career at Morehouse College in 1997. He also has previous NFL experience as a scout for the Jacksonville Jaguars in 1995 and as offensive coordinator for the Scottish Claymores of the World League in 1995 and tutoring running backs for Navy in 1994. He also excelled on the high school level as head coach and athletic director at Point Coupee H.S. in New Roads, La., in 1991. In 1993, he was head coach at Northeast H.S. in his hometown of Zachary, La., where he guided the team to a 13-1 record and the state semifinals, including a win over Peyton Manning's Isidore Newman squad in the 1993 state quarterfinals.

As Grambling's quarterback from 1974-77, he had a spectacular college career as he passed for more than 8,000 yards and 93 touchdowns, leading the Tigers to three Black College National Championships and two SWAC titles. He posted a 35-5 record as a starter and finished fourth in voting for the 1977 Heisman Trophy.

In 2005, Doug and Shack Harris established The Shack Harris & Doug Williams Foundation with the function of providing grants for after-school initiatives, leadership development, mentoring programs and minority higher education assistance for economically disadvantaged youth. In March of 2009, the foundation put on its first annual Washington Football Legends for Charity in Washington, D.C. In 2010, the foundation established the Black College Football Hall of Fame, which will move to its new home in Canton, Ohio in 2018.

After Super Bowl XLII, the NFL honored the 20th anniversary of his Super Bowl XXII victory as Williams was chosen to present the Lombardi Trophy to the New York Giants following their victory over the New England Patriots.

Doug and his wife, Raunda, have eight children: Ashley, Adrian, Carmeleta, Doug, Jr., Jasmine, Laura, Lee and Temessia.

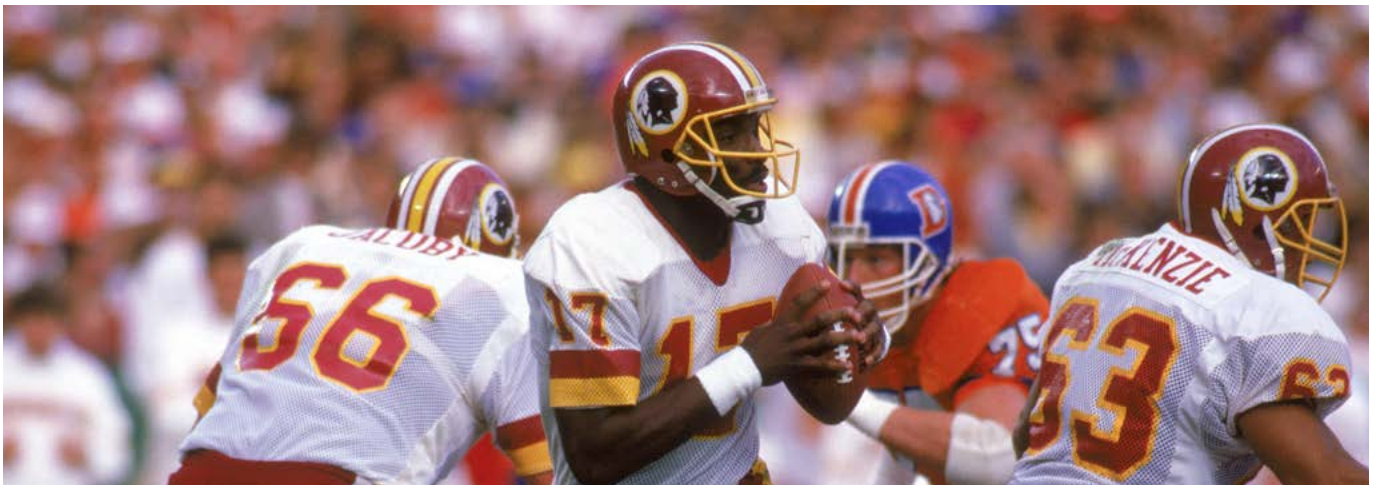

BANK OF AMERICA
What would you like the power to do?®

Let's talk game plan

When you team up with a Merrill advisor,
you get access to years of financial planning experience, world-class insights and a personalized plan. So with the bull at your back, you can take on your goals.

Schedule your complimentary consultation at ML.com/Bullish

Investing involves risk.
Merrill Lynch, Pierce, Fenner & Smith Incorporated is a registered broker-dealer, registered investment adviser, and Member SIPC. Bank of America, N.A., Member FDIC. MLPF&S and Bank of America, N.A. are wholly owned subsidiaries of Bank of America Corporation.

Investment products:

Are Not FDIC Insured	Are Not Bank Guaranteed	May Lose Value

©2023 Bank of America Corporation. All rights reserved. 5783959

"The business model is completely different…"

People who know, know BDO.[SM]

As industries evolve, BDO continues to find new ways to help our clients run their organizations more efficiently, and compete more effectively. Backed by the resources of one of the world's leading accounting and advisory organizations, we provide clients with a wide range of assurance, tax, and advisory services to help manage the many complexities of today's rapidly changing business environment.

BDO McLean
8401 Greensboro Drive, Suite 800
McLean, VA 22102

BDO Potomac
12505 Park Potomac Ave, Suite 700
Potomac, MD 20854

Accountants and Advisors **www.bdo.com**

© 2023 BDO USA, P.A. All rights reserved.

BDO

MARTIN MAYHEW

GENERAL MANAGER

34TH NFL SEASON (25 FRONT OFFICE/9 PLAYING) / 7TH WITH WASHINGTON

Martin Mayhew enters his third season as General Manager of the Washington Commanders after being hired by the organization on January 22, 2021.

Mayhew joined Washington with 22 seasons of NFL experience as an executive, including eight seasons as the general manager of the Detroit Lions. He returns to the franchise that he played for from 1989-92 and was a member of the Super Bowl XXVI team.

Mayhew spent the previous four seasons with the San Francisco 49ers, most recently as the club's vice president of player personnel. He held the position of senior personnel executive for the franchise from 2017-18. Mayhew assisted first-time general manager John Lynch and was a major contributor to a personnel department that was vital in the team's Super Bowl appearance in 2019.

Prior to joining San Francisco, Mayhew spent the 2016 season as the director of football operations/special projects with the New York Giants. In his role with the Giants, he worked on all aspects of the salary cap, CBA compliance and player contract negotiations.

Prior to his time in New York, Mayhew spent 15 years (2001-15) in the Detroit Lions organization, including the final seven as the team's general manager. He took over as the general manager following Detroit's winless season and oversaw the building of a roster that resulted in a 10-win season in 2011 and an 11-win season in 2014.

During Mayhew's tenure as Lions general manager, he was responsible for the draft selections of Pro Bowlers QB Matthew Stafford, DE Ezekiel Ansah and DT Ndamukong Suh. Suh was a four-time Pro Bowler and three-time First Team All-Pro selection with Detroit and was the 2010 NFL Defensive Rookie of the Year. Mayhew was also responsible for signing WR Golden Tate and S Glover Quin in free agency, both of whom went on to earn Pro Bowl honors in Detroit.

Mayhew first joined the Lions organization in 2001 as the senior director of football administration/staff counsel and was promoted to senior vice president of football administration/staff counsel in 2003. Mayhew was appointed senior vice president and assistant general manager in 2004. In 2008, Mayhew was promoted to general manager.

Mayhew played nine seasons in the NFL and was originally selected by the Buffalo Bills in the 10th round (262nd overall) in the 1988 NFL Draft. During Mayhew's nine-year career, he appeared in 118 games (107 starts) for Buffalo (1988), Washington (1989-92) and Tampa Bay (1993-96) and notched 473 tackles, 21 interceptions, 1.0 sack and four forced fumbles. He started at cornerback for the Super Bowl XXVI champion Washington Redskins.

Mayhew is a native of Tallahassee, Fla. and graduated from Florida State University with a degree in business management and also holds a law degree from Georgetown University. At Florida State, he lettered in both football and track. Mayhew interned for Washington's personnel department in 1999 while in law school at Georgetown. He also held labor and legal department internships with the NFL League Office before joining the Detroit Lions.

ROB ROGERS

SENIOR VICE PRESIDENT OF FOOTBALL ADMINISTRATION

29TH NFL SEASON / 4TH WITH WASHINGTON

Rob Rogers enters his 29th season in the NFL and third with the Washington Commanders in the role of Senior Vice President of Football Administration. In this role, Rogers works for the football senior leadership team on the development of player budget parameters, roster management, contract proposals, negotiation strategies and salary cap management. Rogers also oversees the club's football analytics department along with being one of the main liaison's between the football and business operations.

Prior to coming to Washington, Rogers held the title of executive director of player finance and football research for the Carolina Panthers. In this role, he worked closely with the Panthers general manager on the development of player budget parameters, roster management, contract proposals, negotiation strategies and salary cap management. He also oversaw the Panthers football analytics department and worked on research and analysis of player contracts and statistics. He directly conducted the majority of contract negotiations with player representatives during his time in this role.

Before gaining the title of executive director of player finance and football research, Rogers was the director of football administration for 11 years (2008-18). He negotiated contracts for all of the Panthers first round and other draft selections during a 16-year span (2003-19) along with numerous free agents. He also worked with the front office on issues dealing with the NFL Collective Bargaining Agreement and as the club's liaison to the NFL Management Council, he kept the Panthers in compliance with all NFL personnel, contract and labor-related issues.

Starting in 2013, Rogers worked on developing efforts in analytics, football research in personnel, opponent analysis and self-scouting along with sports science and next gen statistics. He developed the in-house salary cap management database and also designed the current pro scouting system in Carolina and in the mid 90s worked with in-house developers to design and implement the initial opponent analysis and self-scouting system. Rogers worked extensively with Coach Rivera in Carolina on on-going efforts to develop game management analysis and practices.

Rogers is also a member of the NFL Club Services Committee, which is a group made of various front office executives from around the league, tasked with providing guidance and feedback on technology integration initiatives to the development staff of the NFL Management Council. He has served on the committee since 2002.

Rogers joined the Carolina Panthers in 1995 and worked as a quality control assistant along with helping out on the in-house business analytics team. He is a 1993 graduate of Harvard University and holds a degree in government.

Rogers and his wife Clair have two children: daughter Emma and son Brady.

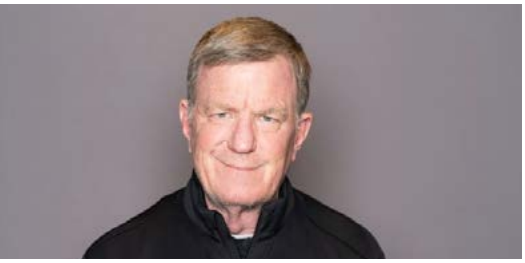

MARTY HURNEY

EXECUTIVE VICE PRESIDENT OF FOOTBALL/PLAYER PERSONNEL

32ND NFL SEASON / 3RD WITH WASHINGTON

Marty Hurney enters his third season as Executive Vice President of Football/Player Personnel of the Washington Commanders after being hired by the organization on January 22, 2021.

Hurney joined Washington with 29 seasons of NFL experience as an executive and rejoined the franchise where he started his NFL career as a member of the team's public relations department.

Hurney was named the Carolina Panthers General Manager in 2002 and held the position until 2012. He was then brought back as the club's interim general manager in 2017 and maintained the official role from 2018-2020. During Hurney's tenure as general manager, the Panthers appeared in the postseason four times, with two NFC South titles, two trips to the NFC Championship game and an appearance in Super Bowl XXXVIII.

Hurney has had a strong number of draft selections in the first round. Most notably, he selected both QB Cam Newton and LB Luke Kuechly in the first round of consecutive drafts in 2011 and 2012. Newton went on to win NFL Rookie of the Year in 2011, NFL MVP in 2015 along with setting nearly every passing and rushing record in franchise history. Kuechly won NFL Rookie of the Year in 2012 and NFL Defensive Player of the Year in 2013 and was a seven-time Pro Bowl selection. Carolina was just the fourth team in NFL history to have consecutive players win rookie of the year honors since the awards inception in 1967.

Hurney's other notable first round selections include DE Julius Pepper (2002), T Jordan Gross (2003), CB Chris Gamble (2004), LB Thomas Davis Sr. (2005), RB DeAngelo Williams (2006), RB Jonathan Stewart (2008), WR DJ Moore (2018) and DE Brian Burns (2019). Peppers was selected to the Pro Bowl nine times, was the NFL Rookie of the Year in 2002 and is the Panthers' all-time leader in sacks. Gross started at tackle for the Panthers for 11 consecutive seasons, made three Pro Bowls and is the Panthers' all-time leader in games started. Gamble started at cornerback for the Panthers for nine seasons and is the all-time franchise leader in interceptions. Davis Sr. was selected to three Pro Bowls along with gaining First Team All-Pro honors in 2015 and is the Panthers alltime leader in tackles. Stewart and Williams went on to compile 7,318 rushing yards and 6,846 rushing yards, which are No. 1 and No. 2 in Panthers' history, respectively. Moore has led Carolina in receiving and posted 1,000-plus receiving yards in consecutive seasons and was selected to the PFWA All-Rookie Team in 2018. Burns ranked No. 4 among rookies in sacks in 2019 and led the Panthers with 9.0 sacks in 2020.

During Hurney's tenure as Panthers GM, he also had considerable success in free agency and through trades. Hurney executed trades for TE Greg Olsen and long snapper J.J. Jansen who were both Pro Bowlers. Olsen holds the franchise record for receiving yards among tight ends and ranks No. 3 overall in receiving yards in franchise history. He also acquired RB Stephen Davis, QB Jake Delhomme, LB Mark Fields and G Mike Wahle via free agency. All four players were named to Pro Bowls during their time with Carolina. Delhomme ranks second behind only Cam Newton as the franchise's leader in passing yards and passing touchdowns.

Prior to being named general manager of the Panthers in 2002, Hurney held the position of coordinator of player operations from 1999-2001 and director of football administration in 1998. Before joining the Carolina Panthers organization, Hurney held the role of coordinator of football operations with the San Diego Chargers under Pro Football Hall of Fame and Washington Ring of Fame executive Bobby Beathard.

Hurney began his career as a reporter covering Washington in the 1980s. After developing relationships with Owner Jack Kent Cooke, General Manager Bobby Beathard and Head Coach Joe Gibbs, Hurney joined Washington's public relations department in 1988.

Hurney is a native of Wheaton, Md. and attended Catholic University in Washington D.C. Before joining Washington's public relations department, he worked for the Montgomery Journal, Washington Star and Washington Times.

STICK TO A BUDGET
PLAY LEGALLY
KNOW THE ODDS
KEEP IT SOCIAL
HAVE A GAME PLAN®
Bet responsibly.™
AMERICAN GAMING ASSOCIATION®
You must be 21 years of age to participate. If you feel you need help, please call the following 24-hour confidential hotline: 1-800-GAMBLER
HaveAGamePlan.org

EUGENE SHEN

SENIOR VICE PRESIDENT OF ANALYTICS

10TH NFL SEASON / 1ST WITH WASHINGTON

Eugene Shen arrives in Washington with experience in both coaching and personnel analytics at the NFL level. He previously served as vice president of football analytics for the Jacksonville Jaguars, overseeing all data and analytics for the entire football operation.

Prior to his stint with Jacksonville, he held the position of director of personnel analytics with the Miami Dolphins from 2019-2021. Shen got his start in the NFL with the Baltimore Ravens, working with the franchise from 2014-19. In Baltimore, Shen rose to the role of director of coaching analytics and worked closely with Baltimore Ravens Head Coach John Harbaugh.

"Bringing Eugene's level of expertise to lead our analytics and software development enables us to build on our data capabilities to help inform decision making," said Head Coach Ron Rivera. "Eugene brings a great deal of practical NFL experience, and we look forward to bringing him into our conversations about the vision of our team going forward. The willingness of our ownership group to follow through on their pledge to allocate resources to data and analytics is exciting for the future of the franchise."

Outside of his career in the NFL, Shen has held a number of positions in the finance industry. He most recently was a derivatives analyst at Millennium Management Global Investment. Prior to his position with the Ravens, Shen worked at AllianceBernstein as a senior vice president and portfolio manager from 2009-13. He was a partner and portfolio manager for JD Capital Management (2002-08) and also worked for Long-Term Capital Management/JWM Partners from 1998-2001 as a strategist.

"It's an exciting time to be joining this legendary franchise, and I look forward to working with Coach Rivera and the front office to help shape the vision of the franchise going forward," Shen said. "I have immense respect for the hard work that coaches and talent evaluators put into roster construction, team building and game strategy, and I believe that an increase in resources will provide further tools to inform the decisions we make as a franchise going forward as part of the ongoing work to become the best in the NFL."

Shen received his MBA from MIT in 1998 after earning his bachelor's degree from Harvard in 1993. He is also the co-founder and co-editor-in-chief of the Journal of Sports Analytics and presented papers at the 2011 and 2012 Sloan Sports Analytics Conference in Boston.

A native of Houston, Texas, Shen and his wife Jopi have a daughter, Summer and a son, Payton.

FOOTBALL ANALYTICS STAFF

SEENU TELLURI

DIRECTOR OF FOOTBALL SOLUTIONS

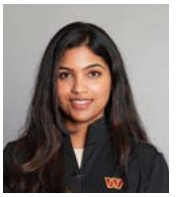

GAYATRI NAMBIAR

FOOTBALL SOLUTIONS DEVELOPER

DOUG DREWRY

FOOTBALL ANALYTICS COORDINATOR

PRESTON BIRO

FOOTBALL DATA SCIENTIST

ERIC STOKES

SENIOR DIRECTOR OF PLAYER PERSONNEL

26TH NFL SEASON (22 FRONT OFFICE/4 PLAYING) / 4TH WITH WASHINGTON

Eric Stokes is entering his fourth season with Washington and his third as Washington's senior director of player personnel after serving as the director of pro personnel in 2021. In this role, he oversees the day-to-day operations of the personnel department.

Stokes joined Washington after spending five seasons with the Carolina Panthers in a variety of roles, including director of college scouting, regional director of college scouting and southwest area scout.

As the director of college scouting for the Panthers, Stokes oversaw a college scouting staff that was tasked with targeting and tracking draft-eligible prospects, as he worked with area scouts. He was responsible for the pre-draft evaluation process at the NFL Combine, pro days and visits by draft-eligible players.

Prior to joining Carolina, Stokes spent two seasons (2014-15) as the assistant general manager of the Miami Dolphins. In his role, Stokes assisted in all aspects of player evaluation and acquisitions at the professional and collegiate levels, including the daily management and makeup of the Dolphins roster as well as guiding the team's preparation for the annual NFL Draft.

From 2012-13, Stokes was the director of college scouting for the Tampa Bay Buccaneers. Prior to joining the Buccaneers, Stokes spent 12 seasons as a member of the Seattle Seahawks scouting staff, working as an area scout (2000-01, 2005-09) and pro personnel assistant (2002-04) before serving as assistant director of college scouting from 2010-11. In that role, Stokes was instrumental in bringing in defensive standouts safeties Earl Thomas and Kam Chancellor, linebacker Bobby Wagner and cornerback Richard Sherman.

Stokes played two seasons as a safety for the Seahawks after being selected in the fifth round of the 1997 NFL Draft. He was selected by the Cleveland Browns in the 1999 expansion draft before an injury cut his career short.

Stokes graduated from the University of Nebraska with a degree in sociology. He and his wife, Tisa, have three daughters, Erisa, Payton and Madison.

PLAYER PERSONNEL STAFF

BRENT CAPRIO
PRO SCOUT

CONNOR BARRINGER
PRO SCOUT

DAVID WHITTINGTON
NATIONAL SCOUT

JEFF BEATHARD
NATIONAL SCOUT

PETER PICERELLI
COLLEGE SCOUT

CHUCK COOK
COLLEGE SCOUT

HARRISON RITCHER
COLLEGE SCOUT

RONALD ROSE
COLLEGE SCOUT

PAUL SKANSI
COLLEGE SCOUT

ROGER TERRY
COLLEGE SCOUT

TYLER CLAYTOR
BLESTO SCOUT

ASHLEY COHRS
PLAYER PERSONNEL ASSISTANT

MALCOLM BLACKEN

SENIOR DIRECTOR OF PLAYER DEVELOPMENT

29TH NFL SEASON / 17TH WITH WASHINGTON

Malcolm Blacken is entering his third season as Senior Director of Player Development after serving seven seasons as Director of Player Development for Washington. Blacken was named to the elevated position on January 9, 2020.

Blacken's hiring served to start his third stint with Washington after having previously served as a strength and conditioning coach for Washington on two occasions (1996-2000 and 2010). In his last season in Washington in 2010, Blacken was responsible for assisting with all aspects of the Redskins' strength and conditioning program.

In his current role, Blacken guides the development and education of Washington players as it pertains to both their personal and professional lives. His guidance covers topics including but not limited to: financial education; healthy and unhealthy relationships; total wellness and mental health; league policies on substance abuse, performance enhancing drugs and personal conduct; social responsibility; social media; decision making; stress and time management; team history and tradition; and the expectations of being a player in the National Football League.

In addition, Blacken works hand-in-hand with Washington 's Charitable Foundation and was a principal figure in instituting the team's Rookie Community Club, which annually takes the team's rookies and immediately integrates them into the Washington, D.C. area community through a series of service efforts. He also provides assistance with continuing education and offers guidance for players' academic pursuits.

From 2011-12, Blacken served as Director of Speed, Strength & Conditioning for the University of Colorado. He worked directly with the football program on a day-to-day basis while overseeing the speed, strength and conditioning needs of all 16 of Colorado's varsity programs.

In between his first two stops in Washington, Blacken spent nine years as the Detroit Lions' strength and conditioning coach from 2001-09. Blacken was an assistant strength coach for the University of Virginia's football program in 1995 and worked with all other sports in the Cavaliers' athletic department as well. For three years (1992-94), Blacken served as the head strength and conditioning coach for George Mason University, where he oversaw the program for all of the university's varsity sports.

Blacken began his coaching career at the University of South Carolina in 1990-91 as the football program's assistant strength and conditioning coach.

Blacken graduated from Virginia Tech in 1989 with bachelor's degrees in art and physical education.

He was a Hokies running back from 1984-88 and was a four-time letter winner. While at Virginia Tech, Blacken was a two-time winner of the Super Iron Hokie Award (1987-88), which is given yearly to the football program's strongest player at each position.

Off the field, Blacken is an accomplished artist whose paintings have been displayed across the country. Recently, he participated in the 2016 NFLPA Smocks and Jocks art auction in Houston for Super Bowl LI and the 2019 NFLPA Smocks and Jocks art auction in Atlanta for Super Bowl LIII, with proceeds donated to the retired players fund. More about Blacken's art can be accessed by visiting ArtByMalcolm.com.

Blacken currently resides in Ashburn, Virginia, with his wife, Marcy. The couple has two children, Maya and Bo.

ALEXIS DOTSON
PLAYER DEVELOPMENT ASST.

BRYAN PORTER

DIRECTOR OF FOOTBALL OPERATIONS

21ST NFL SEASON / 3RD WITH WASHINGTON

Bryan Porter is in his 20th season in the NFL and second in Washington as director of football operations after being hired by the team in 2021. In his role, Porter directs the football operations team travel, budget, and supports the day-to-day logistics in the department.

Porter was the football operations manager from 2011-17, where he planned and executed all travel, including bus and hotel contracts, while also managing training camp operations.

Prior to his promotion to manager, Porter was the Panthers' football operations coordinator from 2006-11 and operations assistant from 2003-06. He worked as a team equipment intern in 2001 and 2002 after starting as an intern with the public relations department in the spring of 2001.

Porter played football at Guilford College from 1996-99. He earned his undergraduate degree from N.C. State in business management in 2001.

Porter and his wife, Nicki, have two children, Davis and Henry.

FOOTBALL OPERATIONS

BARBARA ALLEN
COACHING STAFF ASST.

MATT PETERSON
FOOTBALL OPERATIONS ASST.

SARAH SZABO
FOOTBALL ADMINISTRATION COORDINATOR

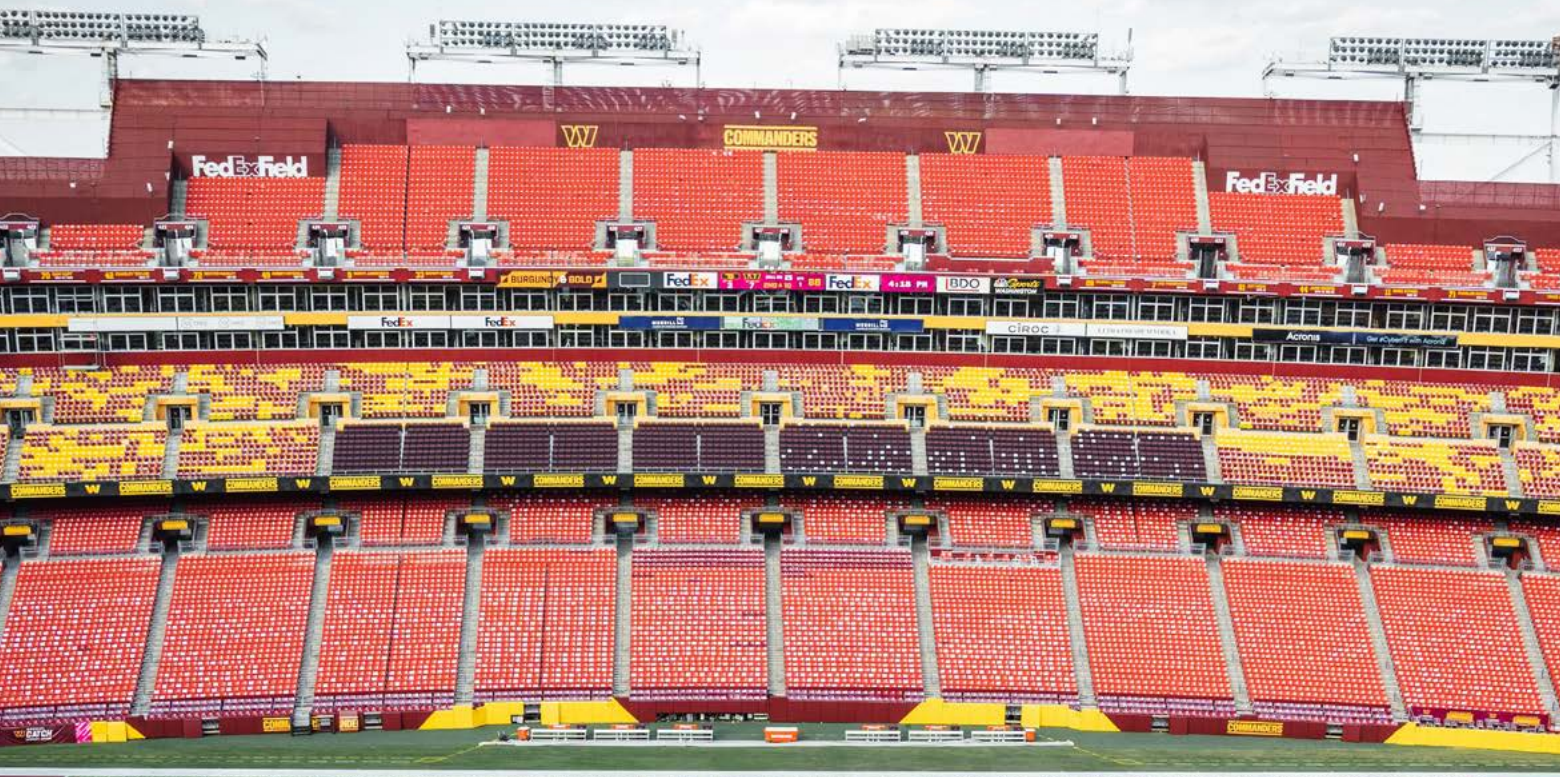

JOHN DEERE

FINCH TURF

The Official Field Turf Equipment Partner of the

WASHINGTON COMMANDERS

W GOLD

PRESENTED BY

SEATGEEK

FREE FOOD & PARKING

WITH CLUB LEVEL SEASON TICKETS

LEARN MORE

COMMANDERS.COM/CLUB

TIM GRIBBLE

DIRECTOR OF COLLEGE PERSONNEL

23RD NFL SEASON / 7TH WITH WASHINGTON

Tim Gribble is entering his 23rd season with Washington and his second as the Director of College Personnel. He was promoted to his current role on Jan. 14, 2020.

Gribble oversees the organization's evaluation of collegiate talent and manage scouting efforts at both the area and national levels.

Gribble previously assisted Kyle Smith and Washington's personnel staff by providing evaluations of collegiate talent at the national level.

Prior to his promotion to assistant director of college scouting in 2017, Gribble spent the previous 11 seasons as an area scout for Washington. He originally joined Washington in 2002 and served as a pro personnel assistant, later adding responsibility as the team's Northeast scout in 2003. He also covered the South and Midwest regions at various points during his first 16 years with the organization.

Before coming to Washington, Gribble spent two seasons with the Pittsburgh Steelers as an assistant in the scouting department.

Prior to joining the NFL, he was an assistant coach for his alma mater, Duquesne University. He served as the Dukes' special teams coordinator (1996-2000), defensive line coach (1996-98) and running backs coach (1998-2000).

Gribble was a four-year starter (1992-96) at fullback and team captain at Duquesne. He also played baseball for the Dukes and earned dual degrees in psychology and sociology. He is married to his wife, Jennifer.

CHRIS POLIAN

DIRECTOR OF PRO PERSONNEL

27TH NFL SEASON / 3RD WITH WASHINGTON

Chris Polian enters his third season as Washington's director of pro personnel in 2023. He joined Washington with 24 seasons of NFL experience as an executive and scout, including three seasons as vice president and general manager of the Indianapolis Colts.

Polian was most recently the director of pro personnel with the Jacksonville Jaguars from 2013-2019. He played a major factor in the team's free agency signings in 2017 of DE Calais Campbell, DT Malik Jackson and CB A.J. Bouye who were all Pro Bowl selections during their tenures in Jacksonville. In that offseason, he also helped target S Barry Church who along with Campbell, Jackson and Bouye helped anchor a defense that was ranked No. 2 in the NFL in 2017 and helped Jacksonville capture an AFC South title and appearance in the AFC Championship game.

Prior to his seven seasons with the Jaguars, Polian was an executive scout with the Atlanta Falcons in 2012 and also spent three seasons as vice president and general manager of the Indianapolis Colts from 2009-11. He started his career with Indianapolis in 1998 as the director of pro scouting from 1998-2000. Polian then held the position of assistant director of football operations from 2001-03 and was promoted to assistant general manager/football operations in 2004 and spent five seasons as the vice president of football operations from 2005-09. Prior to joining the Colts, Polian worked with the Carolina Panthers for four years (1994-97) as a personnel assistant.

During Polian's tenure in Indianapolis from 1998-2011, the Colts had a regular season record of 143-81 with playoff appearances in 10 of 14 seasons including seven division titles and a Super Bowl championship in 2006. The franchise also became the only team to win 12-plus games in seven consecutive seasons during that timeframe.

Polian is a native of New York, N.Y. and earned a bachelor's degree in communications from John Carroll University in 1993. His father, Bill, a 2016 Pro Football Hall of Fame Inductee, a general manager of the Buffalo Bills, Indianapolis Colts and Carolina Panthers.

His brother Brian is the special teams coordinator at Notre Dame and his brother, Dennis, was the associate athletic director, football at the University of Arizona. He and his wife, Debbie, have three children, Jack, Caroline and Kate.

WEEK 11 | WAS VS NYG

PHOTO GALLERY

HTTC

FEDEXFIELD

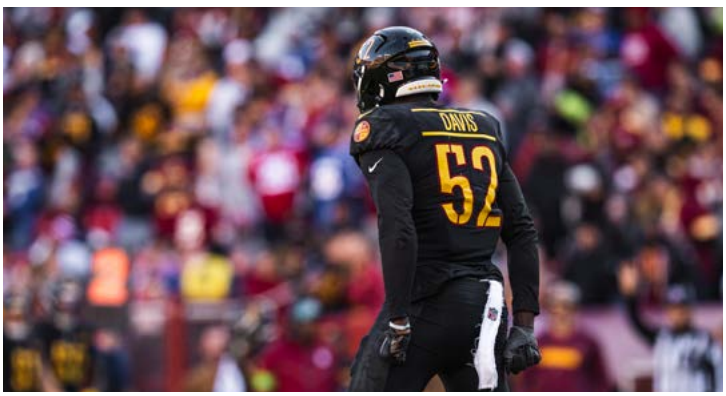
DAVIS
52

AL BELLAMY

HEAD ATHLETIC TRAINER

27TH NFL SEASON / 15TH WITH WASHINGTON

Al Bellamy enters his second season and stint in Washington after spending nine seasons as the director of athletic training for Temple University. While working directly with the football team, he also oversaw all 19 of Temple's intercollegiate sports and also managed the sports medicine staff.

Prior to arriving at Temple, Bellamy spent 25 years in the NFL, including 12 seasons with the Detroit Lions and 13 seasons in Washington. With Detroit, Bellamy helped manage the team's athletic training staff and worked closely with the team's physicians.

Bellamy started his NFL career as an assistant trainer in Washington in 1988. He was a member of Washington's medical staff when the team won Super Bowl XXVI at the end of the 1991 season. Bellamy worked with 21 members of the Pro Football Hall of Fame including: Morten Anderson, Champ Bailey, Bobby Beathard, Fred Dean, Edward DeBartolo, Joe Gibbs, Darrell Green, Russ Grimm, Charles Haley, Michael Irvin, Ronnie Lott, Bobby Mitchell, Art Monk, Joe Montana, Jerry Rice, Charley Sanders, Deion Sanders, Bruce Smith, Charley Taylor, Emmitt Thomas and Bill Walsh.

Prior to joining Washington for his first stint, he served as an assistant athletic trainer with the University of Miami (FL) football team from 1986-88. He was a member of the 1987 National Championship medical team.

Bellamy earned his master's degree in health education in 1987 from Syracuse University. As an undergrad, he attended Michigan State and received his bachelor's degree in health education in 1984. While at MSU, he began working in the NFL when he served training camp internships with both the St. Louis Cardinals and San Francisco 49ers.

Prior to attending Michigan State, Bellamy attended Archbishop John Carroll High School in Washington, D.C.

Bellamy and his wife, Sharon, have two children -- son Chase, and daughter Ashley.

BRETT NENABER
DIR. PLAYER PERFORMANCE

MARK MCCRACKEN
ASST. HEAD ATHLETIC TRAINER

MASAHIRO TAKAHAGI
ASST. ATHLETIC TRAINER

LINDSAY GATELY
ASST. ATHLETIC TRAINER/
PHYSICAL THERAPIST

DOUG QUON
ASST. ATHLETIC TRAINER

DR. BARBARA ROBERTS
DIR. WELLNESS &
CLINICAL SERVICES

NOAH MACNIVEN
DIR. OF REHABILITATION
& PHYSICAL THERAPIST

TONY CASOLARO, MD
CHIEF MEDICAL OFFICER
INTERNAL MEDICINE

CHRIS ANNUNZIATA, MD
HEAD TEAM PHYSICIAN AND
ORTHOPEDICS

ANDREW PARKER, MD
TEAM PHYSICIAN AND
ORTHOPEDICS

SID CHANDELA, MD
TEAM NEUROLOGIST
CONSULTANT

JOHN BERNARD, MD
TEAM PHYSICIAN AND
ORTHOPEDIST

JESSALYNN ADAM, MD
TEAM PHYSICIAN
PRIMARY SPORT CARE MEDICINE

MICHAEL ANTONIS, MD
TEAM PHYSICIAN
PRIMARY SPORT CARE MEDICINE

KEITH SMITHSON, OO
TEAM OPTOMETRIST

HIRAD BAGY, DC
TEAM CHIROPRACTOR

CHAD KASPEROWKSI, DMD
TEAM DENTIST

Stay Ahead with FOX5

MARINA MARRACO

JOE CLAIR

FOX 5's

DMVZONE

weekdays @ 3p

FOX 5
STAY AHEAD

FOX LOCAL

Watch FOX 5 on FOX Local, available for download on streaming devices Fire TV, ROKU, Apple TV and Android TV.

IT'S TIME TO RECYCLE

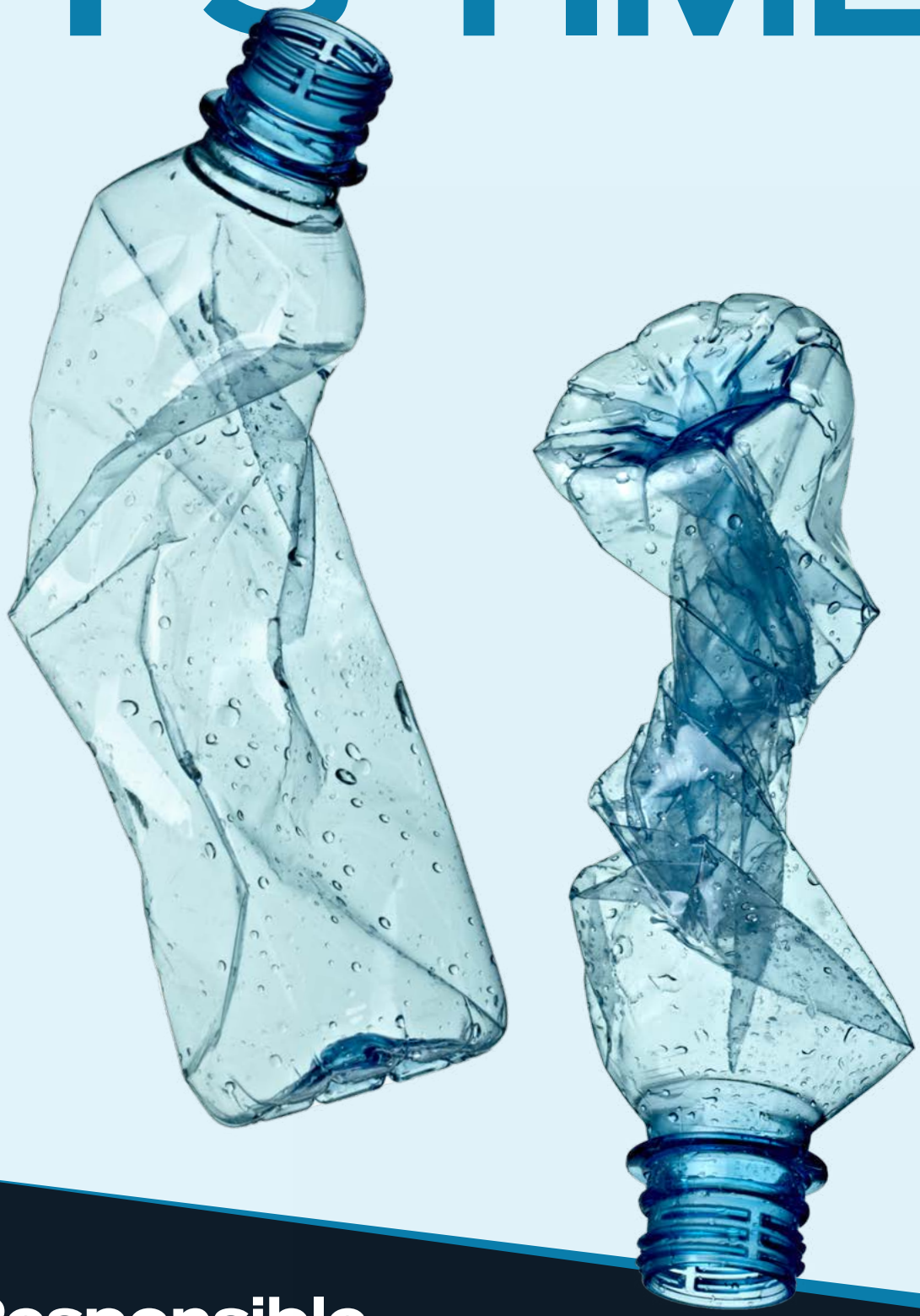

Responsible waste collection starts here.

learn more at **rts.com**

rts

OFFICIAL PARTNER OF THE
WASHINGTON COMMANDERS

MIKE BRACKEN

VIDEO DIRECTOR

25TH NFL SEASON / 25TH WITH WASHINGTON

Mike Bracken is entering his 25th season with Washington and his 21st as the head of the video department in 2023. His responsibilities include overseeing the daily operations, including assisting the coaching and scouting staffs with game tape and player highlights. Bracken conducts the editing of video from all practices and games, produces "cut-ups" of upcoming opponents, and creates highlight tapes for use in meetings throughout the season. He is also in charge of purchasing and maintaining video and digital equipment.

Bracken joined Washington after serving as video coordinator for the University of South Carolina men's basketball team for the 1999-2000 season and the University of Southern California men's basketball and football teams in 1998. He originally entered the National Football League as a video intern with the Philadelphia Eagles (1997-98).

Bracken graduated from Lycoming College where he played defensive back and helped his team to two conference titles.

A native of Clifton Heights, Pennsylvania, Bracken and his wife, Dawn Marie, have three children: daughter, Erin Marie, and sons, Tripp and Aidan. The family resides in Leesburg, Virginia.

MIKE ADAMS
ASST. VIDEO DIRECTOR

WILL KROM
VIDEO ASST.

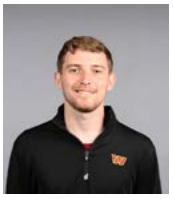

AARON CLEM
VIDEO ASST.

EQUIPMENT STAFF

DREW CURLS
CO-EQUIPMENT MANAGER

JUSTIN BROOKS
CO-EQUIPMENT MANAGER

JERELLE LEVERITTE
EQUIPMENT ASST.

NATHANIEL KU
EQUIPMENT ASST.

WASHINGTON

COMMANDERS

NEXT STOP

DISTRICT OF CRUNCH

All snack brands are registered trademarks of Frito-Lay North America, Inc. © 2023.

YOUR GATEWAY TO SOMETHING
Amazing
BOOK YOUR ADVENTURE TODAY
AT FLYDULLES.COM/NONSTOP
DULLES
INTERNATIONAL

OFFENSIVE STATS

PASSING								
NAME	CMP	ATT	CMP %	YDS	YDS/G	TD	INT	RTG
Sam Howell QB	323	486	66.5	3,339	278.3	18	13	87.3

RUSHING						
NAME	CAR	YDS	AVG	LONG	TD	YDS/G
Brian Robinson Jr. RB	153	611	4	29	5	50.9
Sam Howell QB	36	222	6.2	24	3	18.5
Antonio Gibson RB	36	158	4.4	13	0	14.4
Chris Rodriguez Jr. RB	24	125	5.2	16	0	12.5
Derrick Gore RB	2	23	11.5	23	0	7.7
Curtis Samuel WR	4	20	5	13	1	1.8
Logan Thomas TE	1	2	2	2	0	0.2

RECEIVING							
NAME	REC	TGTS	YDS	AVG	TD	LONG	YDS/G
Terry McLaurin WR	60	97	694	11.6	2	36	57.8
Curtis Samuel WR	47	63	443	9.4	2	37	40.3
Jahan Dotson WR	42	69	435	10.4	4	33	36.3
Logan Thomas TE	45	62	424	9.4	3	29	38.5
Brian Robinson Jr. RB	29	36	326	11.2	3	51	27.2
Antonio Gibson RB	33	39	285	8.6	2	41	25.9
Dyami Brown WR	11	21	168	15.3	1	35	14
Byron Pringle WR	13	18	156	12	0	26	13
Jamison Crowder WR	15	18	151	10.1	1	26	12.6
John Bates TE	15	19	131	8.7	0	35	10.9
Cole Turner TE	10	14	118	11.8	0	29	11.8
Chris Rodriguez Jr. RB	1	1	5	5	0	5	0.5
Alex Armah RB	2	2	3	1.5	0	3	0.8

PUNTING				
NAME	PNT	AVG	IN20	LONG
Tress Way	52	47.0	22	66

KICKING				
NAME	FGM	FGA	LONG	FG%
Joey Slye	17	21	61	81.0

DEFENSIVE STATS

DEFENSE								
NAME	SOLO	TOT	SACK	TFL	PD	INT	TD	FF
Kamren Curl S	60	93	1	3	4	0	0	1
Jamin Davis LB	45	81	3	6	3	1	0	2
Cody Barton LB	37	67	0	2	0	0	0	0
Kendall Fuller CB	42	58	0	1	6	2	0	0
Benjamin St-Juste CB	43	54	1	1	15	1	0	1
Percy Butler S	28	44	0	2	7	0	0	0
Jonathan Allen DT	24	39	5.5	9	1	0	0	0
David Mayo LB	28	39	2	3	0	0	0	0
Daron Payne DT	23	38	2	9	4	0	0	2
Montez Sweat DE	21	32	6.5	10	1	0	0	2
Darrick Forrest S	18	29	0	0	0	0	0	0
Emmanuel Forbes CB	25	27	0	2	10	1	0	0
John Ridgeway DT	12	22	0	0	1	0	0	0
Khaleke Hudson LB	11	18	1	1	0	0	0	0
Danny Johnson CB	13	17	0	0	1	0	0	0
Casey Toohill DE	11	16	5	5	1	0	0	0
Chase Young DE	12	15	5	6	1	0	0	0
Jartavius Martin S	7	15	0	0	3	1	0	0
James Smith-Williams DE	6	14	1	1	0	0	0	0
Jeremy Reaves S	4	6	0	0	0	0	0	0
Abdullah Anderson DT	3	5	0.5	1	0	0	0	0
KJ Henry DE	3	5	1.5	1	2	0	0	0
Terrell Burgess S	2	4	0	0	0	0	0	0
Christian Holmes CB	2	3	0	0	0	0	0	0
Dyami Brown WR	2	3	0	0	0	0	0	0
Phidarian Mathis DT	1	3	0	0	0	0	0	0
Terry McLaurin WR	2	2	0	0	0	0	0	0
Antonio Gibson RB	1	2	0	0	0	0	0	0
Logan Thomas TE	1	2	0	0	0	0	0	0
Curtis Samuel WR	2	2	0	0	0	0	0	0
Andre Jones Jr. DE	1	2	0	0	2	0	0	0
John Bates TE	2	2	0	0	0	0	0	0
Efe Obada DE	1	2	0	0	0	0	0	0
Brian Robinson Jr. RB	1	1	0	0	0	0	0	0
Cole Turner TE	1	1	0	0	0	0	0	0
Tyler Larsen C	0	1	0	0	0	0	0	0
Chris Rodriguez Jr. RB	1	1	0	0	0	0	0	0
De'Jon Harris LB	0	1	0	0	0	0	0	0
Tariq Castro-Fields CB	1	1	0	0	0	0	0	0
Alex Armah RB	1	1	0	0	0	0	0	0
Derrick Gore RB	0	1	0	0	0	0	0	0
Jalen Harris DE	1	1	0	0	0	0	0	0
Byron Pringle WR	1	1	0	0	0	0	0	0

53 MAN ROSTER

*AS OF 11/27

JONATHAN ALLEN
93 | DEFENSIVE TACKLE

ALEX ARMAH
40 | RUNNING BACK

CODY BARTON
57 | LINEBACKER

JOHN BATES
87 | TIGHT END

JACOBY BRISSETT
12 | QUARTERBACK

DYAMI BROWN
2 | WIDE RECEIVER

TERRELL BURGESS
32 | SAFETY

PERCY BUTLER
35 | SAFETY

TARIQ CASTRO-FIELDS
26 | CORNERBACK

CAMARON CHEESEMAN
54 | LONGSNAPPER

SAM COSMI
76 | TACKLE

JABRIL COX
41 | LINEBACKER

JAMISON CROWDER
83 | WIDE RECEIVER

KAMREN CURL
31 | SAFETY

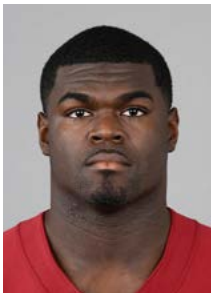

JAMIN DAVIS
52 | LINEBACKER

JAHAN DOTSON
1 | WIDE RECEIVER

EMMANUEL FORBES JR.
13 | CORNERBACK

KENDALL FULLER
29 | CORNERBACK

NICK GATES
63 | CENTER

ANTONIO GIBSON
24 | RUNNING BACK

JULIAN GOOD-JONES
61 | OFFENSIVE TACKLE

JALEN HARRIS
56 | DEFENSIVE END

KJ HENRY
55 | DEFENSIVE END

CURTIS HODGES
80 | TIGHT END

CHRISTIAN HOLMES
34 | CORNERBACK

SAM HOWELL
14 | QUARTERBACK

KHALEKE HUDSON
47 | LINEBACKER

DANNY JOHNSON
36 | CORNERBACK

ANDRE JONES JR.
48 | DEFENSIVE END

TYLER LARSEN
69 | CENTER

CHARLES LENO JR.
72 | TACKLE

CORNELIUS LUCAS
78 | TACKLE

JARTAVIUS MARTIN
20 | DEFENSIVE BACK

PHIDARIAN MATHIS
98 | DEFENSIVE TACKLE

DAVID MAYO
51 | LINEBACKER

TERRY McLAURIN
17 | WIDE RECEIVER

CHRIS PAUL
75 | GUARD

DARON PAYNE
94 | DEFENSIVE TACKLE

BYRON PRINGLE
3 | WIDE RECEIVER

JOHN RIDGEWAY III
91 | DEFENSIVE TACKLE

BRIAN ROBINSON JR.
8 | RUNNING BACK

CHRIS RODRIGUEZ JR.
23 | RUNNING BACK

CURTIS SAMUEL
4 | WIDE RECEIVER

TRENT SCOTT
73 | TACKLE

JOEY SLYE
6 | KICKER

JAMES SMITH-WILLIAMS
96 | DEFENSIVE END

BENJAMIN ST-JUSTE
25 | CORNERBACK

LOGAN THOMAS
82 | TIGHT END

MITCHELL TINSLEY
86 | WIDE RECEIVER

CASEY TOOHILL
95 | DEFENSIVE END

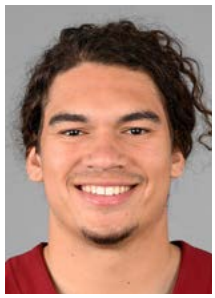

COLE TURNER
85 | TIGHT END

TRESS WAY
5 | PUNTER

ANDREW WYLIE
71 | GUARD/TACKLE

OFFENSIVE DEPTH CHART

WR
TERRY McLAURIN
DYAMI BROWN

LT
CHARLES LENO JR.
CORNELIUS LUCAS

LG
CHRIS PAUL
NICK GATES

C
TYLER LARSEN
NICK GATES

RG
SAM COSMI
JULIAN GOOD-JONES

RT
ANDREW WYLIE
TRENT SCOTT

TE
LOGAN THOMAS
JOHN BATES
COLE TURNER
CURTIS HODGES

WR
CURTIS SAMUEL
DYAMI BROWN
JAMISON CROWDER

WR
JAHAN DOTSON
BYRON PRINGLE
MITCHELL TINSLEY

QB
SAM HOWELL
JACOBY BRISSETT

RB
BRIAN ROBINSON JR.
ANTONIO GIBSON
CHRIS RODRIGUEZ JR.

FB
ALEX ARMAH

DEFENSIVE DEPTH CHART

DE
CASEY TOOHILL
ANDRE JONES JR.

DT
DARON PAYNE
JOHN RIDGEWAY III

DT
JONATHAN ALLEN
PHIDARIAN MATHIS

DE
JAMES SMITH-WILLIAMS
KJ HENRY
JALEN HARRIS

OLB
JAMIN DAVIS
KHALEKE HUDSON
JABRIL COX

MLB
CODY BARTON
DAVID MAYO

CB
KENDALL FULLER
JARTAVIUS MARTIN

CB
BENJAMIN ST-JUSTE
CHRISTIAN HOLMES
TARIQ CASTRO-FIELDS

CB
EMMANUEL FORBES JR.
DANNY JOHNSON

SS
KAMREN CURL
TERRELL BURGESS

FS
PERCY BUTLER
JARTAVIUS MARTIN

SPECIAL TEAMS DEPTH CHART

P
TRESS WAY

K
JOEY SLYE

H
TRESS WAY

LS
CAMARON CHEESEMAN

PR
JAMISON CROWDER
JAHAN DOTSON

KR
ANTONIO GIBSON
BYRON PRINGLE

Secure your invite to the next tailgate

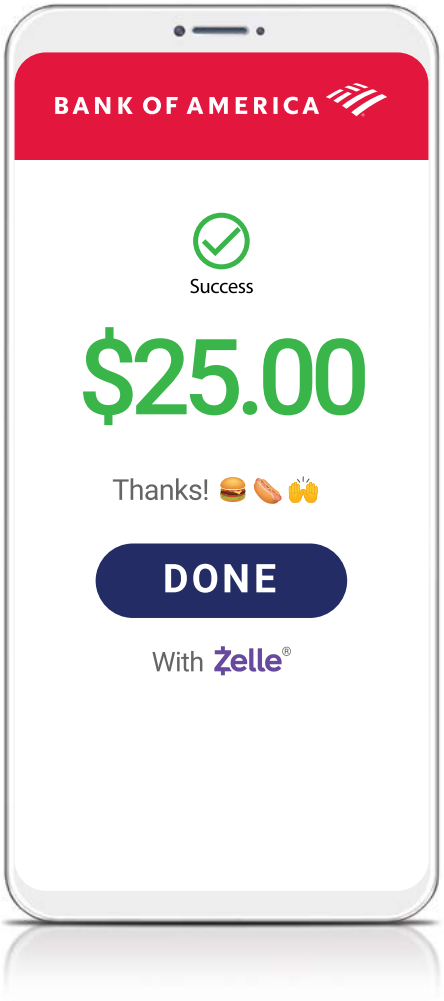

Digital tools so impressive,
you just can't stop banking.

BANK OF AMERICA

Official Bank of the Washington Commanders

bankofamerica.com/cantstopbanking

Screen images are simulated. The feature requires that you download the latest version of the Mobile Banking app and is only available in the Mobile Banking app for select iOS and Android devices. Message and data rates may apply. The Bank of America logo is a registered trademark of Bank of America Corporation. Zelle® related marks are used under license from Early Warning Services, LLC.

©2023 Bank of America Corporation. All rights reserved.

PLAYERS TO WATCH

ALEC INGOLD
30 | FULLBACK

AUSTIN JACKSON
73 | TACKLE

BRADLEY CHUBB
2 | LINEBACKER

BRANDON JONES
29 | SAFETY

CHRISTIAN WILKINS
94 | DEFENSIVE TACKLE

CONNOR WILLIAMS
58 | CENTER

DAVID LONG JR.
51 | LINEBACKER

DURHAM SMYTHE
81 | TIGHT END

JAELEN PHILLIPS
15 | LINEBACKER

JALEN RAMSEY
5 | CORNERBACK

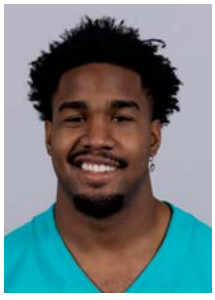

JAYLEN WADDLE
17 | WIDE RECEIVER

JEROME BAKER
55 | LINEBACKER

JEVON HOLLAND
8 | SAFETY

LESTER COTTON
66 | GUARD

RAEKWON DAVIS
98 | DEFENSIVE TACKLE

RAHEEM MOSTERT
31 | RUNNING BACK

ROBERT HUNT
68 | GUARD

TERRON ARMSTEAD
72 | TACKLE

TUA TAGOVAILOA
1 | QUARTERBACK

TYREEK HILL
10 | WIDE RECEIVER

XAVIEN HOWARD
25 | CORNERBACK

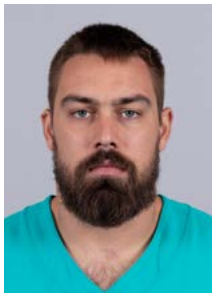

ZACH SIELER
92 | DEFENSIVE TACKLE

OFFENSIVE DEPTH CHART

WR
TYREEK HILL
BRAXTON BERRIOS
CEDRICK WILSON JR.

LT
TERRON ARMSTEAD
KENDALL LAMM

LG
LESTER COTTON
ROBERT JONES

C
CONNOR WILLIAMS
LIAM EICHENBERG
LESTER COTTON

RG
ROBERT HUNT
LESTER COTTON

RT
AUSTIN JACKSON
KION SMITH

TE
DURHAM SMYTHE
TYLER KROFT
JULIAN HILL

FB
ALEC INGOLD

RB
RAHEEM MOSTERT
SALVON AHMED
JEFF WILSON JR.

WR
JAYLEN WADDLE
ROBBIE CHOSEN
CHASE CLAYPOOL

QB
TUA TAGOVAILOA
MIKE WHITE
SKYLER THOMPSON

DEFENSIVE DEPTH CHART

DT
CHRISTIAN WILKINS

DT
RAEKWON DAVIS

DT
ZACH SIELER
DA'SHAWN HAND

LB
JAELAN PHILLIPS
EMMANUEL OGBAH

LB
JEROME BAKER
CHANNING TINDALL

LB
DAVID LONG JR.
DUKE RILEY

LB
BRADLEY CHUBB
ANDREW VAN GINKEL
CAMERON GOODE

CB
XAVIEN HOWARD
CAM SMITH
JUSTIN BETHEL
NIK NEEDHAM

CB
JALEN RAMSEY
KADER KOHOU
ELI APPLE

S
JEVON HOLLAND
ELIJAH CAMPBELL

S
BRANDON JONES
DESHON ELLIOTT

SPECIAL TEAMS DEPTH CHART

P
JAKE BAILEY

K
JASON SANDERS

H
JAKE BAILEY

LS
BLAKE FERGUSON

PR
BRAXTON BERRIOS
CEDRICK WILSON JR.
TYREEK HILL
JAYLEN WADDLE

KR
BRAXTON BERRIOS
RAHEEM MOSTERT
SALVON AHMED
JAYLEN WADDLE

WEEK 12 | WAS VS DAL PHOTO GALLERY HTTC AT&T STADIUM

WASHINGTON
8
WASHINGTON
12
WASHINGTON
14

THOMAS
82

13

GET YOUR FORECAST TO GO!

YOUR FORECAST IN YOUR LANGUAGE

STORM TEAM 4

WORKING 4 YOU

T44 | LA AUTORIDAD EN EL TIEMPO

TRABAJANDO PARA TI

DOUG KAMMERER
CHIEF METEOROLOGIST

JOSEPH MARTÍNEZ
T44 METEORÓLOGO CERTIFICADO

QUAKER
ESTD 1877

NFL

THE OFFICIAL OATMEAL SPONSOR OF THE NFL

FUELING THE FANDOM

FRESH FRUIT TOPPINGS ADDED AS SERVING SUGGESTION.

FIND AT YOUR LOCAL SAFEWAY

©2023 TQOC

SALUTE TO SERVICE

‘IT FEELS MORE SPECIAL’

COMMANDERS CELEBRATE, HONOR MILITARY COMMUNITY DURING WEEK 11’S SALUTE TO SERVICE GAME

By Hannah Lichtenstein

From the parking lots and concourses to the field and skies, FedExField was a sight to behold on Nov. 19 as the Commanders put a focus on celebrating the military community in its many forms.

“I can’t tell you how great it is to be standing up here on behalf of my family, my fellow owners and the Washington Commanders organization to be able to host and give back to all of you when you do so much for all of us every day,” said Managing Partner Josh Harris to dozens of military members in the USO Club tent before the Week 11 game.

Showing appreciation for the military community is a priority for the Commanders throughout the year, but the Salute to Service game in particular provides an important opportunity to give this tenet extra attention. As the stadium sits in an area with such a rich military community and so many military institutions, the Commanders’ Salute game is always a powerful occasion, marked by hundreds of uniformed service members and recognitions paying tribute to active-duty members, veterans, military families and a number of service organizations.

This year, the Salute to Service game presented by Verizon delivered on that tradition. Highlights included an Air Force flyover, a halftime tribute featuring 180 service members representing each branch, Vietnam Medal of Honor recipients as honorary captains and so much more.

The mission of the NFL’s Salute to Service initiative is to honor, empower and connect military members, and those values were at the forefront early on gameday. Activations for fans, which included a Salute to Service flag gate giveaway and photo opportunities with a US Army Blackhawk helicopter, centered the larger purpose of the game.

On the concourse, Verizon’s new 5G-powered interactive wall, which featured a Salute theme and photobooth where fans could showcase personalized cards with words of encouragement to service members and veterans, was a big hit.

“To be honest, I don’t feel like we really give the troops enough respect,” said 17-year-old Marcus Ollogunga Jr., who wrote a note at the wall. “They put their lives on the line to keep us safe, and we’re just sitting here relaxed, doing stuff that they would never do.”

For service members, veterans and their families, pregame festivities such as a VIP tailgate hosted by USAA were all about showering the guests of honor with admiration and offering a space for them to connect with one another.

“It feels great to be a part of and we feel appreciated...especially with the Commanders, it’s in the name, it’s got a bit of a military background, and it feels more special,” said Second Class Petty Officer Davin Deuel of the US Coast Guard.

A similar sentiment was shared over in the USO Club tent where Vietnam Medal of Honor recipients, leaders of the military, Commanders’ ownership and others gathered.

“We love spending a crisp autumn afternoon doing something where we can share each other’s company with liberty and the freedom that this service helps us protect,” said General David Allvin, the chief of staff of the Air Force.

While eyes turned to football once 1 p.m. rolled around, various moments in the game were taken to spotlight the military community. One of the more somber and emotional recognitions of the afternoon took place in the first half when members of four families who’ve lost military loved ones assembled on the field.

At the game in partnership with the Tragedy Assistance Program for Survivors (TAPS), these families were lifted by gestures that acknowledged their loved ones. In addition to the on-field moment spotlighting their stories, Commanders players wore the initials of the fallen heroes on their helmets during the game.

“It feels like it helps keep them alive,” said Rickie Pruden, father of the late Staff Sergeant Craig Pruden who died in 2021.

Later on, a surprise-and-delight brought one veteran family to tears. The McKinney family, which includes former Marine mom Tiffany and dad Dwight as well as their four kids, thought they were just being recognized on-field for their service but, instead, were gifted a new car by KIA.

“It was amazing...but I was kinda mad because I don’t like people seeing me cry,” Dwight McKinney said with a laugh.

Every moment during Salute to Service – whether it was this quick surprise, a brief speech or the couple-minute national anthem – was heavy with a sense that no amount of “thank yous” will ever be enough. This game, more than anything, is a reminder of the gratitude that should be given all the time.

“We have liberty, we have freedom, we have the ability to take care of our families and without all of you guaranteeing that, we would be in trouble,” said Josh Harris. “I know what you do is hard, but we really appreciate it, and we’re thinking about you every day.”

CUSTOMIZE TODAY

TEAM STORE

A Fanatics Experience

The Greatest *team* To Ever Clean

Your Local Commercial Cleaning Experts

Our team is stacked with professionals who know how to handle the cleanup game!

From touchdown-worthy floors to executing the perfect trash can sweep, we make sure to blitz through the disinfect every inch of your facility. So, you can focus on winning big and scoring touchdowns in a clean and hygienic environment.

Proud Partner of the Washington Commanders

Jani King
The King of Clean®

(703) 922-4300
www.janiking.com

FedEx
6:48

‘THIS IS HOME’

MEET MONICA BLAKELY, THE COMMANDERS 2023 FAN OF THE YEAR

By Hannah Lichtenstein

Montgomery County native Monica Blakely has a lot of titles of which she can be proud of, from small business owner and philanthropist to mom and wife. Now, she can add “Commanders Fan of the Year” to the list.

“Being Commanders Fan of the Year is a huge, huge deal for me,” Blakely said. “I’ve loved this team my whole life. This is home.”

Blakely was surprised with the fan of the year news in an on-field moment during Washington’s Week 8 game against the Eagles. Being bestowed with the Commanders Fan of the Year title is an emotional moment for the longtime season ticket member. A passion for Washington football and the DMV community it represents has made her the person she is today and helped her give back to others.

Football has always been a family affair for Blakely. Not long after her dad immigrated to the D.C. area from Iran, he became a fan of the Burgundy & Gold, eventually passing down the interest to his only child, Monica.

“I’m my dad’s daughter, and football was our bonding time ... That’s where the love of this team and the game came from,” she said. “When I was younger, there was a huge waitlist and we didn’t have the money to buy season tickets, and my goal was always to have season tickets with my dad.”

Her dad is disabled, and the chance take care of him with season tickets was a goal on which was she was laser focused.

“I was able to finally get season tickets and slowly but surely moved to adding more tickets. And eventually last year, for my dad’s 65th birthday and my 35th birthday, I added these Dream Seats,” Blakely said.

Her fandom has only grown as she has gotten older. Blakely has been known to even make trips to the NFL draft whenever possible. And now, with her ever-growing number of seats, she attends games with both her dad and husband and has passed down a love for Washington football to her own daughter.

“In our household it’s really ‘faith, family, football,’” Blakely said.

As if having it be so personal wasn’t enough, football has also become a cornerstone of Blakely’s professional life. However, when Blakely set out to establish her custom apparel company Passion for Ezra 11 years ago, she couldn’t have predicted just how much the sport might seep into her business.

“Ezra is our daughter, and I wanted to start a business where I could be with her and take care of her and show her the world,” Blakely said. “Starting it came from wanting to give Ezra the best that we could.”

Passion for Ezra makes items for customers around the country, ranging from themed denim jackets to charcuterie boards to high heels. In the last couple years, Blakely has made pieces for some pretty cool clients. A career highlight for her was creating Donna Kelce’s split Chiefs-Eagles denim jacket that hit headlines at last year’s Super Bowl. And while she doesn’t let her football biases dictate who she works with (“business is business” she’ll tell you), Blakely admits she “always wanted to come home” in some fashion (literally) with the Commanders.

“We see our stuff on the field with the Command Force,” Blakely said. “We see our stuff on [Commanders in-game host] GeNienne [Samuels], we’ve dressed her a lot of the season. We did the Lady Commanders jackets for a lot of player wives. So, it really feels like I’m home. It’s really appreciated.”

When she is not painting a set of shoes for a client or cheering on the Commanders at FedExField, Blakely can be found giving back to those in need. Service is an important element of her and her husband Taylor’s life.

“We’re a veteran-owned and operated business -- my husband served -- and we’re a woman-owned business so we give back to anybody we can at all times,” she said.

“At all times” truly describes it. They donated thousands of masks to first responders during the height of the pandemic. Each time Passion for Ezra makes a custom cornhole game for someone, Blakely and her husband donate one. They put on Easter Bunny and Santa Claus events, focusing on giving time to veteran families, people with terminal illness and kids with debilitating issues. And, throughout the year, Blakely has been known to give her Commanders tickets away to those who may be less fortunate.

“Being tied into this community is really important to us,” she said.

Considering the person she is and the diehard way she loves her team, it seems the Commanders picked a gem to call its 2023 Fan of the Year. As part of her selection, Blakely was gifted two tickets to LVIII in Las Vegas. Going to that game will be a full circle experience in what’s been an unforgettable year.

“This year started with Donna Kelce and the Super Bowl, and it’s going to go to the next level with the Commanders,” she said. “There’s no down, it’s all just up.”

CONNECT
WITH THE COMMANDERS

DOWNLOAD THE APP AND JOIN OUR NEWSLETTER

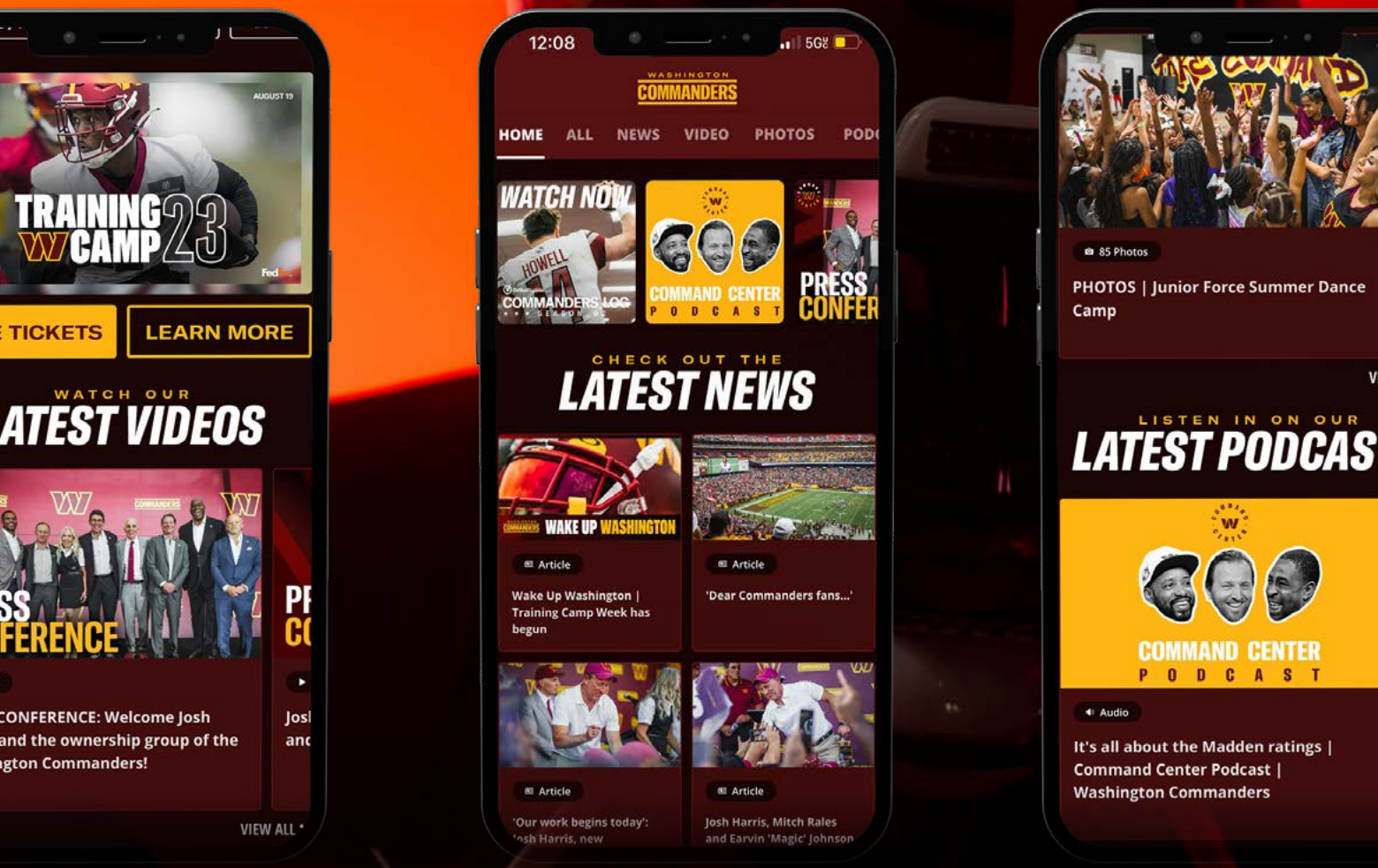

STAY CONNECTED TO THE TEAM 24/7 AND ENHANCE YOUR GAMEDAY EXPERIENCE WITH THE OFFICIAL MOBILE APP OF THE WASHINGTON COMMANDERS.

MOBILE TICKETING | REAL-TIME STATS | BREAKING NEWS | GAME HIGHLIGHTS
LIVE PRESS CONFERENCES | MINI-GAMES - AND SO MUCH MORE!

Download on the App Store

DOWNLOAD IT FOR FREE TODAY!

GET IT ON Google Play

JOIN OUR NEWSLETTER

1932.COMMANDERS.COM/SUBSCRIBE

Fanatics Sportsbook

Bet on the team you love
(and the ones you don't)

34 HD TVs. 21 kiosks. 8 betting windows.

1 glorious gameday.

Fanatics Sportsbook at FedExField. Open daily at Gate H.

Must be 21+

Please play responsibly, for help visit mdgamblinghelp.org or call **1-800-GAMBLER**

COMMANDO

29
WASHINGTON
FULLER
29
NFL

ZIPS®
CLEANERS

YOU PUT BLOOD, SWEAT AND TEARS INTO BEING A FAN. WE TAKE THEM OUT FOR LESS.

Same-day service and $2.99 dry cleaning on any garment, whatever it's been through.

Scan to find your local ZIPS
and see our wide range of services.

SELECT
EVENT GROUP

Hassle-Free Holiday Hosting

WHEN YOUR HOLIDAY TABLE IS #SETBYSELECT, THE SEASON'S BEST IS DELIVERED TO YOUR DOORSTEP AND THE CLEANUP CAN BE LEFT TO US!

SCAN HERE TO GET STARTED!

TENTS, STRUCTURES & FLOORING - RENTALS, LINENS & FURNISHINGS

selecteventgroup.com | 301.604.2334 | @selecteventgroup

COMMANDERS DONATE AED TO FRIENDSHIP PUBLIC CHARTER HIGH SCHOOL

By Hannah Lichtenstein

Members of the Washington Commanders' athletic training staff kicked off the week by taking a pause from their typical postgame Monday duties for an important equipment handoff with athletic trainer Breyah Jones and principal Kun Ye Booth from Friendship Public Charter High School.

"I think it's great that we can partner with local athletic trainers, that we can reach out," said the Commanders' assistant head athletic trainer Mark McCracken. "The goal with PFATS, Henry Schein, Defibtech and the Washington Commanders is to keep progressing forward and in doing so, we want to make sure we're extending a helping hand back into the community."

The equipment being exchanged on Monday weighs less than three pounds, but the impact it has is significant. Automated external defibrillators (AEDs) are proven to save lives. In partnership with the NFL, AED maker Defibtech, the Professional Football Athletic Training Society and health care supply distributer Henry Schein, the 32 teams around the league are donating AEDs to local high schools within each NFL club's city.

The connection between Friendship Public Charter and the Washington Commanders bloomed from the seeds of D.C., Maryland and Virginia pride. McCracken and Friendship Public Charter athletic trainer Breyah Jones both went to George Mason University in Fairfax, Virginia. After the Commanders donated some athletic training supplies in the past, both parties were excited about the chance to continue nourishing the relationship via the AED exchange program.

"When the opportunity came, we wanted to reach out and make sure that she [Breyah Jones] could take advantage of this," McCracken said.

As someone who is always trying to be the best trainer she can be for her student-athletes, Jones noted that having an AED in her possession makes her feel that much more capable of providing top-level care.

"Getting the AED means a lot, especially because one of my goals is providing a good continuity of care for my student-athletes," Jones said. "Now I'm able to protect them in all kinds of situations including now emergency situations, especially with the Safer Sidelines campaign that PFATS, Henry Schein and Defibtech are really pushing for due to sudden cardiac arrest incidents and things like that so it's very helpful for me."

According to the National Center for Catastrophic Sports Injury Research Data, more than 60% of all catastrophic injuries in sports are caused by sudden cardiac arrest. One in 70 schools annually will have a cardiac event, sports-related or otherwise. These incidents have an 85% survival rate when an AED is applied within three minutes of collapse. Defibrillators are being placed in public spaces like schools and airports more often, and countless lives are being saved as a result.

"I think it's great that we're finally being more about this, because it's very important," Jones said. "With sudden cardiac incidents, every second matters, and so having the AED on standby, as opposed to having one minutes away, is crucial. You gotta be quick."

Ten months ago, the NFL witnessed just how important having an AED on standby was when Bills safety Damar Hamlin suffered cardiac arrest during Monday Night Football. Quick use of an AED by Buffalo's athletic trainers saved his life and now he has also been a part of initiatives to get AED in schools around the country.

No trainer ever wants to be put in a situation like the one seen last Jan. 3, but if that nightmare scenario does happen, the hope is that they will be ready and equipped. After yesterday's exchange, Breyah Jones and the rest of the Friendship Public Charter training staff can feel more empowered stepping in.

"I just wanna say thank you to PFATs, Henry Schein and to Defibtech for allowing me to have this opportunity and granting me this AED for my school," she said.

¡SIEMPRE COMMANDERS!

CELEBRATE LATINO EXCELLENCE

Latino communities have made their mark on the sport of football, on and off the field, and just like this community, the NFL is devoted to achieving excellence and cultivating diversity. The NFL always celebrates stories that elevate Latino culture, inspiring and propelling youth toward fulfilling their dreams, and building a unified path to greatness through sport.

POR LA CULTURA

LATINO
HERITAGE MONTH

TERRY MCLAURIN HANGS OUT WITH KIDS, DISTRIBUTES HOLIDAY SEASON ITEMS AT BARRY FARM RECREATION CENTER IN D.C.

By Hannah Lichtenstein

It was not the Victory Monday he would have wanted, but that would never stop Terry McLaurin from stepping into a room full of kids with a smile on his face. To get the week started, The wide receiver stopped by Barry Farm Recreation Center to hand out Thanksgiving food and other supplies in collaboration with Court Appointed Special Advocates (CASA) D.C.

"I love being around young people and feeling their energy," McLaurin said. "Just being able to share my experience and joking around with them is something I really enjoy ... They definitely brighten my day."

The foster families and advocates are getting pretty used to seeing McLaurin's face out in the community. Giving back to kids is one of his biggest passions and linking arms with CASA D.C. has become a favorite way of getting involved in events throughout the year.

A main reason McLaurin and CASA D.C. make such good partners is because they share many of the same goals.

"They've been a group that is really passionate about a lot of the things I'm passionate about: empowering young kids, helping out families in need and just putting on great experiences and events for them," McLaurin said. "Anything that I've wanted to do or had ideas of, they've been great partnering with and making them come to life and go really smoothly. I'm really excited to continue my relationship with CASA D.C., because the way they see giving back to the community, the DMV area is the same way I see it."

The 2023 Thanksgiving event was the second of its kind with McLaurin and CASA D.C. In addition to last year's food giveaway, the two have also come together for his last two birthdays, using the celebration as an opportunity to give back to those in foster care and those impacted by the juvenile justice system. All of these experiences with someone like McLaurin, who is consistent about his presence, have made a big impact.

"I think it's so powerful to have Terry as a partner that's not just kind of popping up once in a blue moon but to really have a lasting relationship both multiple times of the year and over years at this point," said CASA D.C.'s interim chief of staff Julie Johnson. "He's such an inspiration to our youth, especially in D.C. with a lot of proud Commanders fans, so they are really excited to meet with him and the fact that some of them have gotten to meet with him many times is just great."

Teresa Summers of Clinton, Maryland, was one of those at the Barry Farm Thanksgiving distribution event who had met McLaurin multiple times. Picking up food and other items with her son and niece while chatting with McLaurin, Summers noted that, time and again, it was "nice to see him out in the community helping out."

Helping out some, joining in a sacred process with others. While half of McLaurin's Barry Farm visit was spent passing out food, the other half was spent at an arts and craft table with kids making turkeys comprised of paper plates, googly eyes and construction paper. Even though he sat in a chair that put his knees up to his shoulders, the Commanders team captain had an awesome time laughing and fielding tough questions from his tiny crafting pals.

From making art to making memories to making sure food is on the table for families in need this Thanksgiving, this Monday night at Barry Farm Rec Center gave everybody involved a lot to be grateful for.

"The thing I try to say to people at these events always is appreciate family, appreciate what you have and genuinely try to pay it forward," McLaurin said. "You don't necessarily have the money or the resources to give back, you can just give your time, give your wisdom, your encouragement, your love."

BEAVERS
CASA
12

EXIT

KRUSTEAZ
Buttermilk

CASA

WASHINGTON SUITES

Elevate your 2023 season and enjoy star-studded matchups in a luxury suite at FedExField. Escape cooler temperatures and enjoy the stadium's best views in an Executive or Loge Level suite this season.

Other suite holder benefits for you and up to 40 guests include:

- VIP parking
- Exclusive catering menus
- Pregame and postgame suite access
- Private restrooms

A Commanders suite is the perfect place to celebrate birthdays, retirements or anniversaries. Use a suite night out to build your business with your clients or employees. The possibilities for a Commanders suite are endless!

SCAN TO LEARN MORE!
COMMANDERS.COM/SUITES

W GOLD

PRESENTED BY

SEATGEEK

FREE FOOD & PARKING

WITH CLUB LEVEL SEASON TICKETS

LEARN MORE

COMMANDERS.COM/CLUB

WASHINGTON COMMANDERS' COMMUNITY PACKAGE 'LAST PIECES OF HOME' FOR DEPLOYED SERVICE MEMBERS AT PACK4TROOPS EVENT

By Kyra Benzing-Plourde

The Washington Commanders joined the United Service Organization (USO) and Black Rifle Coffee Company to assemble 2,000 care packages for outgoing military personnel in a Pack4Troops event on Nov. 8.

"It's the last pieces of home these soldiers, airmen, or medics see before they go out," said Noah Neleski from the Marine Corps Embassy Security Group (MCESG). "So yeah, it's important. It's a small thing, but it goes a long way."

The work, which was part of the Commanders' Salute to Service month, was brought together by team president Jason Wright, the family of the team coaches, organization staff, marines from the Marine Corps Embassy Security Group (MCESG), the USO, and the Black Rifle Coffee Company.

Whether someone had a military connection or not, the value of this initiative stayed widely understood.

"There are military spouses here, but there are also people who have not served and aren't related to anyone that's served," Devon McTavish from the USO said. "But they're a part of the mission to help those who have given and sacrificed so much to defend our freedoms."

Coming together for Pack4Troops is one fraction of the more extensive work done by these organizations and the Commanders to support military personnel year-round.

"The USO serves those who serve, so we are in 250-plus locations around the world helping military personnel and their families," McTavish said. "And that's really what these packs are meant for, to be a little piece of home. We're not entirely sure where they'll end up, but they'll be across the Atlantic or the Pacific."

Despite being put together in the DMV area, these packages will end up worldwide. And each time, they push to recreate the same thing: giving military personnel a piece of home to remind them that no matter where they go, their sacrifices don't go unnoticed.

"These packages make such a large difference," said Mike Garcia, a brand ambassador Black Rifle Coffee Company. "And as someone who has been deployed, I know how good it feels when those come in, and everyone's just ripping them open. It makes a world of difference."

The Washington Commanders understand the incredible value of this work, as does Chris Bailey, a 25-year veteran who's been nominated for the 2023 NFL Salute to Service award. Bailey's welcoming of different organizations to pair with the Commanders is an integral part of the team's work to give back to military personnel and their families.

"It's absolutely amazing," said Chris Holthus, a lead coordinator in the Pack4Troops planning. "I do these events all year round, and it's nice to see people give back to the military. It's a fantastic feeling to see everyone come together, and the Washington Commanders are wonderful in doing this."

The year-round Washington Salute program also pulls in service members stationed in the DMV area to connect with this work and others in the military community.

"We have an exciting group of young marines here," Neleski said. "As soon as we were asked to come out here, we were so excited. Working with local teams to provide this kind of support is important and something we care about being involved in as much as possible."

As decorated veterans, young marines, and Commanders community members all come together, they all have one thing in common: the shared desire to remind military personnel abroad that no matter where they are, they're deeply appreciated back home.

BLACK RIFLE
COFFEE COMPANY
OSCAR
LIMA
NOVEMBER
TANGO

BLACK RIFLE

WASHINGTON

SALUTE

Washington Salute is the official military appreciation program of the Washington Commanders. The first of its kind in the NFL, Washington Salute creates opportunities for the team to recognize and give back to active duty, veterans and their families.

Washington Salute hosts events and programming 365 days a year from VIP experiences during OTAs to the USO Club at FedExField. Special events like these allow service members to connect with the team and each other, sharing stories, experiences, and passion.

JOIN WASHINGTON SALUTE TODAY!

LEARN MORE AT COMMANDERS.COM/SALUTE

WOW

WOMEN OF WASHINGTON

JOIN THE WOMEN OF WASHINGTON TODAY AND SHARE YOUR LOVE FOR THE BURGUNDY & GOLD!

The Women of Washington serves as a space dedicated to the involvement and enrichment of our female fans. Through exclusive team experiences, special offers, events and more, WOW is designed to engage and impact women within the community and throughout the organization.

LEARN MORE AT COMMANDERS.COM/FANS/WOW

PROUD PARTNER OF THE
WASHINGTON COMMANDERS

Your solution to all of your internal and external marketing needs

"WE'VE GOT YOU!"

PRINTING

PROMOTIONAL ITEMS

PRINT/WEB DESIGN

SOCIAL MEDIA

BRANDING STRATEGIES

FRANKLIN GROUP

SPECIAL PRICING AND CONSIDERATION FOR WASHINGTON COMMANDERS FANS!

Mention code FGWASH when emailing us. For more information please email Tina@franklingroupusa.com

www.franklingroupusa.com

WASHINGTON COMMANDERS

GROUP TICKETS

WHETHER IT'S IN A FIELD LEVEL SUITE OR A CLUB LEVEL BIRTHDAY PARTY, ATTENDING A WASHINGTON COMMANDERS GAME WITH YOUR FRIENDS HAS NEVER BEEN MORE FUN!

PLACE A GROUP TICKET DEPOSIT TODAY TO SECURE DISCOUNTED TICKETS AND EXCLUSIVE PERKS FOR YOUR GROUP OF 10 OR MORE!

LEARN MORE AT COMMANDERS.COM/GROUPS

MY CAUSE MY CLEATS

A COMMITMENT ON AND OFF THE FIELD

IT TAKES ALL OF US

This week, NFL players from around the league are showcasing their customized cleats to recognize the various causes they support. Hear players' stories, bid on their custom cleats for charity, and learn more about how they're making a difference in their communities.

VISIT NFL.COM/MYCAUSEMYCLEATS

OrthoVirginia
Stronger starts here.

The Official Orthopedic and Sports Medicine Partner of The Washington Commanders.

www.OrthoVirginia.com

WANT COMMANDERS ENTERTAINMENT AT YOUR EVENT?

Scan the QR Codes and fill out the form to request Major Tuddy or Command Force to show up to your event! A Commanders representative will reach out within the next two business days with rates and availability.

MARCHING BAND

PHOTO GALLERY

HTTC

FIGHT FOR OLD D.C.

AIYRA

ALEX

ALYSSA

AMY

BRE

BREANNA

CAITLYN

CINCO

ERICA

GABRIELLA

HAIYA

HANNAH

HOLLY

JACKIE

JADA

JESSIE

JOJO

JONATHAN

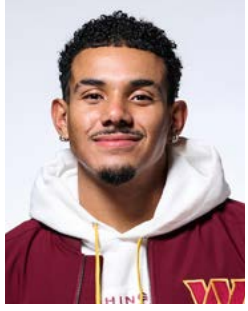
JORDAN C.

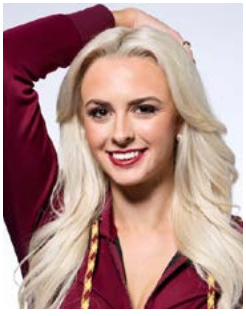
JORDAN F.

JULES

KATE

KAYLA

KELSEY

KYLA

LEGIT

LINDSEY

LYNX

MARRISSA

MAYA

MOLLY

MONICA

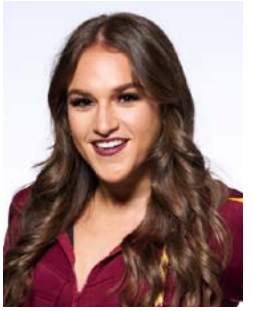
MORGAN

POCA

PSYRENN

QUEST

QWAN

RAYY

RICHIE

SENSEI

SHANNON

SHELBY

SHELDON

TAYLOR

TOYA

ZAY

JADE - DIRECTOR, ENTERTAINMENT

CHRISTIE - HEAD COACH

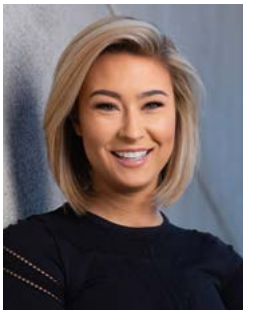
ASHLEY - ASST. COACH

COMMANDERS

FORCES OF THE WEEK

COMMAND FORCE

CAITLYN

YEARS ON THE TEAM: 3 YEARS
HOMETOWN: ROBBINSVILLE, NJ
COLLEGE: TOWSON UNIVERSITY
OCCUPATION: HIGH SCHOOL DANCE DIRECTOR
3 WORDS THAT DESCRIBE YOU: PASSIONATE, DEDICATED, POWERHOUSE
SOMETHING YOU CAN'T LIVE WITHOUT: MY BLACK CAT NAMED LUCKY AND AN ENERGY DRINK
FAVORITE PART OF BEING ON COMMAND FORCE: I LOVE BEING A PART OF OUR ROUTINES AND DANCING FOR THOUSANDS OF FANS ON GAME DAY! OUR ROUTINES ARE A PERFECT BLEND OF ALL OUR UNIQUE AND DIVERSE TALENTS.
FAVORITE PLACE IN THE DMV, AND WHY: RPM ITALIAN BECAUSE I GOT ENGAGED THERE!

BREANNA

YEARS ON THE TEAM: 2 YEARS
HOMETOWN: MIDLOTHIAN, VA
COLLEGE: NORFOLK STATE UNIVERSITY (BS) LIBERTY UNIVERSITY (MA)
OCCUPATION: MOM & SUBSTITUTE TEACHER
THREE WORDS THAT DESCRIBE YOU: ENERGETIC, MOTIVATED, AMBITIOUS
SOMETHING YOU CAN'T LIVE WITHOUT: MUSIC
FAVORITE PART OF BEING ON COMMAND FORCE: BEING ABLE TO GROW AS A DANCER WHILE DOING WHAT I LOVE.
SOMETHING MOST PEOPLE DON'T KNOW ABOUT YOU: I AM ADDICTED TO PEPSI

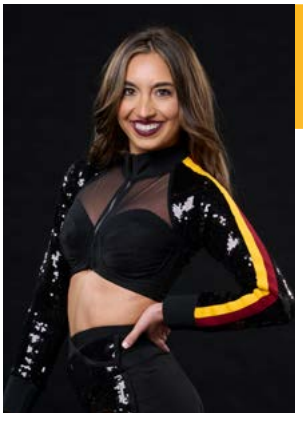

MONICA

YEARS ON THE TEAM: ROOKIE
COLLEGE: BUCKNELL UNIVERSITY
OCCUPATION: SENIOR FINANCIAL ANALYST
THREE WORDS THAT DESCRIBE YOU: RESILIENT, INTUITIVE, PASSIONATE
SOMETHING YOU CAN'T LIVE WITHOUT: MY FAMILY, MY FRIENDS, AND PEANUT BUTTER!
FAVORITE PART OF BEING ON COMMAND FORCE: I LOVE HOW SUPPORTIVE, ENCOURAGING, AND MOTIVATING MY TEAMMATES ARE. WE ALL HAVE EACH OTHER'S BACKS AND CONSTANTLY PUSH EACH OTHER TO ELEVATE.
FUN FACT OR HIDDEN TALENT: I DANCED IN A MUSIC VIDEO IN LA WHEN I WAS 18.

ENTERTAINMENT TEAM

GENIENNE SAMUELS

Hey Commanders Fans! I am thrilled to be your In-Game Host for another season, cheering on our favorite NFL team with the BEST fans in the NFL!

I'm no stranger to the Burgundy & Gold. I first stepped foot in FedExField as a Redskinette and then Redskins Cheerleader, for eight amazing seasons. As a cheerleader, I was a Head Captain for four years, Co-Captain for two years, and had the honor to represent the team at the 2004 Pro Bowl game in Honolulu, Hawaii.

After retiring from the NFL, I become a Wizard Girl for the NBA's Washington Wizards for three seasons. In the middle of my third season, I took on the role as the In-Arena Host for the Wizards and WNBA's Washington Mystics for four years. I was also the In Game Host for the AFL's Baltimore Brigade and In-Match Host for the NWSL's Washington Spirit.

But I finally made it back home to FedExField in 2019 as the In-Game Host for the Burgundy & Gold!

In addition to sports hosting, I have been in the entertainment and broadcasting industry for over two decades, and it is an honor to now be the prime-time evening anchor of WTVR CBS in Richmond, VA, my hometown.

Before moving back home, I was a freelance anchor, reporter and producer for Prince George's County CTV-News. I have also hosted other shows such as "SchoolScene" in Fairfax and Montgomery Counties and "The Sound" of Washington DC. I was also the host of "Operation Rising Star", the United States Army Morale, Welfare and Recreation's annual singing competition for service members and their families for 10 years.

I founded two businesses. Sideline Prep provides individual counseling to young women and men auditioning for professional dance and cheerleading teams. I'm also the owner and lead consultant for GS Consulting & Communications, Inc., which is a BPR (Business Process Reengineering), quality and process improvement company.

And as if that isn't enough, I'm Aunt Nienne to three nieces, two nephews, and seven godchildren.

I would love to connect. Be sure to say Hi or "Hail Yeah" at a Commanders event or on gameday, and please connect with me at GeNienneSamuels on Facebook, X @GeNienneWithaG, or GeNienneWithaG on Instagram.

DJ PREMONITION

DJ Premonition is a 20+ year staple in the DMV area with his energetic mixing style and creative music curation. After getting his start while attending Howard University, DJ Premonition elevated his craft in DC night clubs while also expanding his client base by performing for numerous corporate brands. He became the Washington Commanders GameDay DJ in the 2018 season. He was honored to be selected to represent the NFC DJs in the 2022 NFL Pro Bowl. He also performed as one of the main stage DJ's for the NFL Draft in 2022 (Las Vegas) and 2023 (Kansas City).

@djpremonition

MARK FRATTO

Mark Fratto has been a live sports announcer for 20 years with more than 3,000 live events, sports promos and commercial spots under his belt.

Fratto's experience behind the microphone includes serving as a public address announcer at Capital One Arena for the Washington Wizards, at Madison Square Garden for New York Knicks, college basketball and New York Liberty games, at Yankee Stadium for New York City FC Major League Soccer contests, at Pocono Raceway for NASCAR, at MetLife Stadium in the 2018 preseason for the New York Football Giants, at the Westchester County Center for Westchester Knicks NBA Development League games, at MCU Park in Coney Island for Brooklyn Cyclones Baseball and Brooklyn Bolts Football, at Rutgers University for Sky Blue FC women's professional soccer, and as the announcer for a variety of NCAA Division I intercollegiate contests at the University of Maryland, St. John's University and for a number of other colleges, universities and professional teams.

In 2019, Fratto began announcing Army Football at Michie Stadium and served as the announcer for the historic 2020 Army-Navy game. Fratto has been one of the voices of the popular NBA2K video game for the past three editions.

Fratto was a NCAA National Champion as part of Maryland Basketball's back-to-back Final Four runs in 2001 and 2002, and he served as the lead communications director during the Terrapins' 2004 ACC Title Season. As an announcer, Fratto has a 2021 MLS Championship ring with New York City FC and a 2019 New York-Penn League title with the Brooklyn Cyclones. Fratto was tabbed by the National Basketball Association to announce the 2015 NBA Development League All-Star game, slam dunk contest and 3-point shootout, as well as the FDNY-NYPD-NBA Legends charity game at Barclays Center as part of NBA All-Star Weekend in New York City. He returned to his 13th NCAA Final Four in Houston in April 2023, where he again served as news conference moderator.

Fratto was cast as the MMA main event announcer in the Halle Berry movie "Bruised" and has served as ring announcer for boxing events at Madison Square Garden; The Hard Rock, the Monte Carlo and Thomas and Mack Center in Las Vegas; Boardwalk Hall, the Ocean Resort and the Showboat in Atlantic City; Encore Boston Harbor, House of Blues Boston and MGM Springfield, Mass.; Mohegan Sun and Foxwoods in New England; MGM National Harbor, the Washington D.C. Armory and the ESA in Our Nation's Capital; Turning Stone Resort in Verona, N.Y.; Fantasy Springs Resort and the Pechanga Resort and Casino in Southern Cal; New York City's Hammerstein Ballroom, Webster Hall, B.B. King's Blues Club and Grill and SONY Hall; the 2300 Arena, the Met and Sugar House Casino in Philadelphia; and Wild Horse Pass Casino in Chandler, Arizona, among others.

He has announced for Golden Boy Promotions, Matchroom Boxing, Mayweather Promotions, DiBella Entertainment, K2 Promotions, GGG Promotions, Roy Jones Jr. Promotions, Evander Holyfield's Real Deal Promotions, King's Promotions, Joe DeGuardia's Star Boxing, Murphy's Boxing, Salita Promotions, Hard-Hitting Promotions, Hitz Boxing, Rising Star Promotions, Uprising Promotions, Petra Nemcova's Happy Hearts Fund, the NYPD and FDNY and has called fights on HBO, HBO PPV, Showtime, HBO Latino, ESPN, ESPN2, ESPN Deportes, CBS Sports Network, MSG Network, Facebook and Ring TV.

He has been behind the mic for cards and events featuring Roy Jones Jr., Saul "Canelo" Alvarez, Bernard Hopkins, Gennady "GGG" Golovkin, Miguel Cotto, Gervonta Davis, Ryan Garcia, Michael Buffer, Jimmy Lennon Jr., "The Miracle Man" Daniel Jacobs, Jaime Munguia, Luis "King Kong" Ortiz and Amir "King" Khan, just to name a few.

Fratto – who was a collegiate athletics administrator in the communications departments of St. John's University and the University of Maryland for 15 years from 1999 to 2014 – founded Linacre Media, a full-service digital/social media, production services and public relations consulting firm, in the Fall of 2014. Linacre Media is an official broadcast partner of the NBA and serves as the primary production partner for the Westchester Knicks of the NBA G League, in addition to packaging numerous other pro/college/high school athletics events for platforms like ESPNU, CBS Sports Network, the Madison Square Garden Network, Comcast Sports Networks, Facebook and Facebook FIGHTNIGHT LIVE, ESPN+, ESPN3 and the Campus Insiders Network/Stadium. Linacre Media has produced events for the NBA, the BIG EAST Conference, Nike, Jordan Brand, Army, Navy, the American Athletic Conference, the Atlantic 10 Conference, the Ivy League, the Patriot League, the Northeast Conference, the Metro Atlantic Athletic Conference, professional boxing and MMA promoters, the ABA, the FXFL, St. John's University and the CUNYAC.

Fratto lives in Edgewater, MD, with his wife Kristin and their sons, Jackson and Mason.

RING OF FAME

GEORGE ALLEN
HEAD COACH, 1971-77

CLIFF BATTLES
RUNNING BACK, 1932-37

SAMMY BAUGH
QUARTERBACK, 1937-52

MIKE BASS
CORNERBACK, 1969-75

BOBBY BEATHARD
GENERAL MANAGER, 1978-88

JEFF BOSTIC
CENTER, 1980-1993

GENE BRITO
DEFENSIVE END, 1951-53, 1955-58

LARRY BROWN
RUNNING BACK, 1969-76

DAVE BUTZ
DEFENSIVE TACKLE, 1975-88

GARY CLARK
WIDE RECEIVER, 1985-92

MONTE COLEMAN
LINEBACKER, 1979-94

JACK KENT COOKE
OWNER, 1961-97

WAYNE CURRY
P.G. COUNTY EXECUTIVE, 1994-2002

BILL DUDLEY
RUNNING BACK, 1950-51, 1953

PAT FISCHER
CORNERBACK, 1968-77

LONDON FLETCHER
LINEBACKER, 2007-13

JOE GIBBS
HEAD COACH, 1981-92, 2004-07

DARRELL GREEN
CORNERBACK, 1983-2002

RUSS GRIMM
GUARD, 1981-91

CHRIS HANBURGER
LINEBACKER, 1965-78

KEN HARVEY
LINEBACKER, 1994-98

LEN HAUSS
CENTER, 1964-77

PHIL HOCHBERG
P.A. ANNOUNCER, 1963-2000

KEN HOUSTON
SAFETY, 1973-80

SAM HUFF
LINEBACKER, 1964-67, 1969

JOE JACOBY
TACKLE/GUARD, 1981-1993

DICK JAMES
RUNNING BACK, 1956-63

SONNY JURGENSEN
QUARTERBACK, 1964-74

CHARLIE JUSTICE
RUNNING BACK, 1950, 1952-54

BILLY KILMER
QUARTERBACK, 1971-78

EDDIE LEBARON
QUARTERBACK, 1952-53, 1955-59

VINCE LOMBARDI
HEAD COACH, 1969

DEXTER MANLEY
DEFENSIVE END, 1981-89

CHARLES MANN
DEFENSIVE END, 1983-93

WAYNE MILLNER
END, 1936-41, 1945

BOBBY MITCHELL
FLANKER, 1962-68

BRIAN MITCHELL
RUNNING BACK, 1990-99

ART MONK
WIDE RECEIVER, 1980-1993

MARK MOSELEY
KICKER, 1974-86

BRIG OWENS
DEFENSIVE BACK, 1966-77

RICHIE PETITBON
SAFETY, 1971-72,
DEF. COORD., 1978-92 / HEAD COACH, 1993

VINCE PROMUTO
GUARD, 1960-70

JOHN RIGGINS
RUNNING BACK, 1976-79, 1981-85

MARK RYPIEN
QUARTERBACK, 1986-1993

CHRIS SAMUELS
TACKLE, 2000-09

JERRY SMITH
TIGHT END, 1965-77

CHARLEY TAYLOR
WIDE RECEIVER, 1964-77

SEAN TAYLOR
SAFETY, 2004-07

JOE THEISMANN
QUARTERBACK, 1974-85

LAMAR "BUBBA" TYER
HEAD ATHLETIC TRAINER, 1971-2002, 2004-08

DOUG WILLIAMS
QUARTERBACK, 1986-89

CAREER PASSING LEADERS

#	NAME	ATT.	COMP.	PCT.	YARDS	TD
1	Joe Theismann	3,602	2,044	56.7	25,206	160
2	Sonny Jurgensen	3,155	1,831	58.0	22,585	179
3	Sammy Baugh	2,995	1,693	56.5	21,886	187
4	Kirk Cousins	2,096	1,372	65.5	16,206	99
5	Mark Rypien	2,207	1,244	56.4	15,928	101

CAREER RUSHING LEADERS

#	NAME	ATT.	YARDS	AVG.	TD
1	John Riggins	1,988	7,472	3.8	79
2	Clinton Portis	1,667	6,824	4.1	46
3	Larry Brown	1,530	5,875	3.8	35
4	Stephen Davis	1,383	5,790	4.2	45
5	Alfred Morris	1,078	4,713	4.4	29

CAREER RECEIVING LEADERS

#	NAME	REC	YARDS	AVG.	TD
1	Art Monk	888	12,026	13.5	65
2	Charley Taylor	649	9,110	14.0	79
3	Gary Clark	549	8,742	15.9	58
4	Santana Moss	581	7,867	13.5	47
5	Bobby Mitchell	393	6,492	16.5	49

CAREER SCORING LEADERS

#	NAME	POINTS	TD	FG/FGA	XPAT/XPA
1	Mark Moseley	1,206	0	263/397	417/441
2	Chip Lohmiller	787	0	175/245	262/267
3	Dustin Hopkins	668	0	163/194	179/190
4	Charley Taylor	540	90	0	0
5	John Riggins	510	85	0	0

CAREER PUNT RETURN LEADERS

#	NAME	RET.	YARDS	AVG.
1	Brian Mitchell	317	3,476	11.0
2	Mike Nelms	212	1,948	9.2
3	Eddie Brown	111	1,150	10.4
4	Rickie Harris	119	1,005	8.4
5	Brandon Banks	100	937	9.4

CAREER KICKOFF RETURN LEADERS

#	NAME	RET.	YARDS	AVG.
1	Brian Mitchell	421	9,586	22.8
2	Rock Cartwright	222	5,332	24.0
3	Mike Nelms	175	4,128	23.6
4	Dick James	155	3,949	25.5
5	Brandon Banks	119	2,856	24.0

CAREER INT. LEADERS

#	NAME	INT.	YARDS	TD
1	Darrell Green	54	621	6
2	Brig Owens	36	686	3
3	Sammy Baugh	31	491	0
4	Mike Bass	30	478	3
5	Joe Lavender	29	338	1

CAREER OFFICIAL SACK LEADERS

#	NAME	GAMES	SACKS
1	Ryan Kerrigan	140	95.5
2	Dexter Manley	125	91.0
3	Charles Mann	163	82.0
4	Monte Coleman	215	43.5
5	Ken Harvey	74	41.5

COMMANDERS

50/50 RAFFLE

FEELING LUCKY? PLAY TO WIN!

ALL PROCEEDS BENEFIT

WASHINGTON COMMANDERS

CHARITABLE FOUNDATION

GAMEDAY LOCATIONS

CONCOURSE SECTIONS		UPPER LEVEL SECTIONS	
108	118	301	310
130	138	324	336

5 FOR $10, 20 FOR $20, 100 FOR $40, 300 FOR $100

TO PURCHASE RAFFLE TICKETS ONLINE,
VISIT COMMANDERS5050.COM

PRIVACY.FLOWCODE.COM

GET YOUR FORECAST TO GO!

YOUR FORECAST IN YOUR LANGUAGE

STORM TEAM 4

WORKING 4 YOU

T44 | LA AUTORIDAD EN EL TIEMPO

TRABAJANDO PARA TI

DOUG KAMMERER
CHIEF METEOROLOGIST

JOSEPH MARTÍNEZ
T44 METEORÓLOGO CERTIFICADO

FedEx®

FedEx Ground is faster to more locations than UPS Ground

Take advantage of this reliable, cost-effective service and see the payoff for your business.

fedex.com/ground

©2023 FedEx. All rights reserved.