TIAA BANK FIELD | 9.19.2021 | BRONCOS

GAMEDAY

PRESENTED BY MONEY PAGES

TODAY'S GAME SPONSORED BY TIAA Bank

TREVOR LAWRENCE

NFL

Busy days have met their match.

When you're crunched for time, delivery and curbside pickup have your back. With delivery you can have your groceries brought right to your door in as little as two hours. Curbside pickup allows you to shop online, select your pickup time, then swing by the designated spot in our parking lot. A friendly face will bring your bags to you.

publix.com/shop

+ instacart

Prices vary from in-store. Fees, tips & taxes may apply. Subject to terms and availability.

CANTINA
LOUIE
MEXICAN STREET FOOD
CANTINA
LOUIE
MEXICAN STREET FOOD

JAX PEDAL PUB GATHER & GO!

#1 Thing To Do in Jacksonville!

Tour Around Local Breweries, Pubs & Restaurants!

Book One of Our Exciting Tours:

Jags Tailgate Tour
The Heart of Downtown
Springfield Brewery Tour
Riverside Tour

15% OFF
Tour Reservations
Use Promo Code
GOJAGS
Must present coupon. Not valid with any other offers.

Book Your Pedal Tour Today!

Bachelorette • Birthday
Corporate/Business Parties

904-782-7433
740 King Street, Jacksonville
PedalPub.com/Jacksonville-fl/

THE DRIPBaR

ONLY IV VITAMIN BAR THAT COMPOUNDS ONSITE IN A STERILE ENVIRONMENT!

Health Support Drips

- Energy Boost
- Immune Boost
- Anti-Aging Support
- Athletic Performance Support
- Hydration and Recovery
- Reduce Allergies
- Reduce Muscle Strain
- Reduce Stress
- Reduce Brain Fog

IV Vitamin Therapy

- Chelation
- Mistletoe
- Alpha Lipoic Acid
- High C

DOWNLOAD THE APP!
IOS ANDROID

POST-GAME HYDRATION & RECOVERY

$50 OFF ANY IV DRIP + FREE B12 SHOT

Must present coupon. Not valid with any other offer. Expires 10/31/21

12675 Beach Blvd. Suite #101
(904) 204-1541

THEDRIPBaR.com/locations/jacksonville-fl/

CSI Companies

Your Local Workforce Solutions, Reimagined.

Headquartered in Jacksonville, FL, CSI Companies partners with organizations nationwide to deliver solutions-focused workforce services.

Proud partner of the Jacksonville Jaguars.

FAST 50

ORACLE | Partner

KLAS CENSINET CYBERSECURITY TRANSPARENT

CSICOMPANIES.COM | 800.582.0828

GAME DETAILS & ENTERTAINMENT

PLAY THE MOST VALUABLE POSITION IN THE NFL: DESIGNATED DRIVER

Designated drivers are the ones who get fans home from the game safe and sound. That's why the Jaguars urge everyone to plan ahead by designating a non-drinking driver. Then you – and everybody with you – can relax and enjoy the game.

All designated drivers who sign up will receive a voucher for a free non-alcoholic beverage. Fans interested in signing up may visit any guest services booth (located near sections 102, 123, 144, 410, 436 & Club lobby).

GAME DAY ATTRACTIONS
TIAA BANK FIELD GAME DAY SCHEDULE

9:00 a.m.	**Ticket office opens (north end zone between Gates 2 and 3)**
10:00 a.m.	**Fan Entertainment Zone opens (south end zone between Gates 1 and 4)**
11:00 a.m.	**TIAA Bank Field seating bowl and all gates open**
1:00 p.m.	**Kickoff**

BRAG BUTTONS

The Jaguars are proud to help share our fans' special days. Fans celebrating a first game, birthday, anniversary, or another occasion can ask a Guest Services Team member or visit one of our Guest Services Booths to receive a complimentary Brag Button to wear during the game.

THE FAN ENTERTAINMENT ZONE PRESENTED BY PRI PRODUCTIONS

Located on the south side of the stadium, the Fan Entertainment Zone is where you can experience food, fun and football three hours prior to kickoff. Join us for exciting interactive features including:

- Face painters
- Interactive kids zone
- Gaming
- Prize Wheels
- Photo Booth
- Balloon Artists
- Giveaways
- And much more!

GET LOUD

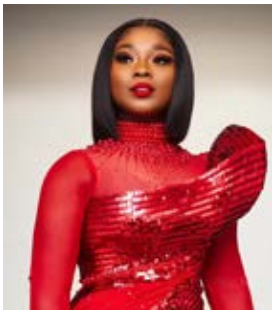

NATIONAL ANTHEM

The Star-Spangled Banner will be performed this afternoon by Jekalyn Carr.

Jekalyn Carr is a GRAMMY® Award nominee and GMA Dove Award-winning independent recording artist. She's a profound speaker, entrepreneur, actress, and author. She has spent half a decade at the helm of gospel music charts. As a top selling recording artist, Jekalyn Carr has earned eight career Billboard #1's before the age of 21, which includes her hit singles, "You're Bigger" and "You Will Win"

She burst onto the scene as a teenager as a highly sought-after speaker and 2 years later at the age of 15 years with incomparable vocals and a distinguished grasp of gospel wisdom well beyond her years. The Billboard's Top 5 single, "Greater Is Coming" is still being performed nearly a decade later.

Ever evolving, Jekalyn debuted with a featured role on the OWN Television Network series "Greenleaf" and expanded her acting experience in the feature film, "Never Heard". Her entry into the literary marketplace was heralded by her debut release "You Will Win!" "Inspirational Strategies To Help You Overcome" which was released in conjunction with the #1 Billboard song by the same title and premise. In "You Will Win!" Carr shares some of her most poignant and riveting exhortations, inspirational messages, pointers and strategies to promote a victorious life.

NATIONAL ANTHEM SIGNER

On hand to interpret the National Anthem for the hearing impaired is The ROAR of the Jaguars member Kinsey.

AMERICAN FLAG

Today's American flag will be held by Jaguars Season Ticket Members.

COLOR GUARD

Today's Colors will be presented by members of the Patrick Space Force Base.

FLYOVER

Today's flyover will be executed by the Navy Training Squadron 7 VT-7 Eagles.

HALFTIME

For today's halftime entertainment, fans have an opportunity to witness the Southern University Marching Band.

VETERAN OF THE GAME

Name: Brandon Campbell
Hometown: Jacksonville, FL
Rank: Major
Military Branch: Army
Number of Years Served: 15
Conflict Served: Iraq & Afghanistan

Service Highlights:

- Medical Platoon Leader - 3-7 Infantry, Iraq 2010-2011
- SOMEDD Commander, Fort Bragg, NC Afghanistan/Africa 2012-2013
- Operations Officer NSOCC-A/SOJTF-A Afghanistan 2014

LIL DUVAL

Roland Powell, better known by his stage name Lil Duval, is an American stand-up comedian and recording artist. Born and raised in Jacksonville, Florida, he adopted the stage name "Lil Duval" to pay homage to his birthplace, Duval County, Florida. In 2005, he was a finalist on BET's comedy competition series Coming to the Stage. Powell is a series regular on the MTV2 shows Guy Code and Hip Hop Squares.

CONCESSIONS

For this game only, we invite you to enjoy our Garlic Fries. Located in the Wings, Fries and Brews locations.

MERCHANDISE

Be sure to visit one of the Jags Pro Shop locations to check out the latest Jags gear!

JAGUARS FOUNDATION WELCOMES YOUTH TO THE HONOR ROWS® DRIVEN BY ALERT TODAY FLORIDA

Alert Today Florida, proud sponsor of Jaguars Foundation's Honor Rows, invites you to join Shad and Ann Khan along with the entire Jaguars organization in recognizing the youth seated in the Honor Rows section. We congratulate them on their accomplishment of earning their seat to today's game. These youth have set and achieved goals of personal and academic achievement, physical fitness and volunteer service. These youth know that safety doesn't happen by accident. More than 5,000 youth and chaperons will sit in the Honor Rows section this season.

YOUR Crown Royal
COCKTAIL OF
THE GAME
MIX IT AT HOME, OR ORDER
ONE ON GAME DAYS AT THE
CROWN ROYAL WEST CLUB
BAR AT TIAA BANK FIELD
Crown Royal
REGAL
APPLE
CROWNBERRY APPLE
1.5 OZ CROWN ROYAL REGAL APPLE
4 OZ CRANBERRY JUICE

WHIT'S
FROZEN CUSTARD
made fresh daily

whitscustard.com

Open Daily
11am-10pm

FOLLOW US
for Daily Flavors

VOTED #1
ICE CREAM
IN JAX

$2 OFF
Purchase of $10 or More

WHIT'S FROZEN CUSTARD
Must present coupon. Not valid with any other offer. Expires 1/31/22

Jax Beach
1232 Beach Boulevard
Jacksonville Beach
904.595.5891

Atlantic Beach
38 Ocean Boulevard
Atlantic Beach
904.853.5384

Mandarin
11362 San Jose Blvd, #3
Jacksonville
904.634.7190

Avondale
3545 St. John's Ave
Jacksonville
904.551.5957

South Jax
12525 Philips Hwy #113
Jacksonville
904.503.5944

Orange Park
10 Blanding Blvd Suite A,
Orange Park
904.579.4705

HOW TO SCORE BEFORE THE GAME AT HARDEE'S!

4

- **Hand-Breaded Chicken Sandwiches**
- **Medium Fries**
- **Medium Drinks**

$25 PLUS TAX

Hardee's®

Offer available for a limited time after regular breakfast hours and only at participating Hardee's restaurants. Tax not included. Not valid with any other offer, discount or combo. **Price may vary.

Coca-Cola® is a registered trademark of The Coca-Cola Company ©2021 Hardee's Restaurants LLC. All rights reserved. HFS COOP 32538

HOME SWEET HOME

Jaguars begin home slate with Week 2 matchup against the Denver Broncos

By: J.P. Shadrick

Kam Nedd/©2021

JACKSONVILLE – The new era of Jaguars football is underway.

Now it's time to bring it back home.
The Jaguars (0-1) look to take the homefield advantage as they open TIAA Bank Field for the regular season today with a 1:00 p.m. ET kickoff against the Denver Broncos (1-0).

After a disappointing 37-21 Week 1 loss to the Houston Texans, Head Coach Urban Meyer made it clear that the only thing to do was to get back to work this week and move on to the next game.

"I'd rather people not worry about me, a gray-haired dude that's been around for a long time," Meyer said. "I've got a bunch of players in there that deserve to win and work their tails off. I would tell -- I don't know if I'd tell you guys, exactly -- but I'd tell them we don't work very hard, but they work their tails off. We're going to continue to work.

"There's only one answer. That's the great thing about this sport. It's not that we have to make a secret pass call or protection call. Just work. That's the greatest thing about the game of football. Go out and work. And that's what we shall do."

Offense

Jaguars rookie quarterback Trevor Lawrence made his first career start last week against Houston and finished 28 of 51 passing for 332 yards with three touchdowns and three interceptions.

Lawrence threw two of the three touchdown passes in the second half, and two of the three interceptions came in the second quarter.

"I'm kind of a perfectionist, so it's frustrating just because I did some things that I don't normally do and just threw -- some bad decisions that I'm disappointed in," Lawrence said after the game. "It's part of the learning process. If you use it to learn, it's all good. And we'll get better."

Meyer said that the offense as a whole must be better.

"Trevor is just going to get better and better and better," Meyer said. "(He) had a great week of work. Offensive football is about 11 guys doing their job, and the great offenses we've all witnessed and we've all been a part of when 11 guys are doing their job and executing, and that didn't happen. So, Trevor is going to be great."
Other notable offensive performances:

- WR Laviska Shenault Jr.:
  9 targets, 7 receptions, 50 yards; 1 rush, 9 yards
- TE James O'Shaughnessy:
  8 targets, 6 receptions, 48 yards
- WR Marvin Jones Jr.:
  9 targets, 5 receptions, 77 yards, TD
- WR DJ Chark Jr.:
  12 targets, 3 receptions, 86 yards, TD
- TE Chris Manhertz:
  22-yard TD reception, second of career (2016-present)

Early in the game the Jaguars offense sputtered with key penalties to put them behind the chains. Six of the seven first-half accepted penalties were against the Jaguars offense including four holding penalties, an illegal formation, and a too-many-men-on-the-field call.

As for the pre-snap penalties, Meyer says they must be cleaned up.

"I think we had seven penalties in the first three or four drives, and I thought that we were moving the ball," Meyer said. "And then all of a sudden, you look up and see that damn penalty flag. And some were just – just can't happen. So that was the biggest disappointment.

"And then also, you get out of your rhythm running the ball, and you look up and you're down a couple scores. Drop back, we're throwing 51 passes. That's not where we've got to be."

"It's inexcusable, the things that need to be fixed," Meyer said. "You know, three preseason games, you'd think we'd have that fixed. So that's something that we're going to -- I would 'guesstimate' you would not see that again. That's inexcusable."

Defense
Texans quarterback Tyrod Taylor escaped the pocket to make key deep completions in the first half and later used his legs to move the sticks and keep the Jaguars defense off balance.

"Three times we had him in our grasp, at least three, and he extended the play," Meyer said. "And, shoot, a couple of times, he just launched it down the field and those guys made plays.

"I mean, I've always thought he was a heck of a player, but he had a good day. And then his legs, he had a 38-yard run. When a quarterback can hurt you that way -- which he did a good job."

The Jaguars lost the turnover battle 3-0, something that Jaguars defensive end/linebacker Josh Allen knows must change to find success.

"We've got to correct those turnovers, man - we've got to get the ball," Allen said. "That's one thing we have to really harp on, is getting the ball. We didn't have that many opportunities to get the ball, but we've got to go get it.

"And that's up to me, that's up to all the other defensive players. We've got to get the ball. Got to. Got to."
The Texans scored on five of seven first-half possessions, including scoring 10 points in the final minute of the second quarter to extend the lead to 27-7 at halftime.

The Texans gained 288 yards in the first half, with Taylor passing for 229 yards and two first-half scores. Due to the Texans defense getting a pair of interceptions and returning them into Jaguars territory, the Texans offense saw favorable starting field position in the first half, averaging their own 44-yard line.
Notable defensive performances:

- LB Myles Jack: team-high nine tackles, TFL
- DT Malcom Brown: seven tackles
- LB Damien Wilson: seven tackles
- S Rayshawn Jenkins: six tackles, TFL, QB hit
- DE/OLB Josh Allen: five tackles, sack, 2 QB hits

Kam Nedd/©2021

Moving forward
DE/OLB Josh Allen: "It's one game. This is a long season. We're all healthy. We all came out 100 percent. We've got bumps and bruises. That's what we need to come back on. We need to come back 100 percent for next week. But it's a long season, man, and it's football. And we're going to come back next week, we're going to work on the things we need to work on and we're going to come back swinging. And that's all we can do."

QB Trevor Lawrence: "I know I'm going to respond well. I'm made of the right stuff, so I don't have any doubt about that. But it's frustrating, and I hate losing. I hate losing. So, we're going to get better. But that's all you can do is watch the tape, learn from it, get better, and move on. We've just got to stick together. That's the main thing. That's kind of in the past. That's over. It is what it is. We've got to move on to next week and stick together. So, it's going to be good."

Today's opponent
Last week the Broncos knocked off the New York Giants 27-13.

Broncos quarterback Teddy Bridgewater was 28 of 36 passing for 264 yards with two touchdowns and a 115.7 passer rating in his Broncos debut, while running back Melvin Gordon broke loose for a 70-yard touchdown run late in the fourth quarter to open a three-score lead and salt the game away.

The Broncos defense held the Giants to 60 rushing yards, including 26 yards on 10 carries for Giants running back Saquon Barkley.

Vic Fangio is in his third season as the Broncos head coach.

AFFORDABLE FENCING

HEAVY DUTY, HIGH QUALITY FENCING

Sales, Installations & Repairs!

- Military / Senior Discounts
- Builder Contractor Discounts

$200 OFF

Any Fence Installation Over $2,500

AFFORDABLE FENCING

Expires 1/31/22 MP

904-302-9621

Open Mon-Sat 8:30am-6pm Delivery Available affordablefencecenter.com

9800-2 Beach Blvd. Jacksonville 32246 • Orange Park • St Augustine • Fernandina Beach

LISTEN TO ALL OF THE GAME DAY ACTION ON 1010XL!

FLAGSHIP STATION OF THE JACKSONVILLE JAGUARS

1010 XL 92.5 FM

jax sports radio

WASTE PRO®

Caring For Our Communities®

OFFICIAL WASTE SERVICE AND RECYCLING PARTNER OF THE JACKSONVILLE JAGUARS

wasteprousa.com | twitter.com/Waste_Pro_USA | facebook.com/wasteprousacorp

touchdown!

PIZZA FOR THE WIN

30% OFF CART

Online Only • CODE: JAG30

ORDER NOW

PapaMurphys.com

WE WELCOME

EBT

PAPA MURPHY'S
TAKE 'N' BAKE PIZZA

Valid for a limited time at participating Jacksonville locations. Discount off regular menu priced items. Excludes FAVES®, XLNY®, Tuesday and Friday pizza deals. Not valid with any other offers, specials, promotions or discounts. Cannot be sold, transferred or duplicated. Limit 1.

SPORTS WATER

WELCOME TO DUUUVAL!

Show your team pride with the refreshing Jaguars Sports Water

FOLLOW US @GOWATERCO

DJ
CHARK JR. - WR

BRANDON
LINDER - OL

JAMES
ROBINSON - RB

JOSH
ALLEN - DE/OLB

TREVOR
LAWRENCE - QB

PLAYERS TO WATCH

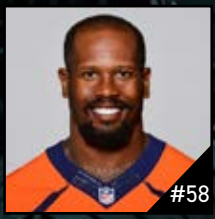

VON
MILLER - SLB

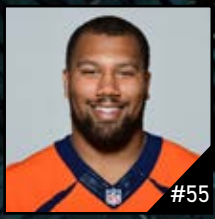

BRADLEY
CHUBB - WLB

JERRY
JEUDY - WR

TEDDY
BRIDGEWATER - QB

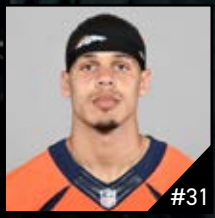

JUSTIN
SIMMONS - FS

Florida Home AC is Coa
heating and cooling. M

Official Air Conditioning Partner of the

Get Up to $1,750 OFF a New Cooling & Heati

Systems as low as $99 per month!**

*Removal and disposal by Company of existing Heating and Cooling System and purchase and installation of complete heating and cooling system required. Customer will receive $1 $1,500 off the purchase of 18-19 SEER systems, and $1,000 off the purchase of 16-17 SEER systems, and $500 off the purchase of 14-15 SEER systems. **Loans provided by Ener for a limited time. Repayment terms vary from 12 to 144 months depending on loan amount. 9.99% fixed APR, effective as of January 1, 2020. Minimum loan amounts apply. The first loan closes. Payment example based on a $7,500.00 purchase price with 9.99% APR for 120 months. Valid at participating ARS® Network locations. Not valid for third party, new con other offers, discounts, or on prior sales. Call service center for details. Coupon required at time of service. Void if copied or transferred and where prohibited. Any other use may const

OFFER EXPIRES 2/28/22

AIR CONDITIONING • HEAT

© 2021 American Residential Services. All rights reserved. Florida Hom

ach Meyer's choice for
lake it your choice too!

Jacksonville Jaguars!

For a limited time, take advantage of our

$59 Tune-Up

Save $40

Standard price for tune-up is $99. Price valid for one working system. Valid at participating ARS® Network locations. Not valid for HSP customers, third party, new commercial or construction customers or with any other offers or discounts, or prior sales or installations. See service center for details. Coupon required at time of service. Void if copied or transferred and where prohibited. Any other use may constitute fraud. Cash value $.001.

OFFER EXPIRES 2/28/22

$50 OFF
Any Cooling or Heating Repair

$200 minimum purchase required. Valid at participating ARS® Network locations. Not valid for third party, new construction customers, with any other offers, discounts or prior sales. Valid for residential customers only. Coupon required at time of service. Void if copied or transferred and where prohibited. See service center for details. Any other use may constitute fraud. Cash value $.001.

OFFER EXPIRES 2/28/22

ng System*

.750 off the purchase of 20+ SEER systems, Bank USA, Member FDIC, on approved credit, monthly payment will be due 30 days after the struction, or commercial customers, with any tute fraud. Cash value $.001.

FLORIDA HOME AIR CONDITIONING

Call today! **(904) 414-4351**

Mention this ad to take advantage of these offers.

ING ▪ INDOOR AIR QUALITY

e Air Conditioning License #: CMC1250399, CFC1430664, EC13008557

3 Unique Restaurants One Location!

IRISH PUB
MEEHAN'S
On Matanzas
& SEAFOOD HOUSE

Island Cafe
The BACKYARD
at Meehan's
Tropical Bar

FISH HOUSE
Famous Johnny's
at Meehan's
OYSTER BAR

One Block South of the Fort

Historic Downtown
St. Augustine Bayfront

904.810.1923
MeehansIrishPub.com

Your St. Augustine
TEAL PARTY
Headquarters!

Live Music Every Thursday-Sunday

Mr. Chubby's Wings

A WHOLE LOT MORE THAN JUST WINGS!

BEFORE THE GAME
DURING THE GAME
AFTER THE GAME

WESTSIDE
11043 Crystal Springs Road
904-355-WING (9464)

FLEMING ISLAND
2349 Village Square Parkway
904-272-WING (9464)

PONTE VEDRA BEACH
150 Valley Circle Drive
904-500-WING (9464)

MRCHUBBYSWINGS.COM

Scan Here

Exclusive Offers Big Savings

Anti-aging Solutions for Both Men & Women

- Body Sculpting
- Cellulite
- Skin Tightening
- Fat Reduction
- Hair Restoration
- Hydrafacial
- Laser Hair Removal
- Laser Skin Rejuvenation
- Microneedling
- Botox
- PDO Thread Lift
- Dermal Fillers
- Permanent Makeup
- Skin Care
- Microdermabrasion

Your Best At Every Age. Natural Look provides safe, effective, and affordable solutions customized for each client with the latest science and technological advances in treatment options for anti-aging.

904.647.1959 • NaturalLookMedicalSpa.com

11512 Lake Mead Avenue, Suite 702, Jacksonville, FL 32256

The Patient And Any Other Person Responsible For Payment Has A Right To Refuse To Pay, Cancel Payment, Or Be Reimbursed For Payment For Any Other Service, Examination, Or Treatment That is Performed As A Result Of And Within 72 Hours Of Responding To The Advertisement For The Free, Discounted Fee, Or Reduced Fee Service, Examination, Or Treatment.

TIAA Bank

Pay with pride wherever you go

Open a Yield Pledge® Checking account to score great yields and your very own Jaguars Visa® Debit card, available only at TIAA Bank.

Claim your card at TIAABank.com/jagscard

Official Bank of the Jacksonville Jaguars

TIAA Bank® is a division of TIAA, FSB.
©2021 TIAA, FSB. 21EBF0346.08

EQUAL HOUSING LENDER

FDIC

YOUR WEEKEND GO-TO

VERNON'S FIRST COAST KITCHEN & BAR | THU-SAT 5PM-10PM

Every weekend, join us for creative cocktails and a tasty, new menu executed by Chef Stephen Osgood.

WEDNESDAY NIGHT TRIVIA

ALICE & PETE'S PUB | EVERY WEDNESDAY AT 7PM

Test your trivia knowledge every Wednesday on the patio. And then come back each Sunday to cheer on the Jags for away games with food & drink specials!

SAWGRASS MARRIOTT GOLF RESORT & SPA
1000 TPC BOULEVARD, PONTE VEDRA BEACH, FL 32082
HOTEL DIRECT 904.285.7777 | SAWGRASSMARRIOTT.COM

MEMBER OF MARRIOTT BONVOY™

©2021 Marriott International, Inc. All Rights Reserved. All names, marks and logos are the trademarks of Marriott International, Inc., or its affiliates.

MARRIOTT
RESORT
SAWGRASS

MEET GREG MCGARITY

President & CEO of Gator Bowl Sports

Former University of Georgia Athletics Director

Hello Jacksonville! I'm Greg McGarity, the future of college football is now and our goal is to position the TaxSlayer Gator Bowl and Jacksonville to be prepared for a potential college football expansion. We need YOU, our local business leaders, to join our team and showcase that Jacksonville supports college football.

TaxSlayer Gator Bowl has opportunities for all companies whether you have five employees or 5,000!

GATOR BOWL SPORTS

TaxSlayer GATOR BOWL

Discover how you can join the team at

TaxSlayerGatorBowl.com

904-798-1700

COME SEE WHAT MAKES US

a sub above®

Find your nearest Greater Jacksonville location at jerseymikes.com

Over 2,000 locations open & in development nationwide!

$8.99 MEAL DEAL

Regular sub, chips & 22 oz fountain drink

VALID ONLY AT PARTICIPATING LOCATIONS

Hurry! Offer expires 12/31/21. One coupon per person per visit per day. Not to be combined with other offers. No cash value. Coupon redeemable in person. Offers with promo codes may also be redeemed in our app. **23112**

$2.00 OFF ANY GIANT SUB!

VALID ONLY AT PARTICIPATING LOCATIONS

Hurry! Offer expires 12/31/21. One coupon per person per visit per day. Not to be combined with other offers. No cash value. Coupon redeemable in person. Offers with promo codes may also be redeemed in our app. **2304**

French Delights!
BREAKFAST | LUNCH | APÉRITIF
CROISSANTS • PLAITS • TARTS
FINE PASTRIES • TURNOVERS
MACARONS • COFFEE & TEA
ALL PASTRIES
ARE MADE
fresh
ON-SITE
DAILY
FRENCH CAFE
Le Petit Paris
JACKSONVILLE
KAHWA
MANDARIN
9965 SAN JOSE BLVD
SUITE 46 | 904-512-7777
ATLANTIC BEACH
363 ATLANTIC BLVD
SUITE 14 | 904-853-5644
LEPETITPARISJAX.COM
OPEN DAILY
7 DAYS A WEEK
8AM-5PM
ATLANTIC BEACH | CLOSED ON TUE

Where the pros go!

Proud to be the official health care providers of the Jacksonville Jaguars.

baptistjax.com
joi.net
904-JOI-2000

BAPTIST HEALTH | JACKSONVILLE ORTHOPAEDIC INSTITUTE

Changing Health Care for Good.®

Natural Teeth

IMPLANT CENTER

The closest alternative to your **Natural Teeth**

SCAN NOW
TO SEE IF YOU ARE
A CANDIDATE

Your Natural Teeth™ bridge is backed by our SecureSmile™ program for an unprecedented 20 years.

904-IMPLANT (467-5268)

NEW LOCATION 9722 Touchton Road. Suite 101 | 904implant.com

THRASHER-HORNE CENTER

Upcoming Shows

CLINT BLACK
OCTOBER 28 AT 8:00 PM

MELISSA ETHERIDGE
NOVEMBER 10 AT 7:30 PM

HELP SOMEBODY 5: ATLANTA RHYTHM SECTION, PAT TRAVERS BAND, WITH THE CURT TOWNE BAND
NOVEMBER 13 AT 7:00 PM

THE WIZARDS OF WINTER
DECEMBER 2 AT 7:00 PM

TAB BENOIT'S SWAMPLAND JAM & THE SAMANTHA FISH BAND
DECEMBER 5 AT 7:30 PM

BILL ENGVALL
JANUARY 29 AT 8:00 PM

GET TICKETS AT THCENTER.ORG

LOCATED AT ST. JOHNS RIVER STATE COLLEGE | 283 COLLEGE DRIVE • ORANGE PARK

ROOKIE OF THE WEEK

Senior correspondent Brian Sexton recently caught up with Jaguars rookie CB Tyson Campbell, discussing – among other topics – the culture he hopes to help build in Jacksonville with Head Coach Urban Meyer

JACKSONVILLE – Rookie cornerback Tyson Campbell is a high draft pick at a premium position from a Southeastern Conference school with a huge following in North Florida – a second-round selection from the University of Georgia. Still, until a mock game at TIAA Bank Field a week into training camp, he went largely unnoticed – despite a prototypical frame and speed that lets him play with incredible confidence despite youth and inexperience. The arrival of a Hall of Fame college coach making the jump to professional football – and the most-heralded draft choice in franchise history – certainly has something to do with it, or maybe free-agent cornerback Shaq Griffin has sucked up all the oxygen in the secondary? Whatever the reason, Campbell – like rookie safety Andre Cisco, and rookie tackle Walker Little – is starting to play to his billing and has the look of a young player who is going to play a significant role in his first NFL season. Here is senior correspondent Brian Sexton's recent conversation with Campbell:

Question: You had to navigate COVID-19 in your final season in college and your first season in the NFL. What was that like at the University of Georgia and how is it different a year later in Jacksonville?

Answer: It has been different, especially last year during the college football season. We weren't really able to be around campus and all that kind of thing. We went to practice and then went straight home because of the virus so we didn't affect the team. It was definitely different: class was virtual, a lot of things were virtual. So it's a big difference this season. I think it's very important to be around your teammates and to interact with them and your coaches. That's who you're going to be around the most during the season and that brings a lot of camaraderie around the whole building, and I think we have that here.

Question: Culture has been a big topic since Head Coach Urban Meyer arrived in Jacksonville. You played in a college football program at Georgia that had a strong culture that Head Coach Kirby Smart built in part from his experience at

Getting to know:
TYSON CAMPBELL

Alabama. What have you seen of the culture in this organization since you arrived in Jacksonville?

Answer: I could tell right from the jump that Coach Meyer wants a whole new culture to this ball club, and everyone is buying in. He's bringing a winning culture because he has a history of success wherever he has been. Coming from the University of Georgia, winning a lot of games and playing in a lot of big-time football games, you learn what it takes to win consistently and the grind it takes to earn those wins. Everyone has to be on the same page and working together as a team. Everything Coach Meyer is doing I've already known because I came from Georgia, and we had a high standard for players and coaches. I want to help him build that same culture here.

Question: You've won everywhere you've been, including a pair of state championships at American Heritage High School in Plantation, Florida. What did that experience teach you about what it takes to be a winner?

Answer: Being a winner means having a certain set of expectations and living to a certain standard. So, each and every time I step onto the field, I have to live up to that standard to be my best and to play my best. I think that's carried over from high school to college. I still have the expectations that I needed to be a part of winning state championships and those don't change. Winning is winning and I hold myself to those standards wherever I am.

Question: Your high school experience could be a book or a movie. You win the state championship twice, your head coach and your position coach both played professionally – and your buddy signs with Alabama and you signed with Georgia. Oh, and you are both selected in the first 33 picks of the NFL Draft. How important are Patrick Surtain and his son, Patrick Surtain II, to Tyson Campbell?

Answer: My senior year was very boring. No one wanted to throw at Pat or me. Coach Pat and Chad Wilson had a long history of being in the NFL. That meant they had a lot to teach us, and I took it all in at a very young age. That helped us get ahead of a lot of cornerbacks at that time. Pat is a close friend of mine and we always pushed each other and brought out the best in each other – and even though he's not on my team I'm still rooting for him, and he still roots for me. Draft night was surreal, because it felt like just yesterday we won the state championship and now we've accomplished a lifelong goal of ours. Personally, it was a numb feeling. It didn't feel real. I couldn't believe it. Still to this day, I am soaking it all in and not taking anything for granted and I know Pat feels the same way.

Question: How about five words that describe Tyson Campbell for anyone who doesn't know him?

Answer: "Humble." "Quiet" unless you really get to know me. I'm pretty "Funny" and I'm "Caring." I care about whoever is around me and people that I know – or people in need that I don't. My parents raised me to be a "Leader" and not a follower and to treat people the way you'd like to be treated. On the football field I turn into a "Monster." I'm locked in and different. There's no friends or any of that. I'm a different person on the field.

STAYCATION

SPEND LESS TIME TRAVELING AND MORE TIME VACATIONING

Oceanfront Elegance, Unforgettable Serenity
Minutes from Historic Downtown St. Augustine
Elevated Coastal Dining • Full Service Resort
Oceanfront meeting & banquet rooms and event lawns

Spacious Suites • Free Breakfast
Evening Reception • On-site Dining

EMBASSY SUITES by HILTON
St. Augustine Beach Oceanfront Resort

300 A1A BEACH BOULEVARD
ST. AUGUSTINE BEACH | FLORIDA | 32080
904-461-9004 | embassystaugustine.com

AAA Four Diamond Oceanfront Resort

Alpha School of Massage

Learn To Relax

Train to Become A

MASSAGE THERAPIST

From the Comfort of Your Own Home!

Looking to Start a New Career?

- Convenient program for everyone
- Complete coursework online from home
- Live-recorded lectures
- Complete learning modules any time of day or night
- Live Q&A with online instructors
- Hands-on instruction at our campus every 2 months
- Clinical practice can be completed in our partner spas
- Program can be completed in just 5 months

NOW OFFERING

ALPHA ANYWHERE

Visit Our Website to Learn More About Alpha Anywhere

AlphaSchoolofMassage.com/alpha-anywhere

SCAN TO LEARN MORE

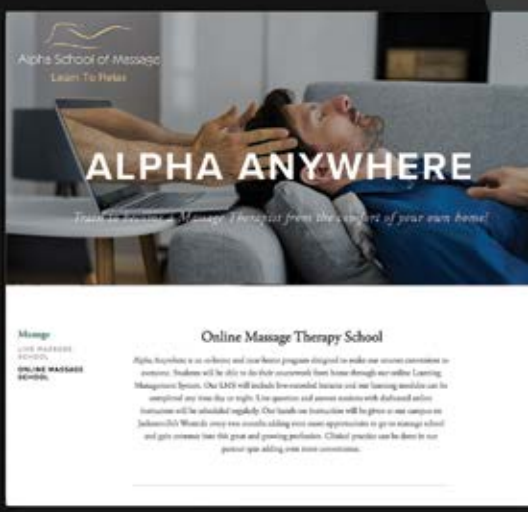

(904) 578-7129

4642 San Juan Ave. Jacksonville

AlphaSchoolofMassage.com

Establishment #MM34978

License #1870

TIJUANA FLATS
TEX-MEX

DUVAL

SPICE UP YOUR NEXT PARTY WITH A **SWEET TREAT** ON YOUR NEXT CATERING ORDER!

JAGS FANS GET A **FREE** CHURRO BASH ON THEIR FIRST CATERING ORDER PLACED HERE

PROMO CODE: CTRJAGC21

Free Churro Bite Bash dessert on all catering orders over $100 when guests use promo code CTRJAGC21. The promotion is not valid with any other offers or promotions. Additional exclusions may apply. Offer not available through third party delivery partners.

Call (844) 4TFLATS or visit Catering.TijuanaFlats.com to schedule your order

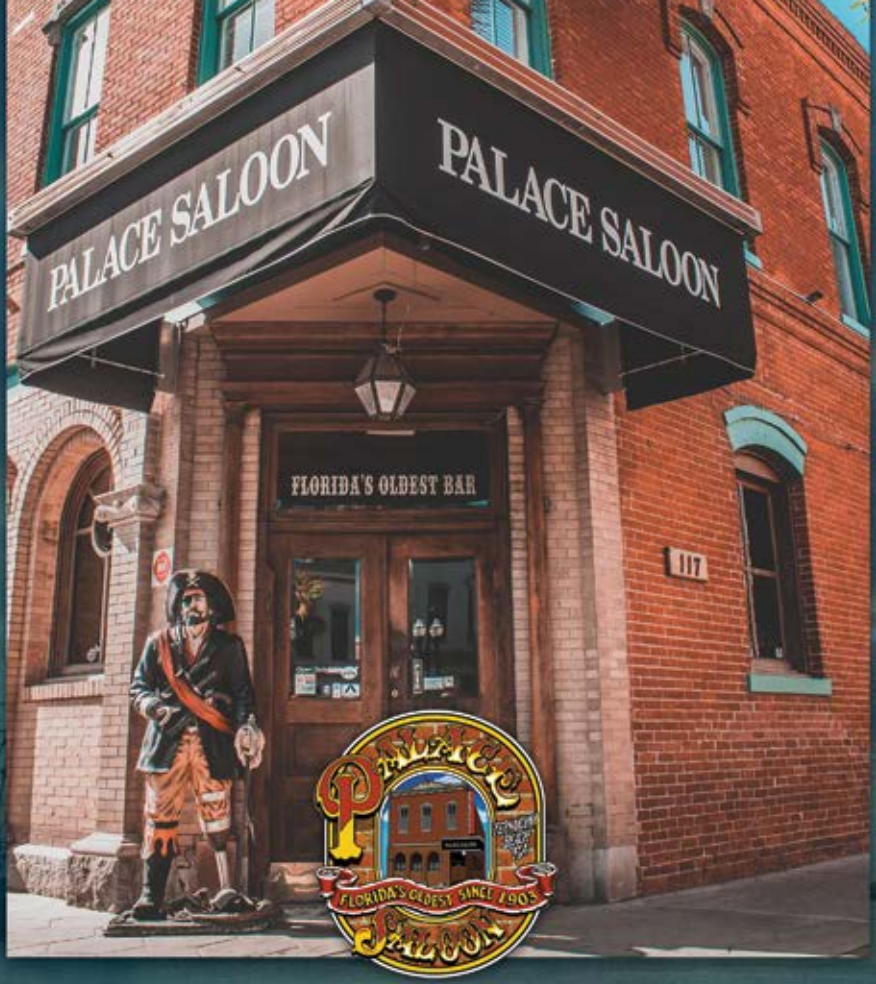

FLORIDA'S OLDEST BAR
SINCE 1903

Come to Fernandina Beach and Have a
World Famous Pirate's Punch!

Book Your Next Event With

AIHG
AMELIA ISLAND HOSPITALITY GROUP

Visit us at one of our other locations on the Island

Uncle Charlie's
SPORTS, SPIRITS & BILLIARDS

HAMMERHEAD

EMERALD GOAT

THE DECANTERY

844.441.2444 | TheAIHG.com

117 Centre St., Fernandina Beach

PRECISION CARPET

& Upholstery Care, Inc.

CALL TODAY FOR SPECIAL PRICING FOR COMMERCIAL CARPET CLEANING

ASK ABOUT OUR SCOTCHGARD SPECIAL

WE ALSO DO CARPET REPAIRS!

WE'RE THE PET ODOR SPECIALIST!

WE CAN CLEAN ANY MESS YOU CAN CREATE!

WHAT MY CLEANING METHOD WILL DO FOR YOUR CARPET

- ✓ removes the dead skin from carpet
- ✓ sucks out most flea eggs
- ✓ pulls pollutants out of your home
- ✓ makes traffic lanes fluffy and clean
- ✓ prolongs carpet life
- ✓ improves softness
- ✓ washes out water-soluble dirt
- ✓ solubilizes oily dirt
- ✓ reverses some oxidation
- ✓ brightens colors
- ✓ no harmful chemicals, safe for pets
- ✓ flushes out odor sources
- ✓ extracts allergy causing pollens, spores, mildew, cat dander, etc.
- ✓ washes out most returning spots
- ✓ rinses residues left by previous cleansers
- ✓ retards soil
- ✓ least residue of any cleaning method left in your home
- ✓ new improved drying time of 4 – 6 hours

VISIT US ONLINE

PRECISIONCARPET.NET

110% FULL WORKMANSHIP GUARANTEE

Mon-Sat 8am-9pm • Sun 10am-4pm

WE HAVE CLEANED OVER **200,000** HOMES IN NORTHEAST FLORIDA AND WE WANT **YOURS TO BE NEXT**

MAKE THE RIGHT DECISION TO CALL PRECISION TODAY

904-425-5634

Call Today Regarding Our Home Air Quality Sanitization Services. A Great Way To Remove Harmful Airborne Viruses And Protect Your Family!

HAVING CLEAN CARPET WILL:

▪ ACT AS A FILTER FROM BACTERIA AND GERMS

Traps damaging air pollutants - like pollen, fungi, chemicals, bacteria, cigarette smoke.

▪IMPROVE AIRFLOW

Dirty or Full Carpet - NO LONGER TRAPS OR HOLDS AIR POLLUTANTS! These trapped pollutants can only be removed with professional carpet cleaning.

We Use The Most Powerful Equipment So You Get The Most Out of Your Dollar!

TRUCK MOUNTED CARPET CLEANING

STATE OF THE ART PRESSURE WASHING

WOOD FLOORS

CARPET

TILE & GROUT

DUUUVAL DEALS

Starting At*

8 ROOMS + HALL $99.99	3 ROOMS + HALL $59.99
5 ROOMS + HALL $69.99	2 ROOMS + HALL $54.99
Includes Pre-Conditioning & Deodorizer	2 ROOMS $49.99

Over 200 sq. ft. equals two rooms. Must present coupon. MP

Sofa & Loveseat $94.95
Includes Deodorizer, Steam Cleaning
Up to 12 Linear Ft.
Must present coupon. MP

50% OFF
Power Scrub, Teflon Protection, or Pet Odor Treatment For Heavily Soiled Carpets
Must present coupon. MP

$50
Wood Floor Cleaning
Up to 100 sq. ft.
Must present coupon. Expires 1/31/22. MP

$60
Tile & Grout Cleaning
Up to 200 sq. ft.
Must present coupon. MP

35% OFF
Air Duct Cleaning
Must present coupon. MP

20% OFF
Whole House Pressure Washing
No substitutions.
Must present coupon. MP

*Additional charges will apply for heavily soiled areas.

DARLEY'S PLUMBING INC.

"Where Quality Counts"

Serving Jacksonville Since 1993

Show this Ad for $25 OFF Plumbing Service

Call Today: (904) 727-1484

4472 Philips Highway, Jacksonville, FL 32207

www.darleysplumbing.com

* Limit one (1) discount per household. $25.00 discount offer cannot be combined with other discounts.

HOLESHOT POWERSPORTS

6945 US HWY 17
FLEMING ISLAND,
FL 32003

(904)863-3131

HOLESHOT POWERSPORTS IS A FAMILY DEALERSHIP LOCATED IN FLEMING ISLAND. WE ARE NORTH FLORIDA'S HOME FOR ALL YOUR INDIAN MOTORCYCLE, SLINGSHOT AND POLARIS SALES, PARTS, APPAREL AND SERVICE NEEDS. STOP BY AND CHECK OUT OUR INVENTORY!

WWW.HOLESHOTPOWERSPORTS.COM

Indian®: Indian® and Indian Motorcycle® are registered trademarks of Indian Motorcycle International LLC. Always wear a helmet, eye protection, and protective clothing and obey the speed limit. Never ride under the influence of drugs or alcohol. Slingshot®: Always wear a full face helmet and seat belts. Drivers may need a valid motorcycle endorsement – check local laws. Polaris off-road vehicles can be hazardous to operate and are not intended for on-road use. Driver must be at least 16 years old with a valid driver's license to operate. Passengers, if permitted, must be at least 12 years old. All riders should always wear helmets, eye protection, and protective clothing. Always use seat belts and cab nets or doors (as equipped). Never engage in stunt driving, and avoid excessive speeds and sharp turns. Riding and alcohol/drugs don't mix. All riders should take a safety training course.

SHOWTIME SPORTS CARDS & COLLECTIBLES

THE BEST
IN SPORTS CARDS & AUTOGRAPHED MEMORABILIA

NEW HOBBY BOXES & PACKS

CERTIFIED AUTOGRAPHED MEMORABILIA

KIDS COLLECTING CLUB

NON-SPORTS ITEMS

9365 Philips Hwy
Jacksonville

(1 Mile North of Avenues Mall Located next to Edwin Watts Golf)

904-527-8980

showtimesportscardsofjax.com

showtimesportscardsofjax@gmail.com

@showtimeofjax

@showtimesportscardsofjax

Showtime Sports Cards & Collectibles

$10 OFF

$50 or more

(before sales tax, excludes hobby boxes and packs)

Must present coupon.
Not valid with other offers.
Expires 1/31/22

IF YOU'RE NOT FILTERING YOUR WATER, YOU ARE THE FILTER

#DONTBE THEFILTER

SALT FREE SYSTEMS AVAILABLE

NON ELECTRIC SYSTEMS 75% LESS WATER & SALT

REMOVE

HARDNESS/SCALE • IRON/RUST STAINS
SULFUR • BAD ODORS • CHLORINE
CHEMICALS • BAD TASTE
TANNIN/COLOR • & MORE!

GUARANTEED LOWEST PRICES

FREE IN-HOME WATER TEST

FINANCING OPTIONS AVAILABLE
w/ approved credit

SAVE UP TO $500 ON THE BEST KINETICO SYSTEMS

Discount may vary based on water test results and recommendations for individual needs. Must present coupon. Not valid with any other offer. Expires 1/31/22 MP

cgc WATER TREATMENT

PROUD PARTNER OF THE JACKSONVILLE JAGUARS

Authorized Independent Kinetico Dealer

Now Offering Plumbing Services

Conway Club
Join & Save!
Save on Salt, Filters, Service/Labor and Delivery
*Some restrictions apply. Call for details

Kinetico® non-electric water systems

www.CGCWater.com

904-872-2CGC NEW NUMBER

FAMILY LEGACY IN WATER TREATMENT SINCE 1946

Mulch & More

-Deliver to Your Door

10% OFF Bulk Mulch Pick Up

Pickup & Delivery Available

10780 U.S. Hwy 1 North Ponte Vedra, FL 32081
8370 Roosevelt Blvd, Jacksonville, FL 32244

904-886-7080 • JaxMulchAndMore.com

5% OFF! Bulk Mulch Purchase with Delivery

Mulch & More — Must present coupon. Not valid with any other offers.

5% OFF! Mulch with Any Installation

Mulch & More — Must present coupon. Not valid with any other offers.

5% OFF! Bags of Mulch

Mulch & More — Must present coupon. Not valid with any other offers.

MEMBERS ONLY
ICONIC RACER JAKCET
WWW.MEMBERSONLY.COM

JACKSONVILLE JAGUARS (0-1) VS DENVER BRONCOS (1-0)

NUMERICAL ROSTER

NO	NAME	POS
2	Jenkins, Rayshawn	S
3	Beathard, C.J.	QB
4	Lambo, Josh	K
5	Ford, Rudy	S
6	Ward, Jihad	DL
9	Cooke, Logan	P
10	Shenault Jr., Laviska	WR
11	Jones Jr., Marvin	WR
12	Johnson, Tyron	WR
16	Lawrence, Trevor	QB
17	Chark Jr., DJ	WR
20	Thomas, Daniel	S
23	Henderson, CJ	CB
24	Hyde, Carlos	RB
25	Robinson, James	RB
26	Griffin, Shaquill	CB
27	Claybrooks, Chris	CB
32	Campbell, Tyson	CB
33	Ogunbowale, Dare	RB
37	Herndon, Tre	CB
38	Cisco, Andre	S
39	Agnew, Jamal	WR
41	Allen, Josh	DE/OLB
42	Wingard, Andrew	S
44	Jack, Myles	LB
45	Chaisson, K'Lavon	DE/OLB
46	Matiscik, Ross	LS
49	Russell, Chapelle	LB
50	Quarterman, Shaquille	LB
52	Hamilton, DaVon	DT
53	Allen, Dakota	LB
54	Wilson, Damien	LB
55	McCray, Lerentee	DE/OLB
60	Cann, A.J.	OL
65	Linder, Brandon	OL
68	Norwell, Andrew	OL
69	Shatley, Tyler	OL
72	Little, Walker	OL
74	Robinson, Cam	OL
75	Taylor, Jawaan	OL
76	Richardson Jr., Will	OL
78	Bartch, Ben	OL
80	O'Shaughnessy, James	TE
84	Manhertz, Chris	TE
86	Hollister, Jacob	TE
89	Farrell, Luke	TE
90	Brown, Malcom	DT
91	Smoot, Dawuane	DL
92	Smith, Jordan	DE/OLB
93	Bryan, Taven	DL
95	Robertson-Harris, Roy	DL
96	Gotsis, Adam	DL
97	Tufele, Jay	DT

JAGUARS OFFENSE

WR	**17 DJ Chark Jr.**		
LT	**74 Cam Robinson**	72 Walker Little	
LG	**68 Andrew Norwell**	78 Ben Bartch	
C	**65 Brandon Linder**	69 Tyler Shatley	
RG	**60 A.J. Cann**	78 Ben Bartch	
RT	**75 Jawaan Taylor**	76 Will Richardson Jr.	
TE	**84 Chris Manhertz**	80 James O'Shaughnessy	
	86 Jacob Hollister -or-	89 Luke Farrell	
QB	**16 Trevor Lawrence**	3 C.J. Beathard	
RB	**25 James Robinson**	24 Carlos Hyde	33 Dare Ogunbowale
WR	**10 Laviska Shenault Jr.**	39 Jamal Agnew	
WR	**11 Marvin Jones Jr.**	12 Tyron Johnson	

JAGUARS DEFENSE

DT	**90 Malcom Brown**	91 Dawuane Smoot	97 Jay Tufele
NT	**52 DaVon Hamilton**		
DE	**95 Roy Robertson-Harris**	96 Adam Gotsis	93 Taven Bryan
OLB	**41 Josh Allen**	6 Jihad Ward	
MIKE	**54 Damien Wilson**	50 Shaquille Quarterman	
WILL	**44 Myles Jack**	53 Dakota Allen	49 Chapelle Russell
OLB	**45 K'Lavon Chaisson**	55 Lerentee McCray	92 Jordan Smith
CB	**26 Shaquill Griffin**	37 Tre Herndon	27 Chris Claybrooks
CB	**23 CJ Henderson**	32 Tyson Campbell	
FS	**2 Rayshawn Jenkins**	20 Daniel Thomas	
SS	**42 Andrew Wingard**	38 Andre Cisco	5 Rudy Ford

SPECIAL TEAMS

K	**4 Josh Lambo**	9 Logan Cooke
H	**9 Logan Cooke**	
LS	**46 Ross Matiscik**	
P	**9 Logan Cooke**	
PR	**39 Jamal Agnew**	
KR	**39 Jamal Agnew**	27 Chris Claybrooks

RESERVED/INJURED

7	Austin, Tavon
1	Etienne Jr., Travis
14	Godwin, Terry

Bold = Starter · _____ = Rookie · [ ] = PUP/NFI

HEAD COACH:
URBAN MEYER

CHARLIE STRONG
Assistant Head Coach and Inside Linebackers Coach

DARRELL BEVELL
Offensive Coordinator

JOE CULLEN
Defensive Coordinator

NICK SORENSEN
Special Teams Coordinator

BRIAN SCHOTTENHEIMER
Passing Game Coordinator

CHRIS ASH
Defensive Backs Coach -- Safeties

TYLER BOWEN
Tight Ends Coach

KYLE CASKEY
Quality Control-Offense

JOE DANNA
Defensive Backs Coach - Nickels

QUINTON GANTHER
Offensive Quality Control Coach

TONY GILBERT
Assistant Linebackers Coach

WILL HARRIGER
Offensive Assistant Coach

SANJAY LAL
Wide Receivers Coach

STERLING LUCAS
Assistant Defensive Line Coach

TOSH LUPOI
Defensive Line Coach

ZACHARY ORR
Outside Linebackers Coach

BERNIE PARMALEE
Running Backs Coach

CARLOS POLK
Special Teams Assistant

PATRICK REILLY
Defensive Quality Control Coach

BOB SUTTON
Senior Defensive Assistant

TIM WALTON
Secondary Coach - Corners

GEORGE WARHOP
Offensive Line Coach

TODD WASHINGTON
Assistant Offensive Line Coach

ANTHONY SCHLEGEL
Head Strength and Conditioning Coach

BRANDON IRELAND
Assistant Strength Coach

ADAM POTTS
Assistant Strength Coach

CEDRIC SCOTT
Assistant Strength Coach

KEVIN MAXEN
Associate Strength Coach

JACKSON SCHAFER
Associate Strength Coach

SUNDAY | SEPTEMBER 19, 2021 | 1:00 PM

TIAA BANK FIELD JACKSONVILLE, FL

NO	NAME	POS	HT	WT	AGE	EXP	COLLEGE
2	Jenkins, Rayshawn	S	6-1	200	27	5	Miami
3	Beathard, C.J.	QB	6-2	215	27	5	Iowa
4	Lambo, Josh	K	6-0	210	30	7	Texas A&M
5	Ford, Rudy	S	6-0	210	26	5	Auburn
6	Ward, Jihad	DL	6-5	290	27	6	Illinois
9	Cooke, Logan	P	6-5	230	26	4	Mississippi State
10	Shenault Jr., Laviska	WR	6-1	220	22	2	Colorado
11	Jones Jr., Marvin	WR	6-2	199	31	10	California
12	Johnson, Tyron	WR	6-1	193	25	2	Oklahoma State
16	Lawrence, Trevor	QB	6-6	220	21	R	Clemson
17	Chark Jr., DJ	WR	6-4	210	24	4	LSU
20	Thomas, Daniel	S	5-10	215	23	2	Auburn
23	Henderson, CJ	CB	6-1	205	22	2	Florida
24	Hyde, Carlos	RB	6-0	230	30	8	Ohio State
25	Robinson, James	RB	5-9	220	23	2	Illinois State
26	Griffin, Shaquill	CB	6-0	200	26	5	Central Florida
27	Claybrooks, Chris	CB	5-9	180	24	2	Memphis
32	Campbell, Tyson	CB	6-1	195	21	R	Georgia
33	Ogunbowale, Dare	RB	5-10	215	27	4	Wisconsin
37	Herndon, Tre	CB	5-11	190	25	4	Vanderbilt
38	Cisco, Andre	S	6-0	210	21	R	Syracuse
39	Agnew, Jamal	WR	5-10	190	26	5	San Diego
41	Allen, Josh	DE/OLB	6-5	255	24	3	Kentucky
42	Wingard, Andrew	S	6-0	200	24	3	Wyoming
44	Jack, Myles	LB	6-1	255	26	6	UCLA
45	Chaisson, K'Lavon	DE/OLB	6-3	245	22	2	LSU
46	Matiscik, Ross	LS	6-0	240	24	2	Baylor
49	Russell, Chapelle	LB	6-2	236	24	2	Temple
50	Quarterman, Shaquille	LB	6-0	240	23	2	Miami (Fla.)
52	Hamilton, DaVon	DT	6-4	335	24	2	Ohio State
53	Allen, Dakota	LB	6-1	220	25	3	Texas Tech
54	Wilson, Damien	LB	6-0	260	28	7	Minnesota
55	McCray, Lerentee	DE/OLB	6-3	250	31	7	Florida
60	Cann, A.J.	OL	6-3	320	30	7	South Carolina
65	Linder, Brandon	OL	6-6	315	29	8	Miami (Fla.)
68	Norwell, Andrew	OL	6-6	340	29	8	Ohio State
69	Shatley, Tyler	OL	6-3	305	30	8	Clemson
72	Little, Walker	OL	6-7	325	22	R	Stanford
74	Robinson, Cam	OL	6-6	335	25	5	Alabama
75	Taylor, Jawaan	OL	6-5	330	23	3	Florida
76	Richardson Jr., Will	OL	6-6	320	25	4	North Carolina State
78	Bartch, Ben	OL	6-6	315	23	2	St. John's (Minn.)
80	O'Shaughnessy, James	TE	6-4	245	29	6	Illinois State
84	Manhertz, Chris	TE	6-6	260	29	6	Canisius
86	Hollister, Jacob	TE	6-4	245	27	4	Wyoming
89	Farrell, Luke	TE	6-5	250	23	R	Ohio State
90	Brown, Malcom	DT	6-2	330	27	7	Texas
91	Smoot, Dawuane	DL	6-3	275	26	5	Illinois
92	Smith, Jordan	DE/OLB	6-7	250	23	R	Alabama-Birmingham
93	Bryan, Taven	DL	6-5	295	25	4	Florida
95	Robertson-Harris, Roy	DL	6-5	290	28	6	Texas-El Paso
96	Gotsis, Adam	DL	6-4	290	28	6	Georgia Tech
97	Tufele, Jay	DT	6-3	310	22	R	Southern California

ALPHABETICAL ROSTER

NO	NAME	POS
39	Agnew, Jamal	WR
53	Allen, Dakota	LB
41	Allen, Josh	DE/OLB
78	Bartch, Ben	OL
3	Beathard, C.J.	QB
90	Brown, Malcom	DT
93	Bryan, Taven	DL
32	Campbell, Tyson	CB
60	Cann, A.J.	OL
45	Chaisson, K'Lavon	DE/OLB
17	Chark Jr., DJ	WR
38	Cisco, Andre	S
27	Claybrooks, Chris	CB
9	Cooke, Logan	P
89	Farrell, Luke	TE
5	Ford, Rudy	S
96	Gotsis, Adam	DL
26	Griffin, Shaquill	CB
52	Hamilton, DaVon	DT
23	Henderson, CJ	CB
37	Herndon, Tre	CB
86	Hollister, Jacob	TE
24	Hyde, Carlos	RB
44	Jack, Myles	LB
2	Jenkins, Rayshawn	S
12	Johnson, Tyron	WR
11	Jones Jr., Marvin	WR
4	Lambo, Josh	K
16	Lawrence, Trevor	QB
65	Linder, Brandon	OL
72	Little, Walker	OL
84	Manhertz, Chris	TE
46	Matiscik, Ross	LS
55	McCray, Lerentee	DE/OLB
68	Norwell, Andrew	OL
80	O'Shaughnessy, James	TE
33	Ogunbowale, Dare	RB
50	Quarterman, Shaquille	LB
76	Richardson Jr., Will	OL
95	Robertson-Harris, Roy	DL
74	Robinson, Cam	OL
25	Robinson, James	RB
49	Russell, Chapelle	LB
69	Shatley, Tyler	OL
10	Shenault Jr., Laviska	WR
92	Smith, Jordan	DE/OLB
91	Smoot, Dawuane	DL
75	Taylor, Jawaan	OL
20	Thomas, Daniel	S
97	Tufele, Jay	DT
6	Ward, Jihad	DL
54	Wilson, Damien	LB
42	Wingard, Andrew	S

JACKSONVILLE JAGUARS (0-1) VS DENVER BRONCOS (1-0)

NUMERICAL ROSTER

NO	NAME	POS
1	KJ Hamler	WR
2	Pat Surtain II	CB
3	Drew Lock	QB
5	Teddy Bridgewater	QB
6	Sam Martin	P
8	Brandon McManus	K
10	Jerry Jeudy	WR
11	Diontae Spencer	WR
12	Mike Ford	CB
14	Courtland Sutton	WR
17	Nate McCrary	RB
21	Ronald Darby	CB
22	Kareem Jackson	S
23	Kyle Fuller	CB
25	Melvin Gordon III	RB
29	Bryce Callahan	CB
30	Caden Sterns	S
31	Justin Simmons	S
33	Javonte Williams	RB
35	Kary Vincent Jr.	CB
37	P.J. Locke	S
40	Justin Strnad	ILB
41	Jamar Johnson	S
45	Alexander Johnson	ILB
46	Jacob Bobenmoyer	LS
47	Josey Jewell	ILB
48	Andre Mintze	OLB
50	Jonas Griffith	ILB
52	Netane Muti	G
53	Jonathon Cooper	OLB
55	Bradley Chubb	OLB
56	Baron Browning	ILB
58	Von Miller	OLB
59	Malik Reed	OLB
61	Graham Glasgow	G
66	Dalton Risner	G
70	Bobby Massie	T
72	Garett Bolles	T
73	Cam Fleming	T
76	Calvin Anderson	T
77	Quinn Meinerz	G/C
79	Lloyd Cushenberry III	C
81	Tim Patrick	WR
82	Eric Saubert	TE
83	Andrew Beck	FB/TE
85	Albert Okwuegbunam	TE
87	Noah Fant	TE
90	DeShawn Williams	DL
93	Dre'Mont Jones	DE
95	McTelvin Agim	DL
96	Shelby Harris	DE
98	Mike Purcell	DL
99	Shamar Stephen	DL

BRONCOS OFFENSE

WR	**10**	**Jerry Jeudy**	1	KJ Hamler
LT	**72**	**Garett Bolles**	76	Calvin Anderson
LG	**66**	**Dalton Risner**	52	Netane Muti
C	**79**	**Lloyd Cushenberry III**	77	Quinn Meinerz
RG	**61**	**Graham Glasgow**	77	Quinn Meinerz
RT	**70**	**Bobby Massie**	73	Cam Fleming
TE	**87**	**Noah Fant**	85	Albert Okwuegbunam
	82	Eric Saubert	83	Andrew Beck
WR	**81**	**Tim Patrick**	11	Diontae Spencer
WR	**14**	**Courtland Sutton**		
RB	**25**	**Melvin Gordon III**	33	Javonte Williams
	17	Nate McCrary		
QB	**5**	**Teddy Bridgewater**	3	Drew Lock

BRONCOS DEFENSE

DE	**93**	**Dre'Mont Jones**	99	Shamar Stephen
NT	**98**	**Mike Purcell**	90	DeShawn Williams
DE	**96**	**Shelby Harris**	95	McTelvin Agim
SLB	**58**	**Von Miller**	59	Malik Reed
			48	Andre Mintze
WLB	**55**	**Bradley Chubb**	53	Jonathon Cooper
ILB	**45**	**Alexander Johnson**	56	Baron Browning
ILB	**47**	**Josey Jewell**	40	Justin Strnad
	50		Jonas Griffith	
LCB	**23**	**Kyle Fuller**	2	Pat Surtain II
			12	Mike Ford
RCB	**21**	**Ronald Darby**	29	Bryce Callahan
			35	Kary Vincent Jr.
SS	**22**	**Kareem Jackson**	37	P.J. Locke
			41	Jamar Johnson
FS	**31**	**Justin Simmons**	30	Caden Sterns

SPECIAL TEAMS

PK	**8**	**Brandon McManus**	
KO	**8**	**Brandon McManus**	
P	**6**	**Sam Martin**	
H	**6**	**Sam Martin**	
LS	**46**	**Jacob Bobenmoyer**	
KR	**11**	**Diontae Spencer**	1 KJ Hamler
PR	**11**	**Diontae Spencer**	1 KJ Hamler

RESERVED/INJURED

13 Michael Ojemudia
Adrian Killins
26 Mike Boone
32 LeVante Bellamy
57 Natrez Patrick
60 Cody Conway
DaeSean Hamilton
65 Brett Jones
20 Duke Dawson Jr.
34 Essang Bassey

HEAD COACH:
VIC FANGIO

ED DONATELL
Defensive Coordinator
TOM MCMAHON
Special Teams Coordinator
PAT SHURMUR
Offensive Coordinator
ZACH AZZANNI
Wide Receivers
CHRIS BEAKE
Def. Pass Game Specialist
CHRIS COOK
Off. Quality Control
CHRIS GOULD
Asst. Special Teams
WADE HARMAN
Tight Ends
REGGIE HERRING
Linebackers
MIKE HIESTAND
Asst. Defensive Line/
Asst. to Head Coach
KOREY JONES
Asst. Strength and Conditioning
BILL KOLLAR
Defensive Line
CHRIS KUPER
Asst. Offensive Line
LOREN LANDOW
Strength and Conditioning
MARK LOECHER
Asst. Strength and Conditioning
CURTIS MODKINS
Running Backs
MIKE MUNCHAK
Offensive Line
PIERRE NGO
Asst. Strength and Conditioning
JOHN PAGANO
Outside Linebackers
CHRISTIAN PARKER
Defensive Backs;
JUSTIN RASCATI
Off. Quality Control
MATT SHELDO
Senior Analyst
MIKE SHULA
Quarterbacks
NATHANIEL WILLINGHAM
Def. Quality Control
EMILY ZALER
Asst. Player Performance

Bold = Starter • _____ = Rookie • [ ] = PUP/NFI

SUNDAY | SEPTEMBER 19, 2021 | 1:00 PM

TIAA BANK FIELD JACKSONVILLE, FL

NO	NAME	POS	HT	WT	AGE	EXP	COLLEGE
1	KJ Hamler	WR	5-9	178	22	2	Penn State
2	Pat Surtain II	CB	6-2	202	21	R	Alabama
3	Drew Lock	QB	6-4	228	24	3	Missouri
5	Teddy Bridgewater	QB	6-2	215	28	8	Louisville
6	Sam Martin	P	6-1	211	31	9	Appalachian State
8	Brandon McManus	K	6-3	201	30	8	Temple
10	Jerry Jeudy	WR	6-1	193	22	2	Alabama
11	Diontae Spencer	WR	5-8	170	29	3	McNeese State
12	Mike Ford	CB	6-0	198	26	4	Southeast Missouri State
14	Courtland Sutton	WR	6-4	216	25	4	Southern Methodist
17	Nate McCrary	RB	6-0	213	22	R	Saginaw Valley State
21	Ronald Darby	CB	5-11	193	27	7	Florida State
22	Kareem Jackson	S	5-10	183	33	12	Alabama
23	Kyle Fuller	CB	5-11	194	29	8	Virginia Tech
25	Melvin Gordon III	RB	6-1	215	28	7	Wisconsin
29	Bryce Callahan	CB	5-9	188	29	7	Rice
30	Caden Sterns	S	6-1	207	21	R	Texas
31	Justin Simmons	S	6-2	202	27	6	Boston College
33	Javonte Williams	RB	5-10	220	21	R	North Carolina
35	Kary Vincent Jr.	CB	5-10	189	22	R	Louisiana State
37	P.J. Locke	S	5-10	202	24	2	Texas
40	Justin Strnad	ILB	6-3	235	25	2	Wake Forest
41	Jamar Johnson	S	6-1	197	21	R	Indiana
45	Alexander Johnson	ILB	6-2	255	29	4	Tennessee
46	Jacob Bobenmoyer	LS	6-2	235	24	2	Northern Colorado
47	Josey Jewell	ILB	6-2	236	26	4	Iowa
48	Andre Mintze	OLB	6-3	246	23	R	Vanderbilt
50	Jonas Griffith	ILB	6-4	250	24	1	Indiana State
52	Netane Muti	G	6-3	315	22	2	Fresno State
53	Jonathon Cooper	OLB	6-4	257	23	R	Ohio State
55	Bradley Chubb	OLB	6-4	275	25	4	North Carolina State
56	Baron Browning	ILB	6-3	240	22	R	Ohio State
58	Von Miller	OLB	6-3	250	32	11	Texas A&M
59	Malik Reed	OLB	6-2	235	25	3	Nevada
61	Graham Glasgow	G	6-6	310	29	6	Michigan
66	Dalton Risner	G	6-5	312	26	3	Kansas State
70	Bobby Massie	T	6-6	325	32	10	Mississippi
72	Garett Bolles	T	6-5	300	29	5	Utah
73	Cam Fleming	T	6-5	320	29	8	Stanford
76	Calvin Anderson	T	6-5	300	25	3	Texas
77	Quinn Meinerz	G/C	6-3	320	22	R	Wisconsin-Whitewater
79	Lloyd Cushenberry III	C	6-4	315	23	2	Louisiana State
81	Tim Patrick	WR	6-4	212	27	4	Utah
82	Eric Saubert	TE	6-5	253	27	5	Drake
83	Andrew Beck	FB/TE	6-3	255	25	3	Texas
85	Albert Okwuegbunam	TE	6-5	258	23	2	Missouri
87	Noah Fant	TE	6-4	249	23	3	Iowa
90	DeShawn Williams	DL	6-1	291	28	4	Clemson
93	Dre'Mont Jones	DE	6-3	281	24	3	Ohio State
95	McTelvin Agim	DL	6-3	300	23	2	Arkansas
96	Shelby Harris	DE	6-2	290	30	7	Illinois State
98	Mike Purcell	DL	6-3	328	30	6	Wyoming
99	Shamar Stephen	DL	6-5	309	30	8	Connecticut

ALPHABETICAL ROSTER

NO	NAME	POS
95	Agim, McTelvin	DL
76	Anderson, Calvin	T
83	Beck, Andrew	FB/TE
46	Bobenmoyer, Jacob	LS
72	Bolles, Garett	T
5	Bridgewater, Teddy	QB
56	Browning, Baron	ILB
29	Callahan, Bryce	CB
55	Chubb, Bradley	OLB
53	Cooper, Jonathon	OLB
79	Cushenberry III, Lloyd	C
21	Darby, Ronald	CB
87	Fant, Noah	TE
73	Fleming, Cam	T
12	Ford, Mike	CB
23	Fuller, Kyle	CB
61	Glasgow, Graham	G
25	Gordon III, Melvin	RB
50	Griffith, Jonas	ILB
1	Hamler, KJ	WR
96	Harris, Shelby	DE
22	Jackson, Kareem	S
10	Jeudy, Jerry	WR
47	Jewell, Josey	ILB
45	Johnson, Alexander	ILB
41	Johnson, Jamar	S
93	Jones, Dre'Mont	DE
3	Lock, Drew	QB
37	Locke, P.J.	S
6	Martin, Sam	P
70	Massie, Bobby	T
17	McCrary, Nate	RB
8	McManus, Brandon	K
77	Meinerz, Quinn	G/C
58	Miller, Von	OLB
48	Mintze, Andre	OLB
52	Muti, Netane	G
85	Okwuegbunam, Albert	TE
81	Patrick, Tim	WR
98	Purcell, Mike	DL
59	Reed, Malik	OLB
66	Risner, Dalton	G
82	Saubert, Eric	TE
31	Simmons, Justin	S
11	Spencer, Diontae	WR
99	Stephen, Shamar	DL
30	Sterns, Caden	S
40	Strnad, Justin	ILB
2	Surtain II, Pat	CB
14	Sutton, Courtland	WR
35	Vincent Jr., Kary	CB
90	Williams, DeShawn	DL
33	Williams, Javonte	RB

SUNRISE
SURF SHOP
SUNRISE
Supporting Local Athletes Since 1976
$10 OFF
PURCHASE OF $50 OR MORE
IN-STORE ONLY. NOT VALID WITH OTHER IN-STORE SALES.
EXPIRES 1/31/22 MP
CODY THOMPSON, BY EVAN HILTON
834 Beach Blvd · Jacksonville Beach · SunriseSurfShop.com

PCL GROUP

PREMIER COLLATERAL LOAN GROUP

225 Water Street, Suite 1575
Jacksonville, FL 32202

Over 40 Years of Experience - Licensed & Insured

We Buy & Loan on Luxury Assets from $1000 up to $1,000,000.

Specializing in Gold, Numismatics, Bullion, Diamonds, Jewelry & Luxury Watches.

Trained & Trusted Professionals with over 40 Years of Experience in the Industry!

ANA MEMBER

GIA ALUMNI MEMBER

NPA

By Appointment Only to Suit Our Clients' Schedules. Discreet, Private & Secure.

Call, Text, Email or Visit our Website to Book an Appointment Today!

PCLGROUPUSA.COM

Phone: 904.544.9031 -Text: 904.595.8958 - Email: info@pclgroupusa.com

Let Our Group Walk You Through the Whole Process!

We promise to educate you on your options & warranty! No shortcuts or compromise

GAF FACTORY CERTIFIED MasterElite WEATHER STOPPER® ROOFING CONTRACTOR

904.751.3381

A+ BBB

MONDAY 7:30AM - 5PM | TUESDAY - FRIDAY 7:30AM - 5PM
SATURDAY & SUNDAY BY APPOINTMENT

EMERGENCY SERVICES AVAILABLE 24/7
Licensed CC1329894

JAXSONDEVILLE
DUUUVAL
DUVAL PRIDE
OWN IT!
DTWD
GO JAGS
OWN IT!
TOUCH DOWN
DUVAL PRIDE
J-VILLE
J-A-G-S
LEGENDS
WE ARE. JAGUARS.
WE ALL HUNGRY
LIMITED EDITION
BUD LIGHT
KICKOFF
BUD LIGHT
OFFICIAL BEER SPONSOR
NFL
OFFICIAL BEER SPONSOR | ENJOY RESPONSIBLY

DON'T THROW AWAY YOUR SHOT FOR A GREAT EVENING OUT!

Whether it's pre-theater, pre-concert, or a special night out on the town, Shor Seafood Grill & Tavern is perfect for dinner

SHOR seafood grill & TAVERN

HYATT

JACKSO

TAVERN

DUUUVAL!

Join us on game day for domestic beer specials & entree selections

Post Game Hunger?
Bring in your game ticket after the game to receive 50% discount off full priced appetizers!

REGENCY®

ONVILLE

VISIT THE LARGEST

CANDY STORE

in the SOUTHEAST

Sweet pete's™

FACTORY TOURS

CANDY MAKING CLASSES

LOADS of CANDY!

& MORE

plus

WALL TO WALL UNIQUE SODAS

•

ICE CREAM & DESSERTS

•

BEER & WINE

•

HAND PATTIED BURGERS & MORE

NEW! RESTAURANT

- WEEKLY SPECIAL -

JAGUAR SUNDAE

SPECIAL JAGS THEMED SUNDAE EACH WEEK!

$3.75* with ticket

*must present ticket from Jaguars game. deal valid only within same week as game date on ticket.

DOWNTOWN JACKSONVILLE

400 N. HOGAN STREET • SWEETPETESCANDY.COM

DUUUVAL

THE ROAR OF THE JAGUARS

MEREDITH

is today's cheerleader of the game! This is her fifth season as a member of THE ROAR.

Congratulations to Meredith for being selected by her teammates as an outstanding representative of THE ROAR!

CHEERLEADER OF THE WEEK

ON LOCATION

JOIN THE JAGUARS IN LONDON

EXCLUSIVE TICKET & TRAVEL PACKAGES ON SALE

Dolphins vs. Jaguars | 10.17.21 | Tottenham Hotspur Stadium

NFLONLOCATION.COM/JAGUARS

FENCE INSTALLATION

Types of work we do:

- Commercial
- Industrial High Security
- Rent-A-Fence
- Residential
- Gate Operators & Access Control
- Do-It-Yourself Retail Center

FREE ESTIMATES

YEAH, WE DID THE FENCE

ARMSTRONG FENCE COMPANY

Check us out on:

WOOD

CHAIN LINK

VINYL

RENT-A-FENCE

ALUMINUM

ARMSTRONG
FENCE COMPANY

904-356-2333 • www.armstrong-fence.com

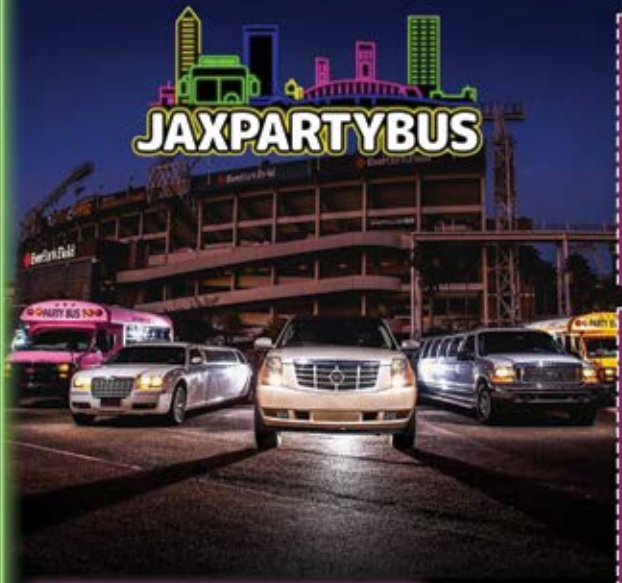

10% OFF

Weekend Rentals

JAX PARTY BUS
Must present coupon. Not valid with other offers. Minimum rental may apply. Expires 1/31/22 MP

$100 OFF

Regularly Priced Weekday Rental
(Sunday-Thursday)

JAX PARTY BUS
Must present coupon. Not valid with other offers. Minimum rental may apply. Expires 1/31/22 MP

CALL FOR RESERVATIONS NOW **904.606.1993**

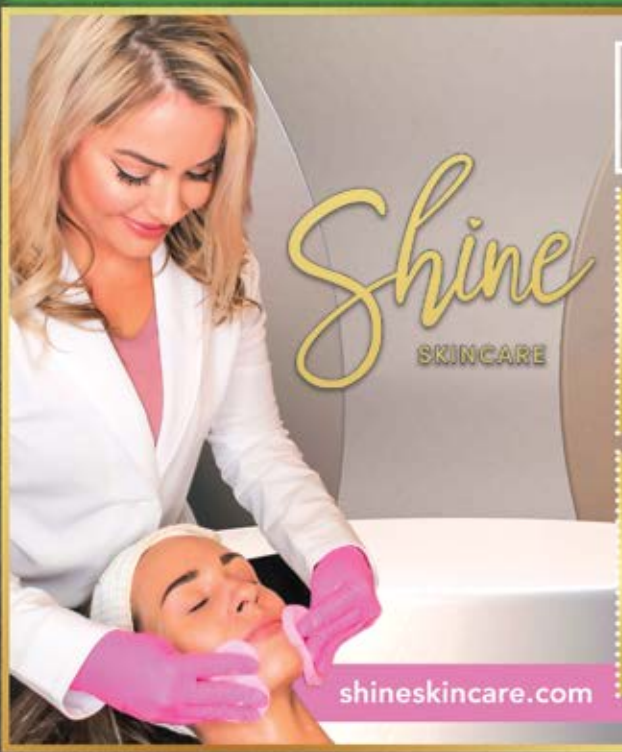

MAKE YOUR APPOINTMENT TODAY

$30 OFF

Any Deluxe or Platinum Hydrafacial™

SHINE SKIN CARE
Must present coupon. Not valid with other offers. Expires 1/31/22 MP

FREE

Dermaplaning

with any deep cleansing facial

SHINE SKIN CARE
Must present coupon. Not valid with other offers. Expires 1/31/22 MP

1-800-LUG-JUNK

The JUNKLuggers®

Saving the world, one lug at a time.

Wave goodbye to clutter!

Full Service Junk Removal
Curbside Pick-Up Available

At The Junkluggers, we're on a mission to donate, recycle, and repurpose as much as we possibly can to keep your items out of landfills.

Call for a FREE, no-obligation estimate!

$25 OFF
a ¼ truck or more
At participating locations only. Limit 1 per job. Offer cannot be combined. Expires 1/31/22 MP
COUPON CODE: 25MONEYPAGES

JUNKLUGGERS.COM • 904-578-7170

JL AUDIO • JBL • VIPER • ALPINE • SUNDOWN • ROCKFORD FOSGATE • KICKER • INFINITY • PIONEER • JVC

DADDY'S
Car Audio & Window Tint

$499.99
Alpine Bass Package (2) 12" Subs, Box, Amp Installed

$259.99
In Dash Touch Screen Installed. From $259.99

$359.99
13" Flip Down TV with DVD Installed

$549.99
Headrest Special (2) 9" with one DVD Player Installed From $549.99

Top of the Line
Auto Sound Systems for Less!
Most Competitive Window Tinting Prices in Town!
Orange Park • 201 Blanding Blvd. • 298-3353
DaddyOsCarAudio.com

UPGRADE YOUR HOME TO SPRAY FOAM &

SAVE HALF ON YOUR ENERGY BILL

WOW!

CAN YOU BELIEVE?

69¢ SQ FT R19/7"

WE FIX THIS

CLEANER • HEALTHIER
LONG LASTING INVESTMENT

FINANCING AVAILABLE
FOR AS LOW AS $99 MONTH
5 YEARS

ATTICMAN

YOUR HOME DESERVES A TOUCHDOWN!

Cut your Energy Bill in Half!

FAMILY OWNED & OPERATED SMALL TOWN SERVICE WITH BIG TOWN QUALITY

NOW OFFERING Decontamination & Sanitization For Attics

FREE ESTIMATES

CALL ATTICMAN
YOUR MAN FOR COMFORT & SAVINGS!

386-237-6162 • ATTICMAN.COM

Bailey's
HEALTH & FITNESS

TRAIN LIKE A PRO!

GET EVERYTHING YOU NEED TO HIT YOUR GOAL!

FREE 7 DAY ACCESS PASS

Redeem this coupon to take us for a test run. *First time guest only. Must be 18+ yrs of age & local resident with valid photo ID. See club for details. Limited time offer. Act now!

Join a Bailey's Gym Today at BaileysGym.com

LOCALLY OWNED AND OPERATED SINCE 1981 | 17 LOCATIONS | 24/7 ACCESS

You'll Never Have To Paint Your House Again.®

Warrantied as long as you own your home.

The Paint Job You Need for the Right Price Guaranteed!

- The only company that offers a fully transferable guarantee **NOT to FADE, CHIP, CRACK, or PEEL** for as long as you own your home!
- The Coating Man uses the World's Best Paint and advanced protective CoolWall Coating Systems®

THE COATING MAN
Painters Trusted Nationwide

CALL FOR YOUR FREE ESTIMATE

904-438-2014

1-888-COAT-USA

PPG PAINTS

SHERWIN-WILLIAMS.

License # ST-9751

EXCLUSIVE GAMEDAY OFFER!

CALL TODAY AND ASK ABOUT GETTING A

FREE DRIVEWAY PRESSURE WASH

with purchase of home paint or coating

24 - 180 MONTHS

Project Financing

With Approved Credit Call For Details

STUCCO CRACKS?

WOOD ROT?

HARDIE OR VINYL DAMAGE?

$500 OFF Any Paint Job

over 1000 sq.ft when you request a free estimate today!

THE COATING MAN • 904-438-2014

Must present coupon. Not valid with any other offer.
Expires 1/31/22 MP

- Great for Stucco, Brick, Block, Wood, Vinyl, Metal, Hardie Board, and Concrete.
- Stucco Cracks? Wood Rot? Hardie or Vinyl Damage? Need Repairs? The Coating Man is one company, one call, with affordable solutions for all!

$300 OFF Cabinet Resurfacing

Some Restrictions May Apply

Ask Advisor For Details

THE COATING MAN • 904-438-2014

Must present coupon. Not valid with any other offer.
Expires 1/31/22 MP

Schedule a Showroom Visit!

2000 Wells Rd • Suite F

THECOATINGMAN.COM

Licensed & Insured

Locally Owned and Family Operated

25% OFF Shark Coatings

for cooling down your outdoor flooring surfaces

THE COATING MAN • 904-438-2014

Must present coupon. Not valid with any other offer.
Expires 1/31/22 MP

COOLWALL SYSTEMS

CLASS A Underwriters Fire Rating

made in the USA

REFLECT-TEC

John 3:16

Peoplr

Relax.
We know people.

HR PLAY OF THE WEEK

Pamela's client had an employee handbook full of outdated policies that weren't meeting their needs, especially with the rapid changes to the workforce in the current climate. Pamela made recommendations on smart ways to update existing policies, and implement important new ones regarding work from home, pandemics, social media and flexible scheduling. Now her client feels confident that they are prepared for the future, and is operating at a reduced risk in these areas!

Pamela Owens
Peoplr HR Consultant

WE MAKE HR EASY. SERIOUSLY.

- HR Solutions
- Hiring
- Outplacement
- HR On Demand

BPtW BEST PLACES TO WORK

SHRM SOCIETY FOR HUMAN RESOURCE MANAGEMENT

mypeoplr.com

904.367.3046

Touchdown with the Jags

Fly nonstop to seven away games

September 12	@ Houston Texans
September 30	@ Cincinnati Bengals
November 14	@ Indianapolis Colts
December 5	@ Los Angeles Rams
December 12	@ Tennessee Titans
December 26	@ New York Jets
January 2	@ New England Patriots

JAX
Jacksonville International Airport

flyjax.com

Seasonal Service

NEW PATIENT SPECIAL FREE ZOOM!

GET YOUR GAME DAY SMILE ON

Dr. Scott Wagner
University of Florida Alumni
Gainesville Native
Jax Mag Top Docs 14 + Years

IN-OFFICE TEETH WHITENING

Scan Code Below to Access Free Whitening Details.

D9972 ($399 Value) Not valid with other offers. New Patients only. Expires 1/31/2022. MP

Adult and Teen Comprehensive & Cosmetic Dentistry
TMJ Therapy • One Visit Crowns • Invisalign
Aesthetics • Botox • Facial/Body Contouring

ECCELLA SMILES & AESTHETICS
904.834.3737
Marsh Landing | eccellasmiles.com

CUTERA
INMODE

THIS IS THE PEPSI FOR DUUUVAL.

PEPSI-COLA
SINCE 1898

OFFICIAL SOFT DRINK OF THE
JACKSONVILLE JAGUARS

PEPSI-COLA, PEPSI and the Pepsi Globe are registered trademarks of PepsiCo, Inc.

COMMUNITY SPOTLIGHT

Florida Blue

Official Community Partner of the Jacksonville Jaguars

50/50 JACKPOT
JAGUARS FOUNDATION

DUVAL MOTOR COMPANY

Join in the Jaguars 50/50 Jackpot, presented by Duval Motor Company, at any of the 2021 Jaguars home games with a chance to win up to $25,000! Purchase your tickets directly from your seat at JAGUARS5050.com or locate one of our mobile sellers/kiosks around the stadium. Don't miss out on a chance to be the next lucky winner while supporting the Jaguars Foundation. Half of the net proceeds will benefit military and veteran programs, youth education and women's health in the greater Jacksonville area.

KIOSK LOCATIONS

- GALLAGHER CLUBS EAST & WEST
- RAMPS 1, 2, 3 & 4
- BUD LIGHT PARTY ZONE
- FAN ENTERTAINMENT ZONE

PRIZE WHEEL

While you gear up for the game, donate $10 to the Jaguars Foundation and spin one of our Jaguars Prize Wheels that will guarantee you a Jaguars themed prize and a chance to take home the grand prize for that game! Win autographed merchandise, sideline passes, club passes and more.

KIOSK LOCATIONS

- FAN ENTERTAINMENT ZONE
- GALLAGHER CLUBS EAST AND WEST

JAX MVP

TOPGOLF FUNDRAISER

Cadillac

JOIN US FOR A NIGHT AT TOPGOLF TO SUPPORT THE JAGUARS FOUNDATION

THURSDAY NOVEMBER 4, 2021 | 6-10 P.M. | TOPGOLF JAX

PREMIUM SPONSOR PACKAGES AND INDIVIDUAL BAYS AVAILABLE

- Prime Sponsorship placement on Marketing Materials
- Brand Activation
- Event Photos of Your Group
- Private Bays
- & More

RESERVE YOUR SPOT TODAY!

SCAN THE CODE OR VISIT BETTERUNITE.COM/JAXMVPTOPGOLF

Andy Frain Services Provides Customer Focused Security & Event Solutions for:

- **Transportation & Logistics Support**
- **Managed Properties & Retail Campuses**
- **Business & Industry**
- **Sports & Entertainment**
- **Business & Compliance Management Systems**

Andy Frain Services is a proud partner of the Jacksonville Jaguars

ANDY FRAIN
SECURITY SERVICES

Customer Service is Every Employee's Job!

CERTIFIED SAFETY ACT

DESIGNATED SAFETY ACT

Andy Frain Services is a SAFETY ACT Certified company | www.andyfrain.com
Dane Vontobel | (630) 820-3820 | dvontobel@andyfrain.com
FL License #B-2200272

New Luxury
Independent Living Community
OPENING OCTOBER 2021

LUXURY LIVING WITHOUT THE FEES | COUNTRY CLUB STYLE DINING PLAN

Services & Amenities

- Outdoor pool, bar and bistro access, and grill area
- Pickleball court
- Picturesque walking paths
- Dog park
- Multiple dining and recreation venue options
- Community-wide internet access and Wi-Fi
- On-site spa, salon & massage
- Community living room & library
- Multi-purpose theatre room available for events
- Concierge services available
- Housekeeping provided
- Select utilities included
- Surface & covered parking options

Call (904) 544-8220 to schedule your personalized tour.

BECOME A FOUNDER!

First 25 Members Receive Exlusive Founders Benefits

- **2 Year Rent Lock** - No increase until January 2024 ($4500)
- **Second Person Monthly Credit** - For 12 Months $150/month ($1800)
- **$1500 Moving Expense or Rent Credit First Month** - Rent ($1500)
- **Monthly Sunday Brunch Tickets** ($25 each) for 8 People ($200)

INSPIRATIONS AT THE *Town Center*

An Independent Living Community By Inspired Living

(904) 544-8220

inspirationsatthetowncenter.com

10660 Validus Drive, Jacksonville, FL 32256

MON
PA G

PROUD PARTNER

DELI

SAV

TO DU

20

DOWNLOAD TODAY

NEY
GES

R OF THE JACKSONVILLE JAGUARS

VERING

VINGS

UUVAL FOR

0 YEARS

PALM BEACH
Autographs
FEATURED
Away Team
ITEM!
ELWAY
7
BRUNELL
8
TAYLOR
28
SMITH
82
BOSELLI
71
TREVOR
LAWRENCE
AUTOGRAPHED
HELMET
www.PalmBeachAutographs.com
LOCATED IN THE AVENUES MALL • 464-0052
@PALMBEACHAUTOGRAPHS

STONEBRIDGE

ROOFING • WATERPROOFING • EXTERIORS

904-262-6636

StonebridgeBuilt.com

Lic# CCC1328917 COMMERCIAL & RESIDENTIAL Lic# CBC1252682

ASAP Dental Care

904-998-0000

GET A GAME WINNING SMILE
WITH THE HOMETOWN TEAM

SAME DAY SMILES
7 DAYS A WEEK

FIVE JACKSONVILLE
LOCATIONS TO SERVE YOU!

LOCALLY OWNED

Southside • Northside • Westside
Orange Park • Intracoastal West

FULL-SERVICE DENTAL CARE 7 DAYS A WEEK!

WE HANDLE ALL TYPES OF DENTAL EMERGENCIES

Implants • Dentures • Crowns

Oral Surgery • General Dentistry

WE OFFER IV SEDATION FOR YOUR COMFORT

Our In-house savings plan offers treatment discounts and FREE preventative care!

FREE CONSULTATION & TREATMENT PLAN FOR DENTAL IMPLANTS OR DENTURES

D9310

Restrictions may apply, call for details. Must present this coupon. Expires 1/31/22. ASAP DENTAL CARE

904-998-0000

www.ASAPDentalCare.com

Imagine your home, totally organized!

Custom Closets, Garage Cabinets, Home Office, Pantries, Laundries, Wall Beds, Wall Units, Hobby Rooms, Garage Flooring and more...

40% Off Plus Free Installation

Terms and Conditions: 40% off any order of $1000 or more or 30% off any order of $700-$1000 on any complete custom closet, garage, or home office unit. Not valid with any other offer. Free installation with any complete unit order of $600 or more. With incoming order, at time of purchase only. Expires in 30 days. Offer not valid in all regions.

SPECIAL FINANCING for 18 Months!

With approved credit. Call or ask your Designer for details. Not available in all areas.

Call for a free in home design consultation and estimate

904-680-6003 JA

www.closetsbydesign.com

Locally Owned and Operated!

Follow us

Closets by Design

100% BEEF
NO NITRATES
NO NITRITES
NO BYPRODUCTS
MADE IN FLORIDA

Show us your game day grub!

/StahlMeyerFoods
/StahlMeyer
#StahlMeyer

FAMILY OWNED SINCE 1836

Stahl-Meyer
Since 1836

WE CREATE & DELIVER YOUR STORY

- TV Ads
- Product Demonstrations
- Customer Testimonials
- Short Films
- Music Videos
- Facebook Videos
- Corporate Videos
- Infomercials
- Photography Projects

3D DIGITAL

7892 Baymeadows Way
Jacksonville, FL 32256

904.712.4004
3DDigital.com

RONIN
BUD LIGHT
EAGLES

FAN REMINDERS

PARKING

All sports complex parking lots open four hours prior to kickoff. The Sports Complex Parking Garage has passes available for sale on game day. The garage is located near the VyStar Veterans Memorial Arena. Parking passes are available on a drive-up basis on game day. Please note that tailgating is prohibited in this garage.

Although they are not operated by the Jaguars, the Jacksonville Fairgrounds and the Tailgaters Parking Lot are also options that many fans use on game day. The Jacksonville Fairgrounds, located on the west side of the stadium, can be reached at (904) 353-0535 or visit www.jacksonvillefair.com. **For information on the Tailgaters Parking Lot on the east side of the stadium, please call (904) 353-1126 or visit www.tailgatersparking.com.**

For lot-specific pregame and postgame traffic patterns, please visit https://www.jaguars.com/stadium/directions.

GAME DAY TICKET OFFICE

The game day ticket office located between Gates 2 and 3 in the north end zone will open at 9:00 a.m. on game day.

Ticket Office (877) 4-JAGS-TIX
Monday-Friday 9 a.m. - 5 p.m. ET
Ticketing @jaguars.com
Jacksonville Jaguars
1 TIAA Bank Field Drive
Jacksonville, FL 32202

SECURE DIGITAL TICKETING

Be prepared on game day by downloading the official Jaguars app. Have your ticket ready to scan directly from your mobile phone at the stadium gates. Please note print-at-home PDF tickets are no longer available. Don't wait in line at the box office. Access your tickets through your app or web browser.

To expedite your stadium entry on game day, please make sure to have your game ticket ready to scan before arriving. Email confirmations will not be accepted. You must have your mobile ticket pulled up on your phone with the barcode prior to entering the stadium gate lines.

For more information, please visit www.jaguars.com/mobiletickets

JTA GAMEDAY XPRESS

Come ride with JTA and say goodbye to driving and parking hassles. Fans can purchase single-game passes onsite at any Gameday Xpress lot on game days or via the MyJTA mobile application. The app runs on iOS and Android systems and is available on Google Play or the Apple App Store.

For information about riding JTA, please contact the JTA's customer service line at (904) 630-3100 or visit www.jtafla.com.

BIKE VALET

Guests are welcome to ride their bikes to Jaguar games. Bike racks are located in the north end of TIAA Bank Field, between Gates 2 and 3. Bike valet service presented by Alert Today Florida and operated by Zen Cog at Gate 1 will start three hours prior to kickoff and end one hour after the game. Guests can expect to pay a nominal fee or donation for the bike valet service.

FAN REMINDERS

SAFETY AND SECURITY

All ticket holders and their belongings are subject to search (including by walk-through magnetometers and/or magnetic wanding) upon entry into the stadium.

Be prepared! Please have your ticket barcode ready to present to stadium staff before entering the line queues.

NFL BAG POLICY

LEAVE YOUR BAG AT HOME! To provide a safer environment for the public and significantly expedite fan entry into TIAA Bank Field, NFL policy limits the size and type of bags that may be brought into the stadium. **The Jaguars strongly encourage fans to not bring any type of bags.** Fans are allowed to carry a **clear** bag up to 12" x 6"x 12" or a nonclear bag no larger than 4.5" x 6.5". This policy is strictly enforced.

Any medically necessary items must be pre-approved by the Jaguars. **Please call (904) 633-2000 (option 1) or myExperience@jaguars.com to be considered for approval.** All items will be subject to proper inspection at entry gate.

For more information on the Jaguars bag policy, please visit www.jaguars.com/nflbagpolicy.

PROHIBITED ITEMS

Don't get turned away at the stadium gates. **Before arriving on Sunday, make sure to review our full prohibited items list at www.jaguars.com/stadium/fanguide.**

GUEST SERVICES

Need assistance on game day? The guest services team is here to help.
To ask a question or seek assistance with a problem or issue:

- Locate your nearest usher, security guard, police officer or guest services team member.
- Visit any of the guest services booths located on the main concourse outside sections 223, 244 and 202; in the upper concourses outside sections 410 and 436; and in the Clubs on the ground level and immediately outside of the elevator on the lower and upper levels.
- **Need assistant? Text (904) 633-6400 followed by the location and a brief description of the issue. Texting is also available in the parking lots beginning two hours prior to kickoff and one hour postgame.**

Looking to provide feedback regarding your game experience?
If you have a question or concern and would like to provide feedback following the game, you may do so in any of the following three ways:

- Pick up a guest comment card from any guest services booth
- Call the Jaguars ticket office at (904) 633-2000 (option '1') Monday through Friday from 9 a.m. to 5 p.m.
- Email **MyExperience@Jaguars.com**

GUIDELINES FOR A SAFE GAMEDAY

The Jacksonville Jaguars are committed to providing an entertaining environment for fans to enjoy Jaguars football with health and safety at the forefront. Fans are advised to stay home if they are ill or have been exposed to COVID-19. Throughout TIAA Bank Field complimentary hand sanitizing stations will be available for guests. Our certified disinfection specialists will be active throughout the game. Fans are encouraged to wash their hands frequently and masks are recommended for unvaccinated guests.

OFFICIAL HEALTH AND SAFETY PARTNERS OF THE JACKSONVILLE JAGUARS

CONTACTLESS SPORT

The Jaguars and TIAA Bank Field have transitioned to a cashless payment stadium. Cash will no longer be accepted at the stadium for food, beverages, or merchandise. ATMs have been removed from the premises.

SMOKE-FREE

TIAA Bank Field is a smoke-free facility, and no re-entry is permitted. Tobacco products and e-cigarettes are prohibited.

For information on all stadium policies please visit Jaguars 2021 Fan Guide | Jacksonville Jaguars - jaguars.com.

For a complete directory of TIAA Bank Field policies and information, please view our Fan Guide at https://www.jaguars.com/stadium/fanguide or ask for a copy at any Guest Services Booth.

BOZARD

Ford | LINCOLN

DRIVEN TO inspire.™

FAMILY OWNED AND OPERATED SINCE 1949

EXPANDED CUSTOMER EXPERIENCE BY 65,000 SQ. FT TO SERVE YOU

CREATED 100 NEW LOCAL JOBS

DOUBLED OUR SERVICE CAPACITY

OPENED FORD'S GARAGE, A NEW FULL SERVICE RESTAURANT

CONTINUING TO SERVE WITH HONESTY & INTEGRITY

visit us online or at
our showroom at the outlets
WWW.BOZARDFORD.COM

5 REASONS TO VISIT THE ALL NEW BOZARD FORD LINCOLN

BOZARD

Ford

SALES AND SERVICE

Selling the full line of new Ford vehicles and accessories, plus hundreds of pre-owned vehicles from all makes. Tailored service by our certified staff includes loaners, pick up and delivery services and online payments to respect your investment and time.

the BIRD'S NEST

CHILD CARE

Teaching children through play is happening daily for the children of our employees and other families near to our area!

Quick Lane TIRE & AUTO CENTER

MAINTENANCE

For the quick pit stop and maintenance services, we service all makes and models, with or without an appointment, without having to get caught up in the other dealership traffic!

Where the pros go!

Proud to be the official health care providers of the Jacksonville Jaguars.

baptistjax.com
joi.net
904-JOI-2000

BAPTIST HEALTH | JACKSONVILLE ORTHOPAEDIC INSTITUTE

Changing Health Care for Good.®

III FORKS

make your PARTY a PRIME experience

We hand-select the finest USDA Prime steak for you and your guests. Only the top .05% of beef is acceptable. That's something rare you won't find at other steakhouses.

plan your holiday event now

We have the perfect table for your party, three private rooms available for eight to 40 guests with audio/visual capabilities.

III Forks. Finer Dining.

Contact Event Manager Diana Dolive to book your event.

904-928-9277 | 9822 Tapestry Park Circle | 3forks.com