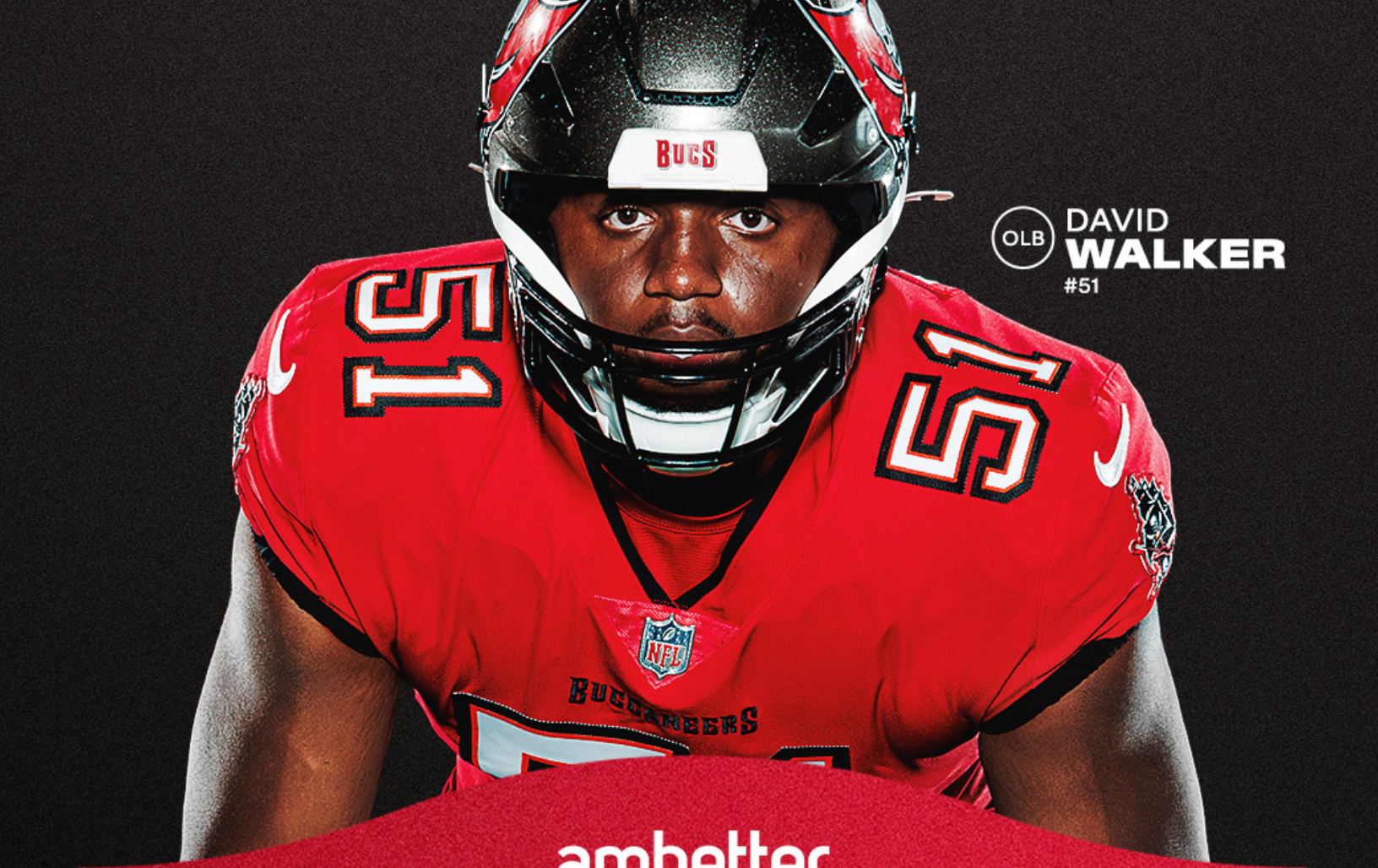

OLB DAVID WALKER #51

ambetter HEALTH

CHIEFS VS BUCCANEERS

SATURDAY, AUGUST 22 7:30 PM



TAMPA BAY BUCCANEERS

2026 WEEKLY GAME RELEASE

1-0

0-1

GAMEDAY INFORMATION

Saturday, August 22, 2026
7:30 p.m. ET
Raymond James Stadium (Tampa, FL)

Television Broadcast: WFLA
Jon Gruden
Rondé Barber
Jeff Dubrof

98 ROCK, Flagship Station
Tony Castricone (Play-by-Play)
Dave Moore (Analyst)

96.1 Caliente, Spanish Radio
Martín Gramática
Santiago Gramática

FIRST THINGS FIRST

- Saturday's matchup will mark the seventh all-time preseason meeting between the Buccaneers and Chiefs, with Tampa Bay holding a 5-1 advantage in those games.
- As either a coach or coordinator, Todd Bowles and Andy Reid have faced off seven times in the regular season and playoffs, with Reid holding a slight 4-3 advantage. Bowles' most memorable win over Reid came when he held the Chiefs offense to just nine points in Super Bowl LV, earning the Buccaneers their second Super Bowl title. Bowles previously served as the secondary coach under Reid in Philadelphia in 2012.
- Since Bowles took over as head coach in 2022, the Buccaneers have gone 7-6 in the preseason, including going 3-3 in home preseason contests.

STEERING THE SHIP: A NEW ERA BEGINS FOR THE BUCCANEERS DEFENSE

PRESEASON SCHEDULE

W 24-16
AUG. 14 NEW YORK JETS
AUG. 22
AUG. 28



TAMPA BAIN

When he was selected with the No. 15 overall pick in the 2026 NFL Draft, Rueben Bain Jr. became just the second defensive player that the Buccaneers have drafted in the first round out of the University of Miami. The other was Pro Football Hall of Famer Warren Sapp, whose jersey Bain wore on his first day reporting to Rookie Mini-Camp.

MOST SACKS IN A SINGLE COLLEGE FOOTBALL PLAYOFF RUN

	Player (College)	Sacks
1.	JT Tuimoloau (Ohio State)	6.5
2.	Akheem Mesidor (Miami)	5.5
3.	**Rueben Bain Jr. (Miami)**	**5.0**
4t.	Dani Dennis-Sutton (Penn State)	4.5
4t.	Jack Sawyer (Ohio State)	4.5

"WE VIEWED HIM AS A PROBLEM ... A GAME WRECKER" -JASON LICHT
"RUEBEN BAIN JR. IS AN ABSOLUTE DAWG" -PAT McAFEE
"HE LOOKS AND ACTS THE PART OF A FRANCHISE-CHANGING EDGE RUSHER" -RICK STROUD
"HE IS GOING TO [MESS] SOME HUMAN BEINGS UP THIS YEAR" -TAYLOR LEWAN

HOME AWAY

2026 SCHEDULE

SEPT. 13 · SEPT. 20 · SEPT. 27 · OCT. 4 · OCT. 8 · OCT. 18 · OCT. 25 · NOV. 1

NOV. 8 · WEEK 10 BYE · NOV. 22 · NOV. 30 · DEC. 6 · DEC. 13 · DEC. 20 · TBA · JAN. 3 · TBA

PRESEASON NOTES



LIGHTS, CAMERA, JALON

University of Kansas product Jalon Daniels played the entire second half at quarterback for the Buccaneers in Week 1, finishing 10-of-15 for 111 yards and a rushing touchdown, with zero turnovers. On the night, 14 of Tampa Bay's 17 offensive points scored came with Daniels leading the drive.

He was the first quarterback to score a rushing touchdown for the Buccaneers in the preseason since Ryan Fitzpatrick on 8/11/17 at Cincinnati. He was the only quarterback in Week 1 with 100+ passing yards and a rushing touchdown.

MOST PASSING YARDS WITHOUT AN INTERCEPTION - 2026 PRESEASON WEEK 1

	Player (Team)	Passsing Yards
1.	Adrian Martinez (SF)	159
2.	Case Keenum (CHI)	151
3.	Tommy DeVito (NE)	138
4.	DJ Uiagalelei (LAC)	120
5.	**Jalon Daniels (TB)**	**111**

A DAZZLING DEBUT

In his first NFL action, undrafted rookie CB Ayden Garnes recorded Tampa Bay's first touchdown of the 2026 preseason via a 47-yard interception return in Week 1.

Garnes' 47-yard return was the longest by a Buccaneers player since TruMedia preseason data became available in 2017. It was 1-of-2 interception return touchdowns across the league in Week 1, and the only one by an undrafted player.

LONGEST INTERCEPTION RETURN TDs AMONG UNDRAFTED PLAYERS - SINCE 2025

	Player (Team, Date, Opp.)	Int. Return TD Long
1.	Kendell Brooks (TEN, 8/15/25 at ATL)	53
2.	**Ayden Garnes (TB, 8/14/26 at NYJ)**	**47**
3.	TJ Moore (NYG, 8/21/25 vs. NE)	44
4.	Eric Rogers (LAC, 8/10/25 vs. NO)	43
5.	**Roman Parodie (TB, 8/9/25 vs. TEN)**	**39**



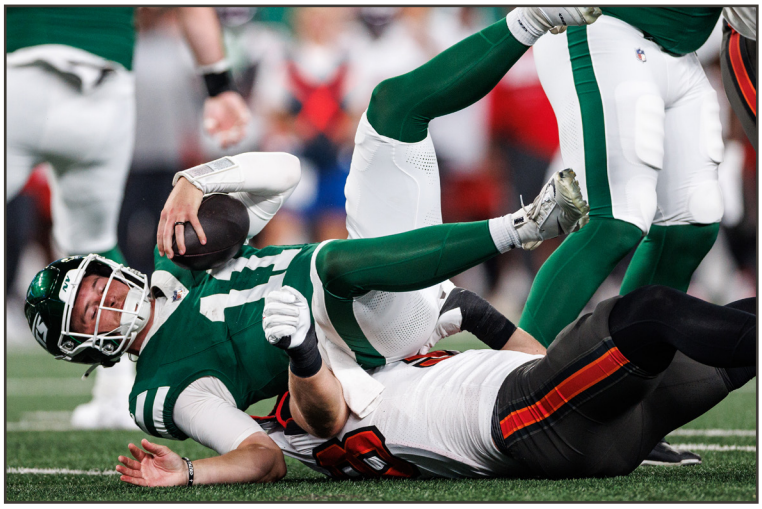

FEELING THE BURN

Undrafted rookie OLB Jack Pyburn also made a name for himself in Week 1 of the preseason, recording a pair of sacks on just 14 pass-rushing snaps played. He was 1-of-6 players to record multiple sacks in Week 1 and just 1-of-2 rookies to do so. His 14 pass-rushing snaps were the third-fewest among the six players with multiple sacks.

Pyburn is the first undrafted player to record multiple sacks in a preseason game for Tampa Bay since TruMedia data became available in 2017.

MOST SINGLE-GAME SACKS FOR TAMPA BAY - SINCE 2017
(Preseason Only, Per TruMedia Data)

	Player (Date, Opp.)	Sacks
1.	Jose Ramirez (8/17/24 at JAC)	3.0
2t.	**Jack Pyburn (8/14/26 at NYJ)**	**2.0**
2t.	**Rakeem Nuñez-Roches (8/23/19 vs. CLE)**	**2.0**
4t.	Three Players Tied	1.5

OFFENSIVE NOTES

GETTING THE JOB DONE BY ANY MEANS NECESSARY

Since joining the Buccaneers in 2023, **Baker Mayfield** ranks second in the league in touchdown passes and third in passing yards.

PASSING TOUCHDOWN LEADERS - SINCE 2023

Player (Team)	Pass TD
1. Jared Goff (DET)	101
2. Baker Mayfield (TB)	**95**
3. Matthew Stafford (LAR)	90
4. Lamar Jackson (BAL)	86
5. Josh Allen (BUF)	82

PASSING YARDS LEADERS - SINCE 2023

Player (Team)	Pass Yards
1. Jared Goff (DET)	13,768
2. Matthew Stafford (LAR)	12,434
3. Baker Mayfield (TB)	**12,237**
4. Josh Allen (BUF)	11,705
5. Patrick Mahomes (KC)	11,698

Mayfield rushed for a career-high 382 yards in 2025. He carried the ball 29 times on third down, with 21 going for first downs (72.4% success rate). That was the second-highest first-down rush percentage on third-down attempts among all quarterbacks with 15+ third-down carries and the fourth-highest mark in the entire NFL. Mayfield's 259 rushing yards on third down led the entire NFL in 2025.

THIRD-DOWN RUSH CONVERSION PERCENTAGE - 2025 SEASON

(Minimum 15 Third-Down Rush Attempts)

Player (Team)	3rd-Down Rush Conversion %
1. Breece Hall (NYJ)	82.4% (14-of-17)
2. Jaylen Warren (PIT)	76.5% (13-of-17)
3. Justin Herbert (LAC)	75.0% (21-of-28)
4. Baker Mayfield (TB)	**72.4% (21-of-29)**
5. Trevor Lawrence (JAC)	71.4% (20-of-28)

On his way to the fifth-best third-down rushing success rate in the league, **Mayfield** did it by extending plays and picking up extensive yardage. His 8.9 yards per rush on third down were the second-most among qualified players and his 6.9 yards per rush overall led all quarterbacks in 2025.

THIRD-DOWN YARDS PER RUSH ATTEMPT - 2025 SEASON

(Minimum 15 Third-Down Rush Attempts)

Player (Team)	Yards/Rush on Third Down
1. Kimani Vidal (LAC)	9.7
2. Baker Mayfield (TB)	**8.9**
3. Justin Herbert (LAC)	8.3
4. Patrick Mahomes (KC)	7.6
5. Lamar Jackson (BAL)	7.4

MOST FIRST DOWNS ON THIRD-DOWN RUSHES - 2025 SEASON

Player (Team)	1D Rush Conversions on Third Down
1. Josh Allen (BUF)	27
2. Kareem Hunt (KC)	22
3t. Baker Mayfield (TB)	**21**
3t. Justin Herbert (LAC)	21
5. Trevor Lawrence (JAC)	20

MOST RUSHING YARDS ON THIRD DOWN - 2025 SEASON

Player (Team)	Third-Down Rush Yards
1. Baker Mayfield (TB)	**259**
2. Josh Allen (BUF)	252
3. Justin Herbert (LAC)	233
4. Emari Demercado (ARI)	172
5. Lamar Jackson (BAL)	162



5X PRO BOWL LEFT TACKLE TRISTAN WIRFS IS WORTH EVERY PENNY

Tristan Wirfs was selected for the 2026 Pro Bowl Games, earning his fifth consecutive nod (2021-25). His five Pro Bowl selections are the third-most by an offensive player in team history, trailing only Mike Alstott and Mike Evans (six each).

Wirfs was the only offensive lineman in 2025 to have finished top five in each offensive, run blocking and pass blocking grades per Pro Football Focus.

HIGHEST OFFENSIVE GRADES AMONG OL - 2025 SEASON

(Per Pro Football Focus Metrics)

Player (Team)	Offensive Grade
1. Penei Sewell (DET)	95.2
2. Tristan Wirfs (TB)	**92.7**
3. Trent Williams (SF)	91.5
4. Quinn Meinerz (DEN)	90.9
5. Andrew Thomas (NYG)	90.3

HIGHEST RUN-BLOCKING GRADES AMONG OL - 2025 SEASON

(Per Pro Football Focus Metrics)

Player (Team)	Run-Blocking Grade
1. Penei Sewell (DET)	96.8
2. Trent Williams (SF)	92.8
3. Quinn Meinerz (DEN)	92.1
4. Chris Lindstrom (ATL)	91.7
5. Tristan Wirfs (TB)	**91.6**

HIGHEST PASS-BLOCKING GRADES AMONG OL - 2025 SEASON

(Per Pro Football Focus Metrics)

Player (Team)	Pass-Blocking Grade
1. Garrett Bolles (DEN)	90.8
2. Laremy Tunsil (WAS)	88.9
3. Joe Thuney (CHI)	88.6
4. Andrew Thomas (NYG)	87.2
5. Tristan Wirfs (TB)	**84.9**

OFFENSIVE NOTES



Emeka Egbuka finished second among rookies in receiving yards (938) and yards after catch (335), while tying for second in receiving touchdowns (six), tying for fourth in receptions (62) and tying for fifth in yards from scrimmage (947).

RECEIVING YARDS LEADERS - 2025 ROOKIE CLASS

	Player (Team)	Receiving Yards
1.	Tetairoa McMillan (CAR)	1,014
2.	**Emeka Egbuka (TB)**	**938**
3.	Tyler Warren (IND)	817

RECEIVING TOUCHDOWN LEADERS - 2025 ROOKIE CLASS

	Player (Team)	Receiving Touchdowns
1.	Tetairoa McMillan (CAR)	7
2t.	**Emeka Egbuka (TB)**	**6**
2t.	Harold Fannin Jr. (CLE)	6
2t.	Jayden Higgins (HOU)	6
2t.	Colston Loveland (CHI)	6
2t.	Isaac TeSlaa (DET)	6

RECEPTION LEADERS - 2025 ROOKIE CLASS

	Player (Team)	Receptions
1.	Tyler Warren (IND)	76
2.	Harold Fannin Jr. (CLE)	72
3.	Tetairoa McMillan (CAR)	70
4.	**Emeka Egbuka (TB)**	**63**
5.	Colston Loveland (CHI)	58

SCRIMMAGE YARDS LEADERS - 2025 ROOKIE CLASS

	Player (Team)	Scrimmage Yards
1.	Ashton Jeanty (LV)	1,321
2.	TreVeyon Henderson (NE)	1,132
3.	Tetairoa McMillan (CAR)	1,014
4.	Quinshon Judkins (CLE)	998
5t.	**Emeka Egbuka (TB)**	**947**
5t.	Kyle Monangai (CHI)	947

YARDS AFTER CATCH LEADERS - 2025 WIDE RECEIVER CLASS

	Player (Team)	YAC
1.	Luther Burden III (CHI)	338
2.	**Emeka Egbuka (TB)**	**335**
3.	Tetairoa McMillan (CAR)	268

ROOKIE RECEIVING YARDS LEADERS - FRANCHISE HISTORY

	Player (Season)	Receiving Yards
1.	Michael Clayton (2004)	1,193
2.	Mike Evans (2014)	1,051
3.	Mike Williams (2010)	964
4.	**Emeka Egbuka (2025)**	**938**
5.	Lawrence Dawsey (1991)	818

EMEKA EGBUKA

SEPTEMBER OFFENSIVE ROOKIE OF THE MONTH

THE ONLY PLAYER IN NFL HISTORY WITH...
25+ RECEPTIONS
400+ RECEIVING YARDS &
5+ RECEIVING TOUCHDOWNS
THROUGH FIVE CAREER GAMES

MOST RECEPTIONS OF 20+ YARDS - 2025 SEASON

	Player (Team)	20+ Receptions
1t.	Puka Nacua (LAR)	27
1t.	Jaxon Smith-Njigba (SEA)	27
3.	Jameson Williams (DET)	23
4.	George Pickens (DAL)	22
5t.	**Emeka Egbuka (TB)**	**20**
5t.	Amon-Ra St. Brown (DET)	20

MOST YARDS PER RECEPTION - 2025 SEASON
(Minimum 50 Receptions)

	Player (Team)	Yds/Rec.
1.	Jameson Williams (DET)	17.2
2.	Nico Collins (HOU)	15.7
3.	George Pickens (DAL)	15.4
4.	Jaxon Smith-Njigba (SEA)	15.1
5.	**Emeka Egbuka (TB)**	**14.9**

ROOKIE SEASON RECEIVING COMPARISON



EVANS 68 REC 1,051 YDS 12 TD



GODWIN 34 REC 525 YDS 1 TD



MCMILLAN 37 REC 461 YDS 8 TD



EGBUKA 63 REC 938 YDS 6 TD



OFFENSIVE NOTES

A WIDE RECEIVER FACTORY



JASON LICHT'S 2025 1ST AND 7TH ROUND PICKS GOT IT DONE

Emeka Egbuka and **Tez Johnson** were 2-of-4 rookie wide receivers in 2025 with 300+ receiving yards and 5+ receiving touchdowns. They are just the second set of drafted teammates since 2000 with 300+ receiving yards and 5+ receiving touchdowns each during their rookie season joining Rob Gronkowski and Aaron Hernandez (2010 New England Patriots).

MOST RECEIVING TOUCHDOWNS FROM ROOKIES - 2025 SEASON

Team	Receiving TD
1t. Tampa Bay Buccaneers	**11**
1t. Houston Texans	11

MOST RECEIVING YARDS FROM ROOKIE WRs - 2025 SEASON

Team	Receiving Yards
1. Tampa Bay Buccaneers	**1,260**
2. Carolina Panthers	1,122
3. Tennessee Titans	979

MOST RECEIVING TOUCHDOWNS FROM ROOKIE WRs - SINCE 2023

Team	Receiving TD
1. Tampa Bay Buccaneers	**22**
2. Houston Texans	15
3. Green Bay Packers	14

THE TEZMANIA IS SPREADING AS JOHNSON STEPPED UP AND PRODUCED

A SEVENTH ROUND STANDOUT

The No. 235 overall selection in the 2025 NFL Draft, Tez Johnson, had the second-most touchdown receptions by a rookie seventh-round pick since the 1970 NFL merger, trailing only Marques Colston (eight in 2006).

MOST RECEIVING TOUCHDOWNS BY A ROOKIE SEVENTH-ROUND PICK - SINCE THE 1970 MERGER

Player (Team, Season)	Receiving TD
1. Marques Colston (NO, 2006)	8
2. Tez Johnson (TB, 2025)	**5**
3. Four Players Tied	4

RECEIVING TOUCHDOWN LEADERS - 2025 ROOKIE WR CLASS

Player (Team)	Receiving TD
1. Tetairoa McMillan (CAR)	7
2t. Emeka Egbuka (TB)	**6**
2t. Jayden Higgins (HOU)	6
2t. Isaac TeSlaa (DET)	6
5t. Tez Johnson (TB) & Tory Horton (SEA)	**5**

HIGHEST PASSER RATING WHEN TARGETED - 2025 ROOKIE WRs

(Per NextGen Stats, Wide Receivers with Minimum 35 Targets)

Player (Team)	Rating
1. Tez Johnson (TB)	**123.5**
2. Luther Burden III (CHI)	123.1
3. Jaylin Noel (HOU)	105.9



OFFENSIVE NOTES

AN INJURY-PLAGUED 2025 SEASON



The Buccaneers had to overcome a combined 90 games missed by offensive players in 2025 and Baker Mayfield and Graham Barton were the lone projected preseason starters that did not miss a game throughout the season.

A BATTLE OF ATTRITION

WR	MIKE EVANS (9)	TEZ JOHNSON	
WR	CHRIS GODWIN JR. (8)	STERLING SHEPARD	KAMERON JOHNSON
LT	TRISTAN WIRFS (5)	BENJAMIN CHUKWUMA	
LG	BEN BREDESON (6)	MICHAEL JORDAN (4)	DAN FEENEY
C	GRAHAM BARTON		
RG	CODY MAUCH (15)	LUKE HAGGARD (2)	ELIJAH KLEIN
RT	LUKE GOEDEKE (6)	CHARLIE HECK	
WR	JALEN MCMILLAN (13)	EMEKA EGBUKA	
TE	CADE OTTON (1)	PAYNE DURHAM	KO KIEFT (14)
QB	BAKER MAYFIELD	TEDDY BRIDGEWATER	CONNOR BAZELAK
RB	BUCKY IRVING (7)	RACHAAD WHITE	SEAN TUCKER

(Games Missed Throughout the 2025 Season)

SPECIAL TEAMS NOTES



Chase McLaughlin reset the Buccaneers single-season franchise record for field goal percentage in consecutive seasons, posting a 93.5% clip in 2023 and following that up with a 93.8% mark in 2024. He also set a franchise record by making 30 consecutive field goals from 10/26/23 to 10/21/24 and has made the **most field goals made of 50+ yards in team history (26)**, including an **11-for-11 stretch on 50+ yard field goal attempts in 2025, which set a new record for the longest streak within a season without a miss in league history**. His 65-yarder in Week 4 was the then **longest outdoor field goal in NFL history** and remains the **longest made field goal in franchise history**.

FIELD GOAL PERCENTAGE FROM 50+ YARDS - ALL-TIME
(Minimum 30 Field Goal Attempts of 50+ Yards)

Player (Team)	FG% (FGM-FGA)
1. Chase McLaughlin (TB)	**84.3% (43-of-51)**
2. Chris Boswell (PIT)	82.5% (52-of-63)
3. Brandon Aubrey (DAL)	79.5% (35-of-44)

FIELD GOAL PERCENTAGE LEADERS - SINCE 2023
(Minimum 75 Field Goal Attempts)

Player (Team)	FG%
1. Nick Folk (NYJ)	96.3%
2. Cameron Dicker (LAC)	93.1%
3. Ka'imi Fairbairn (HOU)	90.7%
4. Chris Boswell (PIT)	90.7%
5. Chase McLaughlin (TB)	**90.1%**

50+ YARD FIELD GOALS MADE - 2025 SEASON

Player (Team)	50+ FGM
1t. Chase McLaughlin (TB)	**11 (11-for-12)**
1t. Brandon Aubrey (DAL)	11 (11-for-17)
1t. Will Reichard (MIN)	11 (11-for-13)

HIGHEST SINGLE SEASON FG% - FRANCHISE HISTORY

Player (Season)	FG% (FGM-FGA)
1. Chase McLaughlin (2024)	**93.8% (30-of-32)**
2. Chase McLaughlin (2023)	**93.5% (29-of-31)**
3. Connor Barth (2011)	92.9% (26-of-28)

LONGEST AVERAGE FIELD GOAL ATTEMPTED - 2025 SEASON
(Minimum 20 Field Goal Attempts)

Player (Team)	Avg. FGA Distance (FG%)
1. Joey Slye (TEN)	44.1 Yards (80.0%)
2. Jake Elliott (PHI)	43.4 Yards (74.1%)
3. Chris Boswell (PIT)	43.3 Yards (84.4%)
4. Brandon Aubrey (DAL)	43.3 Yards (85.7%)
5. Evan McPherson (CIN)	42.7 Yards (89.3%)
6. Chase McLaughlin (TB)	**42.4 Yards (84.2%)**

DEFENSIVE NOTES

TYKEE SMITH HAD A BREAKOUT SEASON, EARNING A SPOT AMONG THE LEAGUE'S BEST

WHEN TARGETING TYKEE SMITH...

26.3
HAWK PERCENTAGE

NO. 5 AMONG SAFETIES WITH 30+ DEFENSIVE TARGETS LAST SEASON

13
PASSES DEFENSED

NO. 1 AMONG SAFETIES LAST SEASON



CONFIDENT IN COVERAGE

HIGHEST HAWK RATE (INTERCEPTIONS + PD) - 2025 SEASON
(Per NextGen Stats - Among Safeties, Min. 30 Defensive Targets)

	Player (Team)	Hawk %
1.	Xavier Watts (ATL)	28.2%
2.	Brian Branch (DET)	27.3%
3.	Talanoa Hufanga (DEN)	26.8%
4.	**Tykee Smith (TB)**	**26.3%**
5.	Camryn Bynum (IND)	25.0%

PASSES DEFENSED LEADERS AMONG SAFETIES - 2025 SEASON

	Player (Team)	PD
1.	**Tykee Smith (TB)**	**13**
2.	Jalen Pitre (HOU)	12
3t.	Nick Emmanwori (SEA)	11
3t.	Talanoa Hufanga (DEN)	11
3t.	Xavier Watts (ATL)	11



PRODUCTIVE IN PURSUIT

MOST TACKLES FOR LOSS AMONG SAFETIES - 2025 SEASON

	Player (Team)	TFL
1.	Tre'von Moehrig (CAR)	14
2.	Nick Emmanwori (SEA)	8
3t.	Tyler Nubin (NYG)	7
3t.	Kyle Hamilton (BAL)	7
5t.	**Tykee Smith (TB)**	**6**
5t.	Talanoa Hufanga (DEN)	6
5t.	Derwin James Jr. (LAC)	6

MOST TFLs ON RUNS AMONG SAFETIES - 2025 SEASON

	Player (Team)	Run Stop TFL
1t.	Nick Cross (IND)	6
1t.	Kyle Hamilton (BAL)	6
1t.	Derwin James Jr. (LAC)	6
1t.	Tyler Nubin (NYG)	6
5t.	**Tykee Smith (TB)**	**5**
5t.	Five Others Tied	5

THE ONLY PLAYER WITH 100+ TACKLES, 10+ PASSES DEFENSED AND 3+ TAKEAWAYS IN 2025

1-OF-4 BUCCANEERS SINCE 2008 WITH 100+ TACKLES, 10+ PASSES DEFENSED, 5+ TFLs AND 2.0+ SACKS IN A SEASON

LAVONTE DAVID - 2013 & 2015
ANTOINE WINFIELD JR. - 2023

DEFENSIVE NOTES

ANTOINE WINFIELD JR. - 2026 PRO BOWL SAFETY

LOWEST PASSER RATING WHEN TARGETED - 2025 SEASON
(Per NextGen Stats - Safeties with Min. 35 Defensive Targets)

	Player (Team)	Opp. Passer Rtg.
1.	Antonio Johnson (JAC)	33.0
2.	Calen Bullock (HOU)	54.7
3.	Cole Bishop (BUF)	55.1
4.	Jessie Bates III (ATL)	68.0
5.	**Antoine Winfield Jr. (TB)**	**78.1**

LOWEST TARGET EPA - 2025 SEASON
(Per NextGen Stats - Among Safeties, Min. 35 Defensive Targets)

	Player (Team)	Target EPA
1.	Antonio Johnson (JAC)	-22.2
2.	Grant Delpit (CLE)	-16.2
3.	Calen Bullock (HOU)	-13.5
4.	Kevin Byard (CHI)	-12.7
5.	Josh Metellus (MIN)	-11.3
6.	Jessie Bates III (ATL)	-8.1
7.	**Antoine Winfield Jr. (TB)**	**-6.9**



YAYA DIABY



1-OF-7 PLAYERS SINCE 2008 WITH 12+ TACKLES FOR LOSS IN EACH OF THEIR FIRST 3 SEASONS (LAVONTE DAVID, MAXX CROSBY, AARON DONALD, KHALIL MACK, MICAH PARSONS, J.J. WATT)

HIGHEST PRESSURE RATE - 2025 SEASON
(Per NextGen Stats, Min. 350 Pass Rush Snaps)

	Player (Team)	Pressure Rate
1.	Micah Parsons (GB)	21.3%
2.	Nik Bonitto (DEN)	21.1%
3.	Will Anderson Jr. (HOU)	20.5%
4.	Myles Garrett (CLE)	16.5%
5.	Jaelan Phillips (PHI)	16.4%
6.	**Yaya Diaby (TB)**	**16.3%**
7.	Tuli Tuipulotu (LAC)	16.1%
8.	Aidan Hutchinson (DET)	16.0%
9.	Josh Hines-Allen (JAC)	15.9%
10.	Abdul Carter (NYG)	15.9%

A CONTINUED COMMITMENT TO STOPPING THE RUN UNDER TODD BOWLES

6x TOP 5 RUN DEFENSE SINCE 2019

The Buccaneers have finished top five in fewest rushing yards allowed per game six times in seven seasons (2019, 2020, 2021, 2023, 2024, 2025), including finishing No. 1 twice (2019, 2020), since Head Coach Todd Bowles took over the defense in 2019.

FEWEST RUSHING YARDS ALLOWED PER GAME - SINCE 2019

Team	Def. RYPG
1. Tampa Bay Buccaneers	**94.6**
2. Baltimore Ravens	96.3
3. San Francisco 49ers	103.1
4. Tennessee Titans	106.0
5. Los Angeles Rams	110.2

MOST TIMES FINISHING TOP 5 IN RUN DEFENSE - SINCE 2019

Team	Def. RYPG
1. Tampa Bay Buccaneers	**6**
2. Baltimore Ravens	4
3. New Orleans Saints	3
4. Five Teams Tied (Den., Det., S.F., Sea., Ten.)	2



THE REINFORCEMENTS

The Buccaneers have joined the Pittsburgh Steelers (six times) and Baltimore Ravens (twice) as the only franchises since 2000 to finish top five in rush defense six times over any seven-year stretch. This offseason, the team brought in a number of reinforcements both through the draft and in free agency to continue its commitment to stopping the run.

2026 FREE AGENTS



"HAPPY TO BE HERE ... THIS IS OUR HOME."

LINEBACKER ALEX ANZALONE

Over the past five seasons (2021-25), Anzalone is the lone linebacker in the NFL with 450+ tackles, 30+ passes defensed and 9.0+ sacks.

Known for his leadership ability, Anzalone is coming off five consecutive seasons as a team captain for the Detroit Lions.

ACTIVE PLAYERS WITH 600+ TACKLES, 12+ SACKS, 35+ PASSES DEFENSED AND 4+ INTERCEPTIONS

Player (Team)	TKLS	SACKS	PD	INT
Alex Anzalone (TB)	**612**	**13.0**	**36**	**4**
Demario Davis (NYJ)	1,520	45.0	61	4
Derwin James Jr. (LAC)	684	19.0	46	12
Deion Jones (NO)	746	12.0	53	13
Roquan Smith (BAL)	1,134	21.5	38	10

LONGEST ACTIVE STREAKS OF SEASONS WITH 5+ PASSES DEFENSED AMONG LBs

Player (Team)	Active Streak
1t. Alex Anzalone (TB)	**5**
1t. Foye Oluokun (JAC)	5
3t. Tremaine Edmunds (NYG)	4
3t. Zaire Franklin (GB)	4

RUNNING BACK KENNY GAINWELL

Last year with the Pittsburgh Steelers, Gainwell eclipsed the 1,000 scrimmage yards mark for the first time in his career. He was the lone running back across the league last season to reach that mark on fewer than 200 touches (187).

Over the past three seasons, only two players have amassed 1,000 yards from scrimmage on fewer than 200 touches in a season: 2025 Kenny Gainwell in Pittsburgh and 2024 Rachaad White in Tampa Bay.

FEWEST TOUCHES AMONG RUNNING BACKS WITH 1,000+ YARDS FROM SRIMMAGE - 2025 SEASON

Player (2025 Team)	Touches (Scrimmage Yards)
1. Kenny Gainwell (PIT)	**187 (1,023)**
2. Tyrone Tracy (NYG)	212 (1,028)
3. TreVeyon Henderson (NE)	215 (1,132)
4. Jaylen Warren (PIT)	251 (1,291)
5. Kenneth Walker III (SEA)	252 (1,309)

Gainwell was 1-of-5 running backs in the NFL to record at least 500 rushing yards and 450 receiving yards in the 2025 season, joining De'Von Achane, Jahmyr Gibbs, Christian McCaffrey and Bijan Robinson.

Since entering the league in 2021, Gainwell is the only running back in the NFL to have played in at least 16 games each season. His 93 games played, including playoffs, during that span are the most among all running backs.

MOST GAMES PLAYED BY A RUNNING BACK SINCE 2021
(Regular Season + Playoffs)

Player (Team)	GP
1. Kenny Gainwell (TB)	**93**
2. Samaje Perine (CIN)	91
3. Devin Singletary (NYG)	88
4. Dare Ogunbowale (LV)	86
5. Tony Pollard (TEN)	85



2025 PITTSBURGH STEELERS TEAM MVP
SUPER BOWL LIX CHAMPION (PHI)

2026 FREE AGENTS

BRINGING THE JUICE & RAISING THE INTENSITY







DEFENSIVE LINEMAN A'SHAWN ROBINSON

"ALL I LOVE TO DO IS WIN"
SUPER BOWL LVI CHAMPION | 2015 CFP CHAMPION

A'Shawn Robinson brings 143 games of NFL experience to Tampa Bay, including 106 career starts. While he has amassed 500 tackles, 37 for loss, 15.0 sacks, six forced fumbles, four fumble recoveries and an interception over the course of his career, he is best known for his tenacity and leadership.

MOST TACKLES BY A DL - SINCE 2024

Player (Current Team)	Tackles
1. Cam Heyard (PIT)	149
2. A'Shawn Robinson (TB)	**145**
3. Jeffery Simmons (TEN)	143

MOST GP AMONG CURRENT BUCS

Player (Position)	GP
1. Riley Dixon (P)	165
2. Miles Killebrew (S)	151
3. A'Shawn Robinson (DL)	**143**

"[My energy] brings tenacity. [It] brings that fight, that will, that juice, that hunger, brings that flow of practice. [It raises] the level of competition. [It] brings everybody in to make everybody want it more, for not just for themselves, for their group, for the offense, for the defense. That brotherhood, doing that, being combative, brings nothing but greatness. I'm going to talk trash every single play, that's just who I am, good or bad. I'm going to talk trash."

DEFENSIVE LINEMAN RAKEEM NUÑEZ-ROCHES

Rakeem Nuñez-Roches is coming off of a season in which he set a new career high with 3.0 sacks. His 5.0 sacks over the past two seasons alone are more than his first nine seasons combined.

A member of Tampa Bay's Super Bowl LV championship team, 'Nacho' recorded his career high in pressures in 2021, and again in 2022, while in Todd Bowles' defense.

" Yeah, I love the energy, man. It helps everybody ... 'Nacho' has been doing a really good job."

-OLB YAYA DIABY

SUPER BOWL LV CHAMPION



OUTSIDE LINEBACKER AL-QUADIN MUHAMMAD

Last year with the Detroit Lions, Muhammad set career highs in quarterback hits (20), sacks (11.0) and tackles for loss (nine). **He was the only player in the NFL to record double digit sacks without a start on the season.** In addition, Muhammad was 1-of-5 players last season to register 10.0+ sacks on fewer than 350 pass rush snaps alongside Cameron Jordan, James Pearce Jr. and Josh Sweat, Chase Young. He had 10 more quarterback pressures than any of the other four players on that list.

MOST QB PRESSURES AMONG PLAYERS WITH FEWER THAN 350 PASS RUSH SNAPS - 2025 SEASON

Player (2025 Team)	QB Pressures (Pass Rush Snaps)
1. Al-Quadin Muhammad (DET)	**59 (312)**
2. Jalyx Hunt (PHI)	57 (311)
3. Odafe Oweh (LAC)	52 (318)
4. Greg Rousseau (BUF)	52 (347)
5. Chase Young (NO)	49 (260)

2026 ROOKIES

ROUND 1 - OLB RUEBEN BAIN JR.



"IF THEY'RE NOT MY TEAMMATES, I HATE 'EM."

Draft Selection ..... Round 1, No. 15 Overall

College Career at Miami (2023-25):

Games Played	38
Tackles	121
ACC Defensive Player of the Year	2025
NCAA All-America, First Team	2025
All-ACC, First Team	2025
Ted Hendricks Award	2025
ACC Defensive Rookie of the Year	2023
All-ACC, Third Team	2023



YOU HEARD IT HERE FIRST...

"You watch this guy and he will stand out how hard he plays in the fourth quarter. He does not wear down, he is relentless and that is what I think the Buccaneers saw the most."

- Former Buccaneers Head Coach Jon Gruden

"He shows that up and down the line of scrimmage and plays with a no-losing mentality at all times and he fights."

- Head Coach Todd Bowles

"Rueben is impressive. I can't wait to see what he does this season."

- DL Rakeem Nuñez-Roches

2026 ROOKIES

ROUND 2 - LB JOSIAH TROTTER



"I JUST KNOW WHEN I PUT THESE PADS ON, JOSIAH IS OUT THE WINDOW, I JUST BECOME 'TROT' NOW AT THAT POINT."

Draft Selection.....Round 2, No. 46 Overall

College Career at Missouri (2025) & WVU (2024):
Games Played.. 24
Tackles.. 176
No. 7 in the SEC with 84 tackles.....2025
All-SEC, First Team 2025
Big 12 Defensive Freshman of the Year.....2024
Shaun Alexander Freshman Award Semifinalist.....2024



WHAT THEY'RE SAYING...

"He's an old school, downhill MIKE that can play the run, which is hard to find nowadays."

- Vice President of Player Personell Mike Biehl

"He's mean. I was happy we got him."

- Run Game Coordinator and Outside Linebackers Coach Larry Foote

"He understands the system very well and he is moving around great...He is a thumper...He is a very confident guy."

- Head Coach Todd Bowles

2026 ROOKIES



ROUND 3 - WR TED HURST III

Draft Selection ..... Round 3, No. 84 Overall

College Career at Georgia State (2024-25):
Games Played 24
Receiving Yards 1965
All-Sun Belt, First Team 2025
All-Sun Belt, Second Team 2024

"I'm going to show up everytime."

ROUND 4 - DB KEIONTE SCOTT

Draft Selection ..... Round 4, No. 116 Overall

College Career at Miami (2025):
Games Played 14
Tackles 64
Cotton Bowl Classic, Defensive MVP 2025
Jim Thorpe Award Semifinalist 2025
All-ACC, Second Team 2025

"Just being ready for my opportunity and being able to contribute to this team in any way."





ROUND 5 - DT DEMONTE CAPEHART

Draft Selection ..... Round 5, No. 155 Overall

College Career at Clemson (2020-25):
Games Played 57
Tackles 72
All-ACC Academic Team 2024, 2023, 2022

"My mentality is to go through somebody, pushing another grown man against their will."



2026 ROOKIES

ROUND 5 - G BILLY SCHRAUTH

Draft Selection.....Round 5, No. 160 Overall

College Career at Notre Dame (2022-25):
Games Played.....32
AFCA All-American, Second Team.....2025
Outland Trophy National Player of the Week.....Oct. 21, 2025

" I love moving people against their will. "

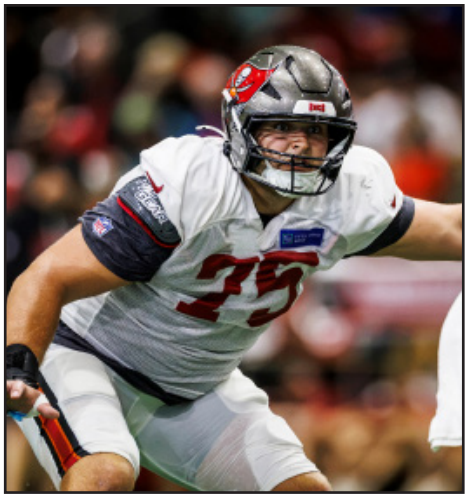



ROUND 6 - TE BAUER SHARP

Draft Selection.....Round 6, No. 185 Overall

College Career at LSU (2025):
Games Played.....13
Receiving Yards.....252
All-Southland, First Team.....2023

" I'm going to be willing to die for the block. "

2026 UNDRAFTED FREE AGENTS

RB Kadarius Calloway.....New Mexico State
QB Jalon Daniels.....Kansas
TE Kenny Fletcher Jr.....Rutgers
LB Caden Fordham.....NC State
CB Ayden Garnes.....Arizona
DL Josiah Green.....Duke
OLB Yasir Holmes.....Tarleton State
G Henry Lutovsky.....Nebraska
DL Deshawn McKnight.....Arizona
WR Dean Patterson IV.....Georgia Tech
LB Jack Pyburn.....LSU
WR Eric Rivers Jr.....Georgia Tech
OT Paul Rubelt.....Central Florida
DL Travis Shaw.....Texas
LB Javin Wright.....Nebraska



HOW THEY STACK UP



2025 REGULAR SEASON COMPARISON

BUCCANEERS			CHIEFS	
STAT	RANK		STAT	RANK
320.4	21st	TOTAL OFFENSE	320.6	20th
114.5	21st	RUSH OFFENSE	106.6	25th
205.9	20th	PASS OFFENSE	214.1	16th
337.2	19th	TOTAL DEFENSE	301.5	10th
99.1	5th	RUSH DEFENSE	105.7	9th
238.2	27th	PASS DEFENSE	195.8	12th
22.4	18th	POINTS SCORED	22.4	18th
24.2	20th	POINTS ALLOWED	24.2	20th
37.0	t-18th	SACKS	35.0	t-22nd
38.0	t-16th	SACKS ALLOWED	47.0	22nd
+7	6th	TURNOVER MARGIN	-1	14th



2025 TEAM LEADERS

Bucky Irving (588)	RUSHING YARDS	Kareem Hunt (611)
Sean Tucker (7)	RUSHING TDS	Kareem Hunt (8)
Baker Mayfield (90.6)	PASSER RATING	Patrick Mahomes (89.6)
Baker Mayfield (3,693)	PASSING YARDS	Patrick Mahomes (3,587)
Baker Mayfield (26)	PASSING TDS	Patrick Mahomes (22)
Emeka Egbuka (63)	RECEPTIONS	Travis Kelce (76)
Emeka Egbuka (938)	RECEIVING YARDS	Travis Kelce (851)
Emeka Egbuka (6)	RECEIVING TDS	Three Players Tied (5)
Lavonte David (114)	TACKLES	Nick Bolton (154)
Yaya Diaby (7.0)	SACKS	Chris Jones (7.0)
Jamel Dean (3)	INTERCEPTIONS	Jaylen Watson (2)



TODD BOWLES

CAREER HIGHLIGHTS

- Named 2014 Assistant Coach of the Year by the Pro Football Writers Association and the Associated Press
- Was the architect of Tampa Bay's Super Bowl LV-winning defense during the 2020 NFL season.
- His defenses have finished top five in fewest yards per play five times (2013, 2015, 2019, 2020, 2021).
- With a heavy emphasis on stopping the run, Bowles' defenses have led the NFL in fewest rushing yards allowed per game three times (2014, 2019, 2020) and have finished top 5 in 6-of-7 seasons since Bowles came to Tampa Bay.
- 25 different players have earned Pro Bowl selections with Bowles as their position coach, defensive coordinator or head coach.
- Played eight NFL seasons as a defensive back for Washington (1986-1990, 1992-93) and the San Francisco 49ers (1991).
- Started 12 games and contributed four interceptions for a Washington team that won Super Bowl XXII.



BUCCANEERS HIGHLIGHTS

- The first head coach in franchise history to lead the Buccaaneers to three consecutive playoff appearances and three consecutive NFC South division titles in his first three seasons.
- 1-of-7 head coaches in the Super Bowl era to win their division in each of their first three seasons leading the team.
- Executed a historic defensive performance in Super Bowl LV, in which the Buccaneers held the Kansas City Chiefs to just nine points and without a touchdown.
- Has coached eight different Buccaneers to Pro Bowl selections: Shaquil Barrett (2019, 2021), Mike Evans (2023, 2024), Baker Mayfield (2023, 2024), Jason Pierre-Paul (2020), Vita Vea (2021, 2024), Devin White (2021), Antoine Winfield Jr. (2021, 2025) and Tristan Wirfs (2022-25).
- His 35 regular season wins are the fourth-most by a Tampa Bay head coach, trailing Jon Gruden, Tony Dungy and John McKay.
- Led the NFL's top run defense in back-to-back seasons from 2019-20.

BY THE NUMBERS

26 years in the NFL
8 years as a head coach
4 years as Buccaneers head coach

61-74 (.452) All-Time Record
1-3 (.250) All-Time Playoff Record

35-33 (.515) Record as Tampa Bay Head Coach
1-3 (.250) Playoff Record with Tampa Bay

THE JOURNEY

2022-	**Head Coach**
2019-21	Defensive Coordinator
2015-18	Head Coach
2013-14	Defensive Coordinator
2012	Secondary/Interim Defensive Coordinator
2011	Interim Head Coach
2008-11	Asst. Head Coach/Secondary
2005-07	Defensive Backs
2004	Secondary
2001-03	Nickel Package
2000	Defensive Backs
1998-99	Defensive Coordinator/DBs
1997	Defensive Coordinator/Secondary
1995-96	College Scouting Assistant
1992-93	Player
1991	Player
1986-90	Player
1982-85	Player

COACHING STAFF

2026 TAMPA BAY BUCCANEERS ASSISTANTS



Kevin Carberry
Run Game Coord./
Offensive Line



George Edwards
Defensive Pass Game
Coordinator



Larry Foote
Run Game Coord./
Outside Linebackers



Zac Robinson
Offensive
Coordinator

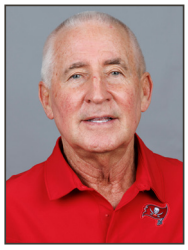

Danny Smith
Special Teams
Coordinator



T.J. Yates
Offensive Pass Game
Coordinator



Tim Atkins
Safeties



Todd Bowles Jr.
Defensive
Assistant



Mike Caldwell
Inside Linebackers



Sarah Evans
Senior Manager of
Coaching Operations



Joey Fitzgerald
Defensive Quality
Control



Rashad Johnson
Cornerbacks



Jeff Kastl
Assistant Tight Ends



Bryan McClendon
Wide Receivers



Andrew Mitchell
Assistant Offensive
Line



Justin Peelle
Tight Ends



Skip Peete
Running Backs



Luke Smith
Assistant Special
Teams



Blaine Stewart
Offensive Quality
Control



Marcus West
Defensive Line



Chandler Whitmer
Quarterbacks



Ken Zampese
Senior Offensive
Assistant/Pass Game

JASON LICHT



11 PWFA ALL-ROOKIE SELECTIONS DRAFTED BY LICHT FOR TAMPA BAY

9 PRO BOWL BUCCANEERS DRAFTED BY LICHT

6 PLAYERS ACQUIRED BY LICHT SELECTED TO PRO BOWL WITH TAMPA BAY

DEVELOPING THROUGH THE DRAFT

NOTABLE DRAFT SELECTIONS

Mike Evans ..... 2014 (Round 1, No. 7 Overall)
Ali Marpet ..... 2015 (Round 2 , No. 61 Overall)
Vita Vea ..... 2018 (Round 1, No. 12 Overall)
Tristan Wirfs ..... 2020 (Round 1, No. 13 Overall)
Antoine Winfield Jr. ..... 2020 (Round 2, No. 45 Overall)
Luke Goedeke ..... 2022 (Round 2, No. 57 Overall)
Calijah Kancey ..... 2023 (Round 1, No. 19 Overall)
Cody Mauch ..... 2023 (Round 2, No. 48 Overall)
Graham Barton ..... 2024 (Round 1, No. 26 Overall)
Emeka Egbuka ..... 2025 (Round 1, No. 19 Overall)

Mastering the Mid-Rounds

Kwon Alexander ..... 2015 (Round 4, No. 124 Overall)
Chris Godwin Jr. ..... 2017 (Round 3, No. 84 Overall)
Jordan Whitehead ..... 2018 (Round 4, No. 117 Overall)
Jamel Dean ..... 2019 (Round 3, No. 94 Overall)
Anthony Nelson ..... 2019 (Round 4, No. 107 Overall)
Rachaad White ..... 2021 (Round 3, No. 91 Overall)
Cade Otton ..... 2022 (Round 4, No. 106 Overall)
Zyon McCollum ..... 2022 (Round 5, No. 157 Overall)
Yaya Diaby ..... 2023 (Round 3, No. 82 Overall)
Tykee Smith ..... 2024 (Round 3, No. 89 Overall)
Jalen McMillan ..... 2024 (Round 3, No. 92 Overall)
Bucky Irving ..... 2024 (Round 4, No. 125 Overall)
Jacob Parrish ..... 2025 (Round 3, No. 84 Overall)



MAKING THE MOST OF THE MARKET

NOTABLE FREE AGENT/TRADE ACQUISITIONS

Jason Pierre-Paul ..... 2018 (Trade)
Ryan Jensen ..... 2018 (Free Agent)
Shaquil Barrett ..... 2019 (Free Agent)
Ndamukong Suh ..... 2019 (Free Agent)
Tom Brady ..... 2020 (Free Agent)
Rob Gronkowski ..... 2020 (Trade)
Leonard Fournette ..... 2020 (Free Agent)
Baker Mayfield ..... 2023 (Free Agent)
Chase McLaughlin ..... 2023 (Free Agent)
Ben Bredeson ..... 2024 (Free Agent)





JASON LICHT

THE NFL'S LONGEST-TENURED TRADITIONAL GMs

General Manager (Team)	Seasons
1. Mickey Loomis (2002-25)	24
2t. Howie Roseman (2010-25)	16
2t. John Schneider (2010-25)	16
4. Les Snead (2012-25)	14
5. Jason Licht (2014-25)	**12**

MOST TOTAL WINS SINCE 2020

Team	Wins
1. Kansas City Chiefs	85
2. Buffalo Bills	81
3. Philadelphia Eagles	69
4t. Los Angeles Rams	66
4t. San Francisco 49ers	66
6t. Tampa Bay Buccaneers	**65**
6t. Baltimore Ravens	65
6t. Green Bay Packers	65

SUSTAINED SUCCESS

- Dating back to the start of the 2021 season, Tampa Bay has held at least a share of the NFC South lead in 74 of the last 90 weeks, winning four consecutive NFC South division titles in that span (2021-24).
- The Buccaneers were the only NFC team to reach the playoffs in every season from 2020-24.
- 42 of 53 players on Tampa Bay's 2025 opening day roster were homegrown players, meaning 79.2% of the team's roster was either drafted by the Buccaneers or originally signed as undrafted free agents by Tampa Bay, which marked the highest percentage in the NFL according to Over the Cap.
- Percentage of Draft Selections on the current 53-man roster (or Injured Reserve) dating back to...
  - 2025 ... 100% (6-of-6)
  - 2024 ... 100% (13-of-13)
  - 2023 ... 90.5% (19-of-21)
  - 2022 ... 86.2% (25-of-29)





Since 2014, when Jason Licht took over as general manager, the Buccaneers lead the NFL in most snaps played and games started by a team's own 1st-5th round draft picks during that span.

MOST TOTAL SNAPS PLAYED BY A TEAM'S OWN 1ST-5TH ROUND PICKS SINCE 2014

Team	Snaps
1. Tampa Bay Buccaneers	**146,010**
2. Baltimore Ravens	138,621
3. Dallas Cowboys	132,791

MOST TOTAL GAMES STARTED BY A TEAM'S OWN 1ST-5TH ROUND PICKS SINCE 2014

Team	Games Started
1. Tampa Bay Buccaneers	**2,106**
2. Dallas Cowboys	1,939
3. Green Bay Packers	1,911

BUILDING A CORE

Key Draft Picks (Year, Round)

Mike Evans (2014, 1)
Donovan Smith (2015, 2)
Ali Marpet (2015, 2)
Chris Godwin Jr. (2017, 3)
Vita Vea (2018, 1)
Ronald Jones II (2018, 2)
Carlton Davis III (2018, 2)
Alex Cappa (2018, 3)
Jordan Whitehead (2018, 4)
Devin White (2019, 1)
Sean Murphy-Bunting (2019, 2)
Jamel Dean (2019, 3)
Mike Edwards (2019, 3)
Anthony Nelson (2019, 4)
Scotty Miller (2019, 6)

Tristan Wirfs (2020, 1)
Antoine Winfield Jr. (2020, 2)
Luke Goedeke (2022, 2)
Rachaad White (2022, 3)
Cade Otton (2022, 4)
Calijah Kancey (2023, 1)
Cody Mauch (2023, 2)
Yaya Diaby (2023, 3)
Graham Barton (2024, 1)
Tykee Smith (2024, 3)
Jalen McMillan (2024, 3)
Bucky Irving (2024, 4)
Emeka Egbuka (2025, 1)
Jacob Parrish (2025, 3)

RED - ON 2026 ROSTER

BOLD - PRO BOWL PLAYER

ROSTER BREAKDOWN

PRO BOWL BUCCANEERS

Tristan Wirfs (5) 2021, 2022, 2023, 2024, 2025
Miles Killebrew (2) 2023, 2024
Baker Mayfield (2) 2023, 2024
Vita Vea (2) 2021, 2024
Antoine Winfield Jr. (2) 2021, 2025
Chris Godwin Jr. (1) 2019

ALL-PRO BUCCANEERS

Tristan Wirfs (3) 2021 (1st), 2022 (2nd), 2024 (1st)
Chris Godwin Jr. (1) 2019 (2nd)
Miles Killebrew (1) 2023 (1st)
Antoine Winfield Jr. (1) 2023 (1st)

QUICK FACTS

Oldest ..... S **Miles Killebrew**, 33, Born 5/10/1993
Youngest ..... LB **Josiah Trotter**, 21, Born 4/15/2005
Tallest ..... OL **Paul Rubelt**, 6'10
Shortest ..... RB **Kenny Gainwell**, RB **Josh Williams**, S **Antoine Winfield Jr.**, S **Rashad Wisdom**, 5'9
Heaviest ..... DL **Vita Vea**, 347 lbs
Lightest ..... WR **Tez Johnson**, 165 lbs
Most Seasons as a Buccaneer ..... WR **Chris Godwin Jr.**, 10th season
Most NFL Seasons ..... DL **Rakeem Nuñez-Roches**, 12th season
Most Games Played ..... P **Riley Dixon**, 165
Most Games Started ..... QB **Baker Mayfield**, 120
Total Rookies 23
Players with 5+ Years of Experience 23

FIRST ROUND PEDIGREE

Rd (Pick)	Player	Team	Year
1 (1)	Baker Mayfield	Cleveland	2018
1 (12)	Vita Vea	Tampa Bay	2018
1 (13)	Tristan Wirfs	Tampa Bay	2020
1 (19)	Calijah Kancey	Tampa Bay	2023
1 (26)	Graham Barton	Tampa Bay	2024
1 (19)	Emeka Egbuka	Tampa Bay	2025
1 (15)	Rueben Bain Jr.	Tampa Bay	2026



BY COLLEGE

Washington	Washington	5
Nebraska	Nebraska	5
Iowa	Iowa	5

BY CONFERENCE

B1G	Big Ten	26
ACC	ACC	18
SEC	SEC	14

BY STATE

Florida	Florida	9
Texas	Texas	7
California	California	7

2026 TAMPA BAY BUCCANEERS DEPTH CHART

OFFENSE

WR	11 Jalen McMillan	17 Ted Hurst III	85 Garrett Greene	89 Dennis Houston	
WR	14 Chris Godwin Jr.	15 Tez Johnson	19 Kameron Johnson	83 Eric Rivers Jr.	
LT	78 Tristan Wirfs	70 Ben Chukwuma	76 Paul Rubelt		
LG	68 Ben Bredeson	72 Luke Haggard	75 Billy Schrauth	61 Henry Lutovsky	
C	62 Graham Barton	79 Elijah Klein	66 Ben Scott		
RG	69 Cody Mauch	65 Dan Feeney	64 Nash Hutmacher		
RT	67 Luke Goedeke	77 Justin Skule	74 Marshall Foerner		
WR	2 Emeka Egbuka	80 David Sills V	8 Dean Patterson IV		
TE	88 Cade Otton	87 Payne Durham	41 Ko Kieft	82 Devin Culp	84 Bauer Sharp 81 Kenny Fletcher Jr.
QB	6 Baker Mayfield	5 Jake Browning	16 Connor Bazelak	10 Jalon Daniels	
RB	7 Bucky Irving	1 Kenny Gainwell	44 Sean Tucker	18 Josh Williams	49 Barika Kpeenu

DEFENSE

DL	94 Calijah Kancey	95 Elijah Roberts	96 Josiah Green	73 Deshawn McKnight	
NT	50 Vita Vea	56 Rakeem Nuñez-Roches	92 Elijah Simmons	71 Travis Shaw	
DL	91 A'Shawn Robinson	90 DeMonte Capehart	93 Jayson Jones		
OLB	0 Yaya Diaby	98 Anthony Nelson	51 David Walker	58 Jack Pyburn	57 Yasir Holmes
ILB	8 SirVocea Dennis	45 Josiah Trotter	53 Nick Jackson	46 Caden Fordham	
ILB	34 Alex Anzalone	52 Christian Rozeboom	30 John Bullock	48 Javin Wright	
OLB	3 Rueben Bain Jr.	97 Al-Quadin Muhammad	43 Chris Braswell Jr.	59 Mohamed Kamara	
CB	27 Zyon McCollum	21 Benjamin Morrison	28 Damarion Williams	37 Roman Parodie	
CB	25 Jacob Parrish	22 Keionte Scott	32 Josh Hayes	24 Ayden Garnes	
S	31 Antoine Winfield Jr.	29 Miles Killebrew	35 Ifeatu Melifonwu	39 Robert McDaniel	
S	23 Tykee Smith	36 J.J. Roberts	38 Rashad Wisdom	26 Xavier Williams	

SPECIALISTS

P	9 Riley Dixon			
PK	4 Chase McLaughlin	33 B.T. Potter		
KO	4 Chase McLaughlin	33 B.T. Potter		
H	9 Riley Dixon			
LS	86 Evan Deckers	71 Scott Daly		
PR	19 Kameron Johnson	15 Tez Johnson		
KR	44 Sean Tucker	18 Josh Williams	85 Garrett Greene	
KR	19 Kameron Johnson	1 Kenny Gainwell	85 Garrett Greene	

Rookies Underlined

2026 TAMPA BAY BUCCANEERS PRONUNCIATION GUIDE

PLAYERS

Alex **Anzalone**	an-zuh-LOW-nee	Chase **McLaughlin**	mick-LOFF-lin
Connor **Bazelak**	BAYZ-lak	**Ifeatu Melifonwu**	ee-FAH-too mel-eh-FAWN-woo
DeMonte Capehart	duh-MON-tay CAPE-hart	**Al-Quadin Muhammad**	al kwah-DEEN moo-HAH-mud
Ben **Chukwuma**	chuck-WOO-muh	**Rakeem Nuñez-Roches**	rah-KEEM NOON-yez ROH-ches
SirVocea Dennis	sir-VAH-see-ay	Roman **Parodie**	puh-ROAD-ee
Yaya **Diaby**	dee-AW-bee	Jack **Pyburn**	PIE-burn
Emeka Egbuka	eh-MEH-kuh, eh-BOO-kuh	Paul **Rubelt**	ROO-belt
Marshall **Foerner**	FUR-nur	Cade **Otton**	AWT-in
Luke **Goedeke**	GED-uh-kee	Jacob **Parrish**	PAIR-ish
Yasir Holmes	yuh-SEAR	Billy **Schrauth**	like "South"
Nash **Hutmacher**	HUT-make-er	**Keionte** Scott	kee-ON-tay
Calijah **Kancey**	KAN-see	**Tykee** Smith	tie-KEY
Ko **Kieft**	KEEFT	**Vita Vea**	VEET-uh VAY-uh
Barika Kpeenu	buh-REE-kuh PEN-new	**Damarion** Williams	duh-MARE-ee-on
Cody **Mauch**	m(OW)k	**Javin** Wright	JAY-vin

2026 TAMPA BAY BUCCANEERS ROSTER

(as of 8/17/26)

No.	Name	Pos.	Ht.	Wt.	Age	NFL Exp.	College	Hometown	How Acquired
0	Yaya Diaby	OLB	6-4	270	27	4	Louisville	Atlanta, GA	D3-'23
1	Kenny Gainwell	RB	5-9	200	27	6	Memphis	Yazoo City, MS	UFA (PIT)-'26
2	Emeka Egbuka	WR	6-1	205	23	2	Ohio State	Tacoma, WA	D1-'25
3	Rueben Bain Jr.	OLB	6-3	270	21	R	Miami	Miami, FL	D1-'26
4	Chase McLaughlin	K	6-0	190	30	8	Illinois	Cypress, TX	UFA (IND)-'23
5	Jake Browning	QB	6-2	209	30	4	Washington	Folsom, CA	UFA (CIN)-'26
6	Baker Mayfield	QB	6-1	215	31	9	Oklahoma	Austin, TX	UFA (LAR)-'23
7	Bucky Irving	RB	5-10	195	23	3	Oregon	Chicago, IL	D4-'24
8d	SirVocea Dennis	LB	6-0	230	26	4	Pittsburgh	Syracuse, NY	D5a-'23
8o	Dean Patterson IV	WR	6-2	200	24	R	Georgia Tech	Lutz, FL	FA-'26
9	Riley Dixon	P	6-4	221	32	11	Syracuse	Oneida, NY	UFA (DEN)-'25
10	Jalon Daniels	QB	6-1	219	23	R	Kansas	Lawndale, CA	FA-'26
11	Jalen McMillan	WR	6-1	192	24	3	Washington	Fresno, CA	D3b-'24
14	Chris Godwin Jr.	WR	6-1	209	30	10	Penn State	Middletown, DE	D3a-'17
15	Tez Johnson	WR	5-10	165	24	2	Oregon	Pinson, AL	D7-'25
16	Connor Bazelak	QB	6-3	225	25	2	Bowling Green	Dayton, OH	FA-'25
17	Ted Hurst III	WR	6-3	195	22	R	Georgia State	Augusta, GA	D3-'26
18	Josh Williams	RB	5-9	210	26	2	Louisiana State	Houston, TX	FA-'25
19	Kameron Johnson	WR	5-10	170	24	3	Barton	Rocky Mount, NC	FA-'24
21	Benjamin Morrison	CB	6-0	190	22	2	Notre Dame	Phoenix, AZ	D2-'25
22	Keionte Scott	DB	6-0	195	25	R	Miami	San Diego, CA	D4-'26
23	Tykee Smith	S	5-10	202	25	3	Georgia	Philadelphia, PA	D3a-'24
24	Ayden Garnes	CB	6-0	181	23	R	Arizona	Philadelphia, PA	FA-'26
25	Jacob Parrish	CB	5-10	198	22	2	Kansas State	Olathe, KS	D3-'25
26	Xavier Williams	S	6-2	220	23	R	Cincinnati	McDonough, GA	FA-'26
27	Zyon McCollum	CB	6-2	199	27	5	Sam Houston State	Galveston, TX	D5-'22
28	Damarion Williams	CB	5-10	183	28	3	Houston	Miami, FL	FA-'25
29	Miles Killebrew	S	6-2	222	33	11	Southern Utah	Henderson, NV	UFA (PIT)-'26
30	John Bullock	LB	6-0	230	25	2	Nebraska	Omaha, NE	W (IND)-'26
31	Antoine Winfield Jr.	S	5-9	203	28	7	Minnesota	The Woodlands, TX	D2-'20
32	Josh Hayes	CB	6-0	190	27	4	Kansas State	Lakeland, FL	D6a-'23
33	B.T. Potter	K	5-10	200	26	1	Clemson	Rock Hill, SC	FA-'26
34	Alex Anzalone	LB	6-3	234	31	10	Florida	Wyomissing, PA	UFA (DET)-'26
35	Ifeatu Melifonwu	S	6-3	210	27	6	Syracuse	South Grafton, MA	FA-'26
36	J.J. Roberts	S	6-0	195	24	2	Marshall	Ona, WV	FA-'25
37	Roman Parodie	CB	6-2	204	24	1	Ohio	Ft. Lauderdale, FL	FA-'26
38	Rashad Wisdom	S	5-9	210	25	2	Texas-San Antonio	Converse, TX	FA-'24
39	Robert McDaniel	S	6-2	207	25	1	Jackson State	Jackson, MS	FA-'26
41	Ko Kieft	TE	6-5	265	28	5	Minnesota	Sioux Center, IA	D6-'22
43	Chris Braswell Jr.	OLB	6-3	255	24	3	Alabama	Baltimore, MD	D2-'24
44	Sean Tucker	RB	5-10	205	24	4	Syracuse	Owings Mills, MD	FA-'23
45	Josiah Trotter	LB	6-2	237	21	R	Missouri	Philadelphia, PA	D2-'26
46	Caden Fordham	LB	6-1	223	23	R	North Carolina State	Ponte Vedra, FL	FA-'26
48	Javin Wright	LB	6-4	232	26	R	Nebraska	Chandler, AZ	FA-'26
49	Barika Kpeenu	RB	5-10	213	23	R	North Dakota State	West Fargo, ND	FA-'26
50	Vita Vea	NT	6-4	347	31	9	Washington	Milpitas, CA	D1-'18
51	David Walker	OLB	6-2	260	26	2	Central Arkansas	Stuttgart, AR	D4-'25
52	Christian Rozeboom	LB	6-2	230	29	6	South Dakota State	Sioux Center, IA	UFA (CAR)-'26
53	Nick Jackson	LB	6-0	235	25	1	Iowa	Atlanta, GA	FA-'25
56	Rakeem Nuñez-Roches	DL	6-2	305	33	12	Southern Mississippi	Dangriga, Belize	UFA (NYG)-'26
57	Yasir Holmes	OLB	6-4	240	23	R	Tarleton State	Indian Head, MD	FA-'26
58	Jack Pyburn	OLB	6-4	258	22	R	Louisiana State	Jacksonville, FL	FA-'26
59	Mohamed Kamara	OLB	6-1	253	26	2	Colorado State	Newark, NJ	FA-'25
61	Henry Lutovsky	G	6-6	319	23	R	Nebraska	Crawfordsville, IA	FA-'26
62	Graham Barton	C	6-5	314	24	3	Duke	Brentwood, TN	D1-'24
64	Nash Hutmacher	G	6-4	310	25	1	Nebraska	Oacama, SD	FA-'25
65	Dan Feeney	G	6-4	310	32	10	Indiana	Orland Park, IL	PS (BUF) FA-'25
66	Ben Scott	G	6-5	310	25	1	Nebraska	Honolulu, HI	FA-'25
67	Luke Goedeke	T	6-5	312	27	5	Central Michigan	Whitelaw, WI	D2b-'22
68	Ben Bredeson	G	6-5	315	28	7	Michigan	Hartland, WI	UFA (NYG)-'24
69	Cody Mauch	G	6-6	303	27	4	North Dakota State	Hankinson, ND	D2-'23
70	Ben Chukwuma	T	6-6	310	25	2	Georgia State	Austell, GA	FA-'25
71s	Scott Daly	LS	6-2	245	32	6	Notre Dame	Downers Grove, IL	FA-'26
71d	Travis Shaw	DL	6-5	342	22	R	Texas	Greensboro, NC	FA-'26
72	Luke Haggard	G	6-7	305	26	2	Indiana	Petaluma, CA	FA-'23
73	Deshawn McKnight	DL	6-1	283	23	R	Arizona	Sumter, SC	FA-'26
74	Marshall Foerner	T	6-6	308	25	1	Minnesota State-Mankato	Plano, IL	FA-'26
75	Billy Schrauth	G	6-4	310	22	R	Notre Dame	Campbellsport, WI	D5b-'26
76 *	Paul Rubelt	T	6-10	313	26	R	Central Florida	Frankfurt-Oder, Germany	FA-'26
77	Justin Skule	T	6-6	315	29	7	Vanderbilt	Clifton, VA	UFA (MIN)-'26
78	Tristan Wirfs	T	6-5	320	27	7	Iowa	Mount Vernon, IA	D1-'20
79	Elijah Klein	G	6-4	319	26	3	Texas-El Paso	Mt. Baldy, CA	D6-'24
80	David Sills V	WR	6-3	211	30	4	West Virginia	Wilmington, DE	UFA (ATL)-'26
81	Kenny Fletcher Jr.	TE	6-3	250	22	R	Rutgers	Delran, NJ	FA-'26
82	Devin Culp	TE	6-4	237	26	3	Washington	Spokane, WA	D7-'24
83	Eric Rivers Jr.	WR	5-11	176	23	R	Georgia Tech	Chattanooga, TN	FA-'26
84	Bauer Sharp	TE	6-5	246	23	R	Louisiana State	Dothan, AL	D6-'26
85	Garrett Greene	WR	5-11	201	24	1	West Virginia	Tallahassee, FL	FA-'25
86	Evan Deckers	LS	6-3	252	27	3	Duke	Avon, CT	FA-'23
87	Payne Durham	TE	6-5	255	26	4	Purdue	Suwanee, GA	D5b-'23
88	Cade Otton	TE	6-5	247	27	5	Washington	Tumwater, WA	D4a-'22
89	Dennis Houston	WR	6-1	190	27	1	Western Illinois	Fort Hood, TX	FA-'24
90	DeMonte Capehart	DL	6-5	315	24	R	Clemson	Hartsville, SC	D5a-'26
91	A'Shawn Robinson	DL	6-3	320	31	11	Alabama	Fort Worth, TX	FA-'26
92	Elijah Simmons	DL	6-1	335	25	2	Tennessee	Nashville, TN	PS (ARI) FA-'25
93	Jayson Jones	DL	6-6	340	24	1	Auburn	Calera, AL	FA-'25
94	Calijah Kancey	DL	6-0	280	25	4	Pittsburgh	Miami, FL	D1-'23
95	Elijah Roberts	DL	6-4	295	24	2	Southern Methodist	Miami, FL	D5'25
96	Josiah Green	DL	6-0	284	23	R	Duke	Indianapolis, IN	FA-'26
97	Al-Quadin Muhammad	OLB	6-3	250	31	9	Miami	Miami, FL	UFA (DET)-'26
98	Anthony Nelson	OLB	6-7	271	29	8	Iowa	Urbandale, IA	D4-'19

* = Member of International Player Pathway Program

Head Coach: Todd Bowles

Assistant Coaches: Kevin Carberry (run game coordinator/offensive line coach); George Edwards (defensive pass game coordinator); Larry Foote (outside linebackers/run game coordinator); Zac Robinson (offensive coordinator); T.J. Yates (offensive pass game coordinator); Danny Smith (special teams coordinator); Tim Atkins (safeties); Cory Bichey (assistant strength & conditioning); Todd Bowles Jr. (defensive assistant); Mike Caldwell (inside linebackers); Sarah Evans (senior manager of coaching operations); Joey Fitzgerald (defensive quality control); Rashad Johnson (cornerbacks); Jeff Kastl (assistant tight ends); Bryan McClendon (wide receivers); Andrew Mitchell (assistant offensive line); Justin Peelle (tight ends); Skip Peete (running backs); Luke Smith (assistant special teams); Blaine Stewart (offensive quality control); Chad Wade (head strength & conditioning); DeAndre Ward Sr. (assistant strength & conditioning); Marcus West (defensive line); Chandler Whitmer (quarterbacks); Ken Zampese (senior offensive assistant/pass game specialist).

2026 TAMPA BAY BUCCANEERS ROSTER

(as of 8/17/26)

No.	Name	Pos.	Ht.	Wt.	Birthdate	NFL Exp.	College	Hometown	2025 GP/GS
34	Anzalone, Alex	LB	6-3	234	9/22/94	10	Florida	Wyomissing, PA	16/16*
3	Bain Jr., Rueben	OLB	6-3	270	9/8/04	R	Miami	Miami, FL	--
62	Barton, Graham	C	6-5	314	6/1/02	3	Duke	Brentwood, TN	17/17
16	Bazelak, Connor	QB	6-3	225	9/22/00	2	Bowling Green	Dayton, OH	0/0
43	Braswell Jr., Chris	OLB	6-3	255	10/25/01	3	Alabama	Baltimore, MD	17/0
68	Bredeson, Ben	G	6-5	315	2/20/98	7	Michigan	Hartland, WI	11/11
5	Browning, Jake	QB	6-2	209	4/11/96	4	Washington	Folsom, CA	5/3*
30	Bullock, John	LB	6-0	230	4/22/01	2	Nebraska	Omaha, NE	15/0
90	Capehart, DeMonte	DL	6-5	315	7/19/02	R	Clemson	Hartsville, SC	--
70	Chukwuma, Ben	T	6-6	310	5/8/01	2	Georgia State	Austell, GA	17/2
82	Culp, Devin	TE	6-4	237	2/2/00	3	Washington	Spokane, WA	13/0
71s	Daly, Scott	LS	6-2	245	2/7/94	6	Notre Dame	Downers Grove, IL	17/0*
10	Daniels, Jalon	QB	6-1	219	10/29/02	R	Kansas	Lawndale, CA	--
86	Deckers, Evan	LS	6-3	252	2/23/99	3	Duke	Avon, CT	17/0
8d	Dennis, SirVocea	LB	6-0	230	3/9/00	4	Pittsburgh	Syracuse, NY	16/16
0	Diaby, Yaya	OLB	6-4	270	5/30/99	4	Louisville	Atlanta, GA	17/17
9	Dixon, Riley	P	6-4	221	8/24/93	11	Syracuse	Oneida, NY	17/0
87	Durham, Payne	TE	6-5	255	6/15/00	4	Purdue	Suwanee, GA	17/10
2	Egbuka, Emeka	WR	6-1	205	10/14/02	2	Ohio State	Tacoma, WA	17/13
65	Feeney, Dan	G	6-4	310	5/29/94	10	Indiana	Orland Park, IL	12/10
81	Fletcher Jr., Kenny	TE	6-3	250	12/4/03	R	Rutgers	Delran, NJ	--
74	Foerner, Marshall	T	6-6	308	12/31/00	1	Minnesota State-Mankato	Plano, IL	0/0
46	Fordham, Caden	LB	6-1	223	10/21/02	R	North Carolina State	Ponte Vedra, FL	--
1	Gainwell, Kenny	RB	5-9	200	3/14/99	6	Memphis	Yazoo City, MS	17/2*
24	Garnes, Ayden	CB	6-0	181	3/20/03	R	Arizona	Philadelphia, PA	--
14	Godwin Jr., Chris	WR	6-1	209	2/27/96	10	Penn State	Middletown, DE	9/6
67	Goedeke, Luke	T	6-5	312	11/21/98	5	Central Michigan	Whitelaw, WI	11/11
96	Green, Josiah	DL	6-0	284	1/3/03	R	Duke	Indianapolis, IN	--
85	Greene, Garrett	WR	5-11	201	10/12/01	1	West Virginia	Tallahassee, FL	0/0
72	Haggard, Luke	G	6-7	305	1/3/00	2	Indiana	Petaluma, CA	11/4
32	Hayes, Josh	CB	6-0	190	4/24/99	4	Kansas State	Lakeland, FL	17/0
57	Holmes, Yasir	OLB	6-4	240	5/6/03	R	Tarleton State	Indian Head, MD	--
89	Houston, Dennis	WR	6-1	190	4/24/99	1	Western Illinois	Fort Hood, TX	0/0
17	Hurst III, Ted	WR	6-3	195	7/2/04	R	Georgia State	Augusta, GA	--
64	Hutmacher, Nash	G	6-4	310	5/15/01	1	Nebraska	Oacama, SD	0/0
7	Irving, Bucky	RB	5-10	195	8/19/02	3	Oregon	Chicago, IL	10/9
53	Jackson, Nick	LB	6-0	235	1/5/01	1	Iowa	Atlanta, GA	3/1
19	Johnson, Kameron	WR	5-10	170	3/17/02	3	Barton	Rocky Mount, NC	17/0
15	Johnson, Tez	WR	5-10	165	5/8/02	2	Oregon	Pinson, AL	16/8
93	Jones, Jayson	DL	6-6	340	10/29/01	1	Auburn	Calera, AL	0/0
59	Kamara, Mohamed	OLB	6-1	253	6/9/00	2	Colorado State	Newark, NJ	3/0
94	Kancey, Calijah	DL	6-0	280	3/1/01	4	Pittsburgh	Miami, FL	3/2
41	Kieft, Ko	TE	6-5	265	1/20/98	5	Minnesota	Sioux Center, IA	3/0
29	Killebrew, Miles	S	6-2	222	5/10/93	11	Southern Utah	Henderson, NV	5/0*
79	Klein, Elijah	G	6-4	319	4/8/00	3	Texas-El Paso	Mt. Baldy, CA	10/1
49	Kpeenu, Barika	RB	5-10	213	12/5/02	R	North Dakota State	West Fargo, ND	--
61	Lutovsky, Henry	G	6-6	319	1/22/03	R	Nebraska	Crawfordsville, IA	--
69	Mauch, Cody	G	6-6	303	1/15/99	4	North Dakota State	Hankinson, ND	2/2
6	Mayfield, Baker	QB	6-1	215	4/14/95	9	Oklahoma	Austin, TX	17/17
27	McCollum, Zyon	CB	6-2	199	5/3/99	5	Sam Houston State	Galveston, TX	13/13
39	McDaniel, Robert	S	6-2	207	10/18/00	1	Jackson State	Jackson, MS	--
73	McKnight, Deshawn	DL	6-1	283	8/7/03	R	Arizona	Sumter, SC	--
4	McLaughlin, Chase	K	6-0	190	4/9/96	8	Illinois	Cypress, TX	17/0
11	McMillan, Jalen	WR	6-1	192	12/7/01	3	Washington	Fresno, CA	4/2
35	Melifonwu, Ifeatu	S	6-3	210	5/2/99	6	Syracuse	South Grafton, MA	16/8*
21	Morrison, Benjamin	CB	6-0	190	3/11/04	2	Notre Dame	Phoenix, AZ	10/3
97	Muhammad, Al-Quadin	OLB	6-3	250	3/28/95	9	Miami	Irvington, NJ	17/0*
98	Nelson, Anthony	OLB	6-7	271	3/4/97	8	Iowa	Urbandale, IA	15/4
56	Nuñez-Roches, Rakeem	DL	6-2	305	7/3/93	12	Southern Mississippi	Phenix City, AL	9/5*
88	Otton, Cade	TE	6-5	247	4/15/99	5	Washington	Tumwater, WA	16/16
37	Parodie, Roman	CB	6-2	204	4/4/02	1	Ohio	Ft. Lauderdale, FL	--
25	Parrish, Jacob	CB	5-10	198	2/29/04	2	Kansas State	Olathe, KS	17/5
8o	Patterson IV, Dean	WR	6-2	200	5/20/02	R	Georgia Tech	Lutz, FL	--
33	Potter, B.T.	K	5-10	200	2/21/00	1	Clemson	Rock Hill, SC	--
58	Pyburn, Jack	OLB	6-4	258	9/3/03	R	Louisiana State	Jacksonville, FL	--
83	Rivers Jr., Eric	WR	5-10	176	9/17/02	R	Georgia Tech	Chattanooga, TN	--
95	Roberts, Elijah	DL	6-4	295	12/24/01	2	Southern Methodist	Miami, FL	17/9
36	Roberts, J.J.	S	6-0	195	9/22/01	2	Marshall	Ona, WV	0/0
91	Robinson, A'Shawn	DL	6-3	320	3/21/95	11	Alabama	Fort Worth, TX	17/16*
52	Rozeboom, Christian	LB	6-2	230	1/30/97	6	South Dakota State	Sioux Center, IA	15/15*
76 *	Rubelt, Paul	T	6-10	313	7/17/00	R	Central Florida	Frankfurt-Oder, Germany	--
75	Schrauth, Billy	G	6-4	310	9/9/03	R	Notre Dame	Campbellsport, WI	--
66	Scott, Ben	G	6-5	310	1/9/01	1	Nebraska	Honolulu, HI	0/0
22	Scott, Keionte	DB	6-0	195	8/11/01	R	Miami	San Diego, CA	--
80	Sills V, David	WR	6-3	211	5/29/96	4	West Virginia	Wilmington, DE	17/4*
84	Sharp, Bauer	TE	6-5	246	5/3/03	R	Louisiana State	Dothan, AL	--
71d	Shaw, Travis	DL	6-5	342	7/8/04	R	Texas	Greensboro, NC	--
92	Simmons, Elijah	DL	6-1	335	7/26/01	2	Tennessee	Nashville, TN	9/0
77	Skule, Justin	T	6-6	315	11/23/96	7	Vanderbilt	Clifton, VA	16/9*
23	Smith, Tykee	S	5-10	202	2/18/01	3	Georgia	Philadelphia, PA	16/16
45	Trotter, Josiah	LB	6-2	237	4/15/05	R	Missouri	Philadelphia, PA	--
44	Tucker, Sean	RB	5-10	205	10/25/01	4	Syracuse	Owings Mills, MD	17/0
50	Vea, Vita	NT	6-4	347	2/5/95	9	Washington	Milpitas, CA	17/17
51	Walker, David	OLB	6-2	260	6/3/00	2	Central Arkansas	Stuttgart, AR	0/0
28	Williams, Damarion	CB	5-10	183	7/15/98	3	Houston	Miami, FL	0/0
18	Williams, Josh	RB	5-9	210	6/9/00	2	Louisiana State	Houston, TX	3/0
26	Williams, Xavier	S	6-2	220	10/7/02	R	Cincinnati	McDonough, GA	--
31	Winfield Jr., Antoine	S	5-9	203	8/16/98	7	Minnesota	The Woodlands, TX	17/17
78	Wirfs, Tristan	T	6-5	320	1/24/99	7	Iowa	Mount Vernon, IA	12/12
38	Wisdom, Rashad	S	5-9	210	6/6/01	2	Texas-San Antonio	Converse, TX	3/0
48	Wright, Javin	LB	6-4	232	3/19/00	R	Nebraska	Chandler, AZ	--

* = Member of International Player Pathway Program

Head Coach: Todd Bowles

Assistant Coaches: Kevin Carberry (run game coordinator/offensive line coach); George Edwards (defensive pass game coordinator); Larry Foote (outside linebackers/run game coordinator); Zac Robinson (offensive coordinator); T.J. Yates (offensive pass game coordinator); Danny Smith (special teams coordinator); Tim Atkins (safeties); Cory Bichey (assistant strength & conditioning); Todd Bowles Jr. (defensive assistant); Mike Caldwell (inside linebackers); Sarah Evans (senior manager of coaching operations); Joey Fitzgerald (defensive quality control); Rashad Johnson (cornerbacks); Jeff Kastl (assistant tight ends); Bryan McClendon (wide receivers); Andrew Mitchell (assistant offensive line); Justin Peelle (tight ends); Skip Peete (running backs); Luke Smith (assistant special teams); Blaine Stewart (offensive quality control); Chad Wade (head strength & conditioning); DeAndre Ward Sr. (assistant strength & conditioning); Marcus West (defensive line); Chandler Whitmer (quarterbacks); Ken Zampese (senior offensive assistant/pass game specialist).

2026 TAMPA BAY BUCCANEERS ROSTER BY POSITION

No.	Name	Pos.	College	Ht.	Wt.		Age	NFL Exp.
			Defensive Linemen (11)					
90	DeMonte Capehart	DL	Clemson	6-5	315	7/19/02	24	R
96	Josiah Green	DL	Duke	6-0	284	1/3/03	23	R
93	Jayson Jones	DL	Auburn	6-6	340	10/29/01	24	1
94	Calijah Kancey	DL	Pittsburgh	6-0	280	3/1/01	25	4
73	Deshawn McKnight	DL	Arizona	6-1	283	8/7/03	23	R
56	Rakeem Nuñez-Roches	DL	Southern Miss	6-2	307	7/3/93	33	12
95	Elijah Roberts	DL	Southern Methodist	6-4	295	12/24/01	24	2
91	A'Shawn Robinson	DL	Alabama	6-3	320	3/21/95	31	11
71d	Travis Shaw	DL	Texas	6-5	342	7/8/04	22	R
92	Elijah Simmons	DL	Tennessee	6-1	335	7/26/01	25	2
50	Vita Vea	NT	Washington	6-4	347	2/5/95	31	9
			Outside Linebacker (9)					
3	Rueben Bain Jr.	OLB	Miami	6-3	270	9/8/04	21	R
43	Chris Braswell Jr.	OLB	Alabama	6-3	255	10/25/01	24	3
0	Yaya Diaby	OLB	Louisville	6-4	270	5/30/99	27	4
57	Yasir Holmes	OLB	Tarleton State	6-4	240	5/6/03	23	R
59	Mohamed Kamara	OLB	Colorado State	6-1	253	7/9/00	26	2
97	Al-Quadin Muhammad	OLB	Miami	6-3	250	3/28/95	31	9
98	Anthony Nelson	OLB	Iowa	6-7	271	3/4/97	29	8
58	Jack Pyburn	OLB	Louisiana State	6-4	258	9/3/03	22	R
51	David Walker	OLB	Central Arkansas	6-2	260	6/3/00	26	2
			Inside Linebacker (8)					
34	Alex Anzalone	LB	Florida	6-3	234	9/22/94	31	10
30	John Bullock	LB	Nebraska	6-0	230	4/22/01	25	2
8d	SirVocea Dennis	LB	Pittsburgh	6-0	230	3/9/00	26	4
46	Caden Fordham	LB	North Carolina State	6-1	223	10/21/02	23	R
53	Nick Jackson	LB	Iowa	6-0	235	1/5/01	25	R
45	Josiah Trotter	LB	Missouri	6-2	237	4/15/05	21	R
52	Christian Rozeboom	LB	South Dakota State	6-2	230	1/30/97	29	6
48	Javin Wright	LB	Nebraska	6-4	232	3/19/00	26	R
			Cornerback (8)					
24	Ayden Garnes	CB	Arizona State	6-0	181	3/23/03	23	R
32	Josh Hayes	CB	Kansas State	6-0	190	4/24/99	27	4
27	Zyon McCollum	CB	Sam Houston State	6-2	199	5/3/99	27	5
21	Benjamin Morrison	CB	Notre Dame	6-0	190	3/11/04	22	2
37	Roman Parodie	CB	Ohio	6-2	204	4/4/02	24	1
25	Jacob Parrish	CB	Kansas State	5-10	198	2/29/04	22	2
22	Keionte Scott	DB	Miami	6-0	195	8/11/01	25	R
28	Damarion Williams	CB	Houston	5-10	183	7/15/98	28	3
			Safety (8)					
29	Miles Killebrew	S	Southern Utah	6-2	222	5/10/93	33	11
39	Robert McDaniel	S	Jackson State	6-2	207	10/18/00	25	1
35	Ifeatu Melifonwu	S	Syracuse	6-3	210	5/2/99	27	6
36	J.J. Roberts	S	Marshall	6-0	195	9/22/01	24	2
23	Tykee Smith	S	Georgia	5-10	202	2/18/01	25	3
26	Xavier Williams	S	Cincinnati	6-2	220	10/7/02	23	R
31	Antoine Winfield Jr.	S	Minnesota	5-9	203	8/16/98	28	7
38	Rashad Wisdom	S	Texas-San Antonio	5-9	210	6/6/01	25	2
			Long Snapper (2)					
71s	Scott Daly	LS	Notre Dame	6-2	245	2/7/94	32	6
86	Evan Deckers	LS	Duke	6-3	252	2/23/99	27	3
			Punter (1)					
9	Riley Dixon	P	Syracuse	6-4	221	8/24/93	32	11
			Kicker (2)					
4	Chase McLaughlin	K	Illinois	6-0	190	4/9/96	30	8
33	B.T. Potter	K	Clemson	5-10	200	2/21/00	26	1
			Offensive Line (16)					
62	Graham Barton	C	Duke	6-5	314	6/1/00	26	3
68	Ben Bredeson	G	Michigan	6-5	315	2/20/98	28	7
70	Ben Chukwuma	T	Georgia State	6-6	310	5/8/01	25	2
65	Dan Feeney	G	Indiana	6-4	310	5/29/94	32	10
74	Marshall Foerner	T	Minnesota State-Mankato	6-6	308	12/31/00	25	1
67	Luke Goedeke	T	Central Michigan	6-5	312	11/22/98	27	5
72	Luke Haggard	G	Indiana	6-7	305	1/3/00	26	2
64	Nash Hutmacher	G	Nebraska	6-4	310	5/15/01	25	1
79	Elijah Klein	G	Texas-El Paso	6-4	319	4/8/00	26	3
61	Henry Lutovsky	G	Nebraska	6-6	319	1/22/03	23	R
69	Cody Mauch	G	North Dakota State	6-6	303	1/15/99	27	4
76 *	Paul Rubelt	T	Central Florida	6-10	313	7/17/00	26	R
75	Billy Schrauth	G	Notre Dame	6-4	310	9/9/03	22	R
66	Ben Scott	G	Nebraska	6-5	310	1/9/01	25	1
77	Justin Skule	T	Vanderbilt	6-6	315	11/23/96	29	7
78	Tristan Wirfs	T	Iowa	6-5	320	1/24/99	27	7
			Tight End (6)					
82	Devin Culp	TE	Washington	6-4	237	2/20/00	26	3
87	Payne Durham	TE	Purdue	6-5	255	6/15/00	26	4
81	Kenny Fletcher Jr.	TE	Rutgers	6-3	250	12/4/03	22	R
41	Ko Kieft	TE	Minnesota	6-5	265	1/20/98	28	5
84	Bauer Sharp	TE	Louisiana State	6-5	246	5/3/03	23	R
88	Cade Otton	TE	Washington	6-5	247	4/15/99	27	5
			Running Back (5)					
1	Kenny Gainwell	RB	Memphis	5-9	200	3/14/99	27	6
49	Barika Kpeenu	RB	North Dakota State	5-10	213	12/5/02	23	R
7	Bucky Irving	RB	Oregon	5-10	195	8/19/00	25	3
44	Sean Tucker	RB	Syracuse	5-10	205	10/25/01	24	4
18	Josh Williams	RB	Louisiana State	5-9	210	6/9/00	26	2
			Wide Receiver (11)					
9	Emeka Egbuka	WR	Ohio State	6-1	205	10/14/02	23	2
14	Chris Godwin Jr.	WR	Penn State	6-1	209	2/27/96	30	10
85	Garrett Greene	WR	West Virginia	5-11	201	10/12/01	24	1
17	Ted Hurst III	WR	Georgia State	6-3	195	7/2/04	22	R
89	Dennis Houston	WR	Western Illinois	6-1	190	4/24/99	27	1
19	Kameron Johnson	WR	Barton	5-10	170	3/17/02	24	3
15	Tez Johnson	WR	Oregon	5-10	165	5/8/02	24	2
11	Jalen McMillan	WR	Washington	6-1	192	12/7/01	24	3
8o	Dean Patterson IV	WR	Georgia Tech	6-2	200	5/20/02	24	R
80	David Sills V	WR	West Virginia	6-3	211	5/29/96	30	4
83	Eric Rivers Jr.	WR	Georgia Tech	5-10	176	9/17/02	23	R
			Quarterback (4)					
16	Connor Bazelak	QB	Bowling Green	6-3	225	9/22/00	25	2
5	Jake Browning	QB	Washington	6-2	209	4/11/96	30	4
10	Jalon Daniels	QB	Kansas	6-1	219	10/29/02	23	R
6	Baker Mayfield	QB	Oklahoma	6-1	215	4/14/95	31	7

* = Member of the International Pathway Player Program

2026 TAMPA BAY BUCCANEERS BY EXPERIENCE

No.	Name	Pos.	Birthdate	Age	NFL Exp.	College
12th Year (1)						
56	Nuñez-Roches, Rakeem	DL	7/3/93	33	12	Southern Mississippi
11th Year (3)						
9	Dixon, Riley	P	8/24/93	32	11	Syracuse
29	Killebrew, Miles	S	5/10/93	33	11	Southern Utah
91	Robinson, A'Shawn	DL	3/21/95	31	11	Alabama
10th Year (3)						
34	Anzalone, Alex	LB	9/22/94	31	10	Florida
65	Feeney, Dan	G	5/29/94	32	10	Indiana
14	Godwin Jr., Chris	WR	2/27/96	30	10	Penn State
9th Year (3)						
6	Mayfield, Baker	QB	4/14/95	31	9	Oklahoma
97	Muhammad, Al-Quadin	OLB	3/28/95	31	9	Miami
50	Vea, Vita	NT	2/5/95	31	9	Washington
8th Year (2)						
4	McLaughlin, Chase	K	4/9/96	30	8	Illinois
98	Nelson, Anthony	OLB	3/4/97	29	8	Iowa
7th Year (4)						
68	Bredeson, Ben	G	2/20/98	28	7	Michigan
77	Skule, Justin	T	11/23/96	29	7	Vanderbilt
31	Winfield Jr., Antoine	S	8/16/98	28	7	Minnesota
78	Wirfs, Tristan	T	1/24/99	27	7	Iowa
6th Year (4)						
71s	Daly, Scott	LS	2/7/94	32	6	Notre Dame
1	Gainwell, Kenny	RB	3/14/99	27	6	Memphis
35	Melifonwu, Ifeatu	S	5/2/99	27	6	Syracuse
52	Rozeboom, Christian	LB	1/30/97	29	6	South Dakota State
5th Year (4)						
67	Goedeke, Luke	T	11/21/98	27	5	Central Michigan
41	Kieft, Ko	TE	1/20/98	28	5	Minnesota
27	McCollum, Zyon	CB	5/3/99	27	5	Sam Houston State
88	Otton, Cade	TE	4/15/99	27	5	Washington
4th Year (9)						
5	Browning, Jake	QB	4/11/96	30	4	Washington
8	Dennis, SirVocea	LB	3/9/00	26	4	Pittsburgh
0	Diaby, Yaya	OLB	5/30/99	27	4	Louisville
87	Durham, Payne	TE	6/15/00	26	4	Purdue
32	Hayes, Josh	CB	4/24/99	27	4	Kansas State
94	Kancey, Calijah	DL	3/1/01	25	4	Pittsburgh
69	Mauch, Cody	G	1/15/99	27	4	North Dakota State
80	Sills V, David	WR	5/29/96	30	4	West Virginia
44	Tucker, Sean	RB	10/25/01	24	4	Syracuse
3rd Year (10)						
62	Barton, Graham	C	6/1/02	24	3	Duke
43	Braswell Jr., Chris	OLB	10/25/01	24	3	Alabama
82	Culp, Devin	TE	2/2/00	26	3	Washington
86	Deckers, Evan	LS	2/23/99	27	3	Duke
7	Irving, Bucky	RB	8/19/02	23	3	Oregon
19	Johnson, Kameron	WR	3/17/02	24	3	Barton
79	Klein, Elijah	G	4/8/00	26	3	Texas-El Paso
11	McMillan, Jalen	WR	12/7/01	24	3	Washington
23	Smith, Tykee	S	2/18/01	25	3	Georgia
28	Williams, Damarion	CB	7/15/98	28	3	Houston
2nd Year (15)						
16	Bazelak, Connor	QB	9/22/00	25	2	Bowling Green
30	Bullock, John	LB	4/22/01	25	2	Nebraska
70	Chukwuma, Ben	T	5/8/01	25	2	Georgia State
2	Egbuka, Emeka	WR	10/14/02	23	2	Ohio State
72	Haggard, Luke	G	1/3/00	26	2	Indiana
15	Johnson, Tez	WR	5/8/02	24	2	Oregon
59	Kamara, Mohamed	OLB	6/9/00	26	2	Colorado State
21	Morrison, Benjamin	CB	3/11/04	22	2	Notre Dame
25	Parrish, Jacob	CB	2/29/04	22	2	Kansas State
95	Roberts, Elijah	DL	12/24/01	24	2	Southern Methodist
36	Roberts, J.J.	S	9/22/01	24	2	Marshall
92	Simmons, Elijah	DL	7/26/01	25	2	Tennessee
51	Walker, David	OLB	6/3/00	26	2	Central Arkansas
18	Williams, Josh	RB	6/9/00	26	2	Louisiana State
38	Wisdom, Rashad	S	6/6/01	25	2	Texas-San Antonio
Rookies/1st Year (33)						
3	Bain Jr., Rueben	OLB	9/8/04	21	R	Miami
90	Capehart, DeMonte	DL	7/19/02	24	R	Clemson
10	Daniels, Jalon	QB	10/29/02	23	R	Kansas
81	Fletcher Jr. Kenny	TE	12/4/03	22	R	Rutgers
74	Foerner, Marshall	T	12/31/00	25	1	Minnesota State-Mankato
46	Fordham, Cayden	LB	10/21/02	23	R	North Carolina State
24	Garnes, Ayden	CB	3/20/03	23	R	Arizona
96	Green, Josiah	DL	1/3/03	23	R	Duke
85	Greene, Garrett	WR	10/12/01	24	1	West Virginia
57	Holmes, Yasir	OLB	5/6/03	23	R	Tarleton State
89	Houston, Dennis	WR	4/24/99	27	1	Western Illinois
17	Hurst III, Ted	WR	7/2/04	22	R	Georgia State
64	Hutmacher, Nash	G	5/15/01	25	1	Nebraska
53	Jackson, Nick	LB	1/5/01	25	1	Iowa
93	Jones, Jayson	DL	10/29/01	24	1	Auburn
49	Kpeenu, Barika	RB	12/5/02	23	R	North Dakota State
61	Lutovsky, Henry	G	1/22/03	23	R	Nebraska
39	McDaniel, Robert	S	10/18/00	25	1	Jackson State
73	McKnight, Deshawn	DL	8/7/03	23	R	Arizona
37	Parodie, Roman	CB	4/4/02	24	1	Ohio
8o	Patterson IV, Dean	WR	5/20/02	24	R	Georgia Tech
33	Potter, B.T.	K	2/21/00	26	1	Clemson
58	Pyburn, Jack	OLB	9/3/03	22	R	Louisiana State
83	Rivers Jr., Eric	T	9/17/02	23	R	Georgia Tech
76 *	Rubelt, Paul	T	7/17/00	26	R	Central Florida
75	Schrauth, Billy	G	9/9/03	22	R	Notre Dame
66	Scott, Ben	G	1/9/01	25	1	Nebraska
22	Scott, Keionte	DB	8/11/01	25	R	Miami
84	Sharp, Bauer	TE	5/3/03	23	R	Louisiana State
71d	Shaw, Travis	DL	7/8/04	22	R	Texas
45	Trotter, Josiah	LB	4/15/05	21	R	Missouri
26	Williams, Xavier	S	10/7/02	23	R	Cincinnati
48	Wright, Javin	LB	3/19/00	26	R	Nebraska

* = Member of the International Pathway Player Program

2026 TAMPA BAY BUCCANEERS - HOW THEY WERE BUILT

	DRAFT	TRADES	WAIVERS	FREE AGENTS
2017	Chris Godwin (3a)			
2018	Vita Vea (1)			
2019	Anthony Nelson (4)			
2020	Tristan Wirfs (1) Antoine Winfield Jr. (2)			
2021				
2022	Luke Goedeke (2b) Cade Otton (4a) Zyon McCollum (5) Ko Kieft (6)			
2023	Calijah Kancey (1) Cody Mauch (2) Yaya Diaby (3) SirVocea Dennis (5a) Payne Durham (5b) Josh Hayes (6a)			Evan Deckers Luke Haggard Baker Mayfield (LAR) Chase McLaughlin (IND) Sean Tucker
2024	Graham Barton (1) Chris Braswell Jr. (2) Tykee Smith (3a) Jalen McMillan (3b) Bucky Irving (4) Elijah Klein (6) Devin Culp (7)			Ben Bredeson (NYG) Kameron Johnson Rashad Wisdom Dennis Houston
2025	Emeka Egbuka (1) Benjamin Morrison (2) Jacob Parrish (3) David Walker (4) Elijah Roberts (5) Tez Johnson (7)			Connor Bazelak Ben Chukwuma Riley Dixon (DEN) Dan Feeney (BUF - PS) Garrett Greene Nash Hutmacher Nick Jackson Jayson Jones Mohamed Kamara J.J. Roberts Elijah Simmons (ARI - PS) Ben Scott Damarion Williams Josh Williams
2026	Rueben Bain Jr. (1) Josiah Trotter (2) Ted Hurst III (3) Keionte Scott (4) DeMonte Capehart (5a) Billy Schrauth (5b) Bauer Sharp (6)		John Bullock (IND)	Alex Anzalone (DET) Jake Browning (CIN) Scott Daly (CHI) Jalon Daniels Kenny Fletcher Jr. Marshall Foerner Caden Fordham Kenny Gainwell (PIT) Ayden Garnes Josiah Green Yasir Holmes Miles Killebrew (PIT) Barika Kpeenu Henry Lutovsky Robert McDaniel Deshawn McKnight Ifeatu Melifonwu Al-Quadin Muhammad (DET) Rakem Nuñez-Roches (NYG) Roman Parodie Dean Patterson IV B.T. Potter Jack Pyburn Eric Rivers Jr. A'Shawn Robinson (CAR) Christian Rozeboom (CAR) Paul Rubelt* David Sills V (ATL) Justin Skule (MIN) Travis Shaw Xavier Williams Javin Wright

* = Member of the International Pathway Player Program

TAMPA BAY BUCCANEERS' 2026 PERSONNEL LOG

(**By Date)**

January 8 – Signed S **Marcus Banks**, T **Marshall Foerner**, WR **Garrett Greene**, WR **Dennis Houston**, G **Nash Hutmacher**, LB **Nick Jackson**, DL **Jayson Jones**, OLB **Mohamed Kamara**, G **Ben Scott**, OLB **Benton Whitley**, RB **Michael Wiley**, CB **Damarion Williams**, RB **Josh Williams** and RB **Owen Wright** to future contracts.

January 20 – Hired **Danny Smith** as special teams coordinator.

January 22 – Hired **Zac Robinson** as offensive coordinator.

February 12 – Hired **Todd Bowles Jr.** as defensive assistant, **Andrew Mitchell** as assistant offensive line coach, **Luke Smith** as assistant special teams coach, **Marcus West** as defensive line coach, **Chandler Whitmer** as quarterbacks coach, **T.J. Yates** as pass game coordinator and **Ken Zampese** as senior offensive assistant/pass game specialist. Promoted **Tim Atkins** to safeties coach, **Rashad Johnson** to cornerbacks coach and **Chad Wade** to head strength and conditioning coach.

March 12 – Signed LB **Alex Anzalone**, RB **Kenny Gainwell**, S **Miles Killebrew** and OLB **Al-Quadin Muhammad**. Re-signed TE **Cade Otton**.

March 13 – Signed QB **Jake Browning** and DL **A'Shawn Robinson**.

March 16 – Re-signed G **Dan Feeney** and TE **Ko Kieft**.

March 23 – Signed LB **Christian Rozeboom**.

April 2 – Waived WR **Jaden Smith**.

April 6 – Signed T **Justin Skule**.

April 7 – Signed DL **Rakeem Nuñez-Roches** and WR **David Sills V**.

April 10 – Signed CB **Kemon Hall**, CB **Chase Lucas** and DL **Haggai Ndubuisi**.

April 21 – Re-signed RB **Sean Tucker**.

April 27 – Exercised the fifth-year option on DL **Calijah Kancey**.

May 7 – Signed OLB **Rueben Bain Jr.**, DL **DeMonte Capehart**, DB **Keionte Scott**, G **Billy Schrauth** and TE **Bauer Sharp**.

May 8 – Signed LS **Wesley Brown**, S **Ja'Qurious Conley**, QB **Jalon Daniels**, TE **Kenny Fletcher Jr.**, CB **Ayden Garnes**, DL **Josiah Green**, WR **Ted Hurst III**, P **Aidan Laros**, G **Henry Lutovsky**, DL **Deshawn McKnight**, OLB **Jack Pyburn**, WR **Eric Rivers Jr.**, T **Paul Rubelt** and WR **Noah Short**.

May 9 – Signed LB **Caden Fordham** and LB **Javin Wright**. Waived RB **Michael Wiley**.

May 11 – Claimed LB **John Bullock** off waivers from the Indianapolis Colts. Signed RB **Kadarius Calloway**, LS **Scott Daly**, OLB **Yasir Holmes** and WR **Dean Patterson IV**. Waived LS **Wesley Brown**, WR **Noah Short**, OLB **Benton Whitley** and RB **Owen Wright**.

May 21 – Signed LB **Josiah Trotter**.

June 8 – Signed K **B.T. Potter**. Waived P **Aidan Laros**.

July 28 – Waived S **Ja'Qurious Conley**. Placed CB **Chase Lucas** and DL **Haggai Ndubuisi** on Active/PUP List.

July 29 – Signed S **Ifeatu Melifonwu** and DL **Travis Shaw**. Waived DL **Haggai Ndubuisi**.

August 9 – Signed S **Xavier Williams**. Waived CB **Chase Lucas**.

August 10 – Signed CB **Roman Parodie**. Waived CB **Kemon Hall**.

August 17 – Signed RB **Barika Kpeenu** and S **Robert McDaniel**. Waived S **Marcus Banks** and RB **Kadarius Calloway**.

TAMPA BAY BUCCANEERS' 2026 PERSONNEL LOG

(**By Player and Coach**)

Anzalone, Alex ..... **LB**
March 12 Signed contract
Atkins, Tim ..... **Coaching Staff**
Feb. 12 Promoted to safeties coach
Bain Jr., Rueben ..... **OLB**
May 7 Signed contract
Banks, Marcus ..... **S**
Jan. 8 Signed future contract
Aug. 17 Waived
Bowles, Todd Jr. ..... **Coaching Staff**
Feb. 12 Hired as defensive assistant
Brown, Wesley ..... **LS**
May 8 Signed contract
May 11 Waived
Browning, Jake ..... **QB**
March 13 Signed contract
Bullock, John ..... **LB**
May 11 Claimed off waivers from the Indianapolis Colts
Calloway, Kadarius ..... **RB**
May 11 Signed contract
Aug. 17 Waived
Capehart, DeMonte ..... **DL**
May 7 Signed contract
Conley, Ja'Qurious ..... **S**
May 8 Signed contract
July 28 Waived
Daly, Scott ..... **LS**
May 11 Signed contract
Daniels, Jalon ..... **QB**
May 8 Signed contract
Feeney, Dan ..... **G**
March 16 Re-signed
Fletcher Jr., Kenny ..... **TE**
May 8 Signed contract
Foerner, Marshall ..... **T**
Jan. 8 Signed future contract
Fordham, Caden ..... **LB**
May 9 Signed contract
Gainwell, Kenny ..... **RB**
March 12 Signed contract
Garnes, Ayden ..... **CB**
May 8 Signed contract
Green, Josiah ..... **DL**
May 8 Signed contract
Greene, Garrett ..... **WR**
Jan. 8 Signed future contract
Hall, Kemon ..... **CB**
April 10 Signed contract
Aug. 10 Waived
Holmes, Yasir ..... **OLB**
May 11 Signed contract
Houston, Dennis ..... **WR**
Jan. 8 Signed future contract
Hurst III, Ted ..... **WR**
May 8 Signed contract
Hutmacher, Nash ..... **G**
Jan. 8 Signed future contract

Jackson, Nick ..... LB
Jan. 8 Signed future contract
Johnson, Rashad..... Coaching Staff
Feb. 12 Promoted to cornerbacks coach
Jones, Jayson..... DL
Jan. 8 Signed future contract
Kamara, Mohamed..... OLB
Jan. 8 Signed future contract
Kancey, Calijah..... DL
April 27 Exercised fifth-year option
Kieft, Ko..... TE
March 16 Re-signed
Killebrew, Miles..... S
March 12 Signed contract
Kpeenu, Barika ..... RB
Aug. 17 Signed contract
Laros, Aidan..... P
May 8 Signed contract
June 8 Waived
Lucas, Chase ..... CB
April 10 Signed contract
July 28 Placed on Active/PUP List
Aug. 9 Waived
Lutovsky, Henry..... G
May 8 Signed contract
McDaniel, Robert ..... S
Aug. 17 Signed contract
McKnight, Deshawn ..... DL
May 8 Signed contract
Melifonwu, Ifeatu ..... S
July 29 Signed contract
Mitchell, Andrew..... Coaching Staff
Feb. 12 Hired as assistant offensive line coach
Muhammad, Al-Quadin ..... OLB
March 12 Signed contract
Ndubuisi, Haggai ..... DL
April 10 Signed contract
July 28 Placed on Active/PUP List
July 29 Waived
Nuñez-Roches, Rakeem..... DL
April 7 Signed contract
Otton, Cade ..... TE
March 12 Re-signed
Parodie, Roman ..... CB
Aug. 10 Signed contract
Patterson IV, Dean..... WR
May 11 Signed contract
Potter, B.T. ..... K
June 8 Signed contract
Pyburn, Jack ..... OLB
May 8 Signed contract
Rivers Jr., Eric ..... WR
May 8 Signed contract
Robinson, A'Shawn..... DL
March 13 Signed contract
Robinson, Zac..... Coaching Staff
Jan. 22 Hired as offensive coordinator
Rozeboom, Christian..... LB
March 23 Signed contract
Rubelt, Paul..... T
May 8 Signed contract

Scott, Ben ..... **G**
Jan. 8 Signed future contract
Scott, Keionte ..... **DB**
May 7 Signed contract
Schrauth, Billy ..... **G**
May 7 Signed contract
Sharp, Bauer ..... **TE**
May 7 Signed contract
Shaw, Travis ..... **DL**
July 29 Signed contract
Short, Noah ..... **WR**
May 8 Signed contract
May 11 Waived
Sills V, David ..... **WR**
April 7 Signed contract
Skule, Justin ..... **T**
April 6 Signed contract
Smith, Danny ..... **Coaching Staff**
Jan. 20 Hired as special teams coordinator
Smith, Jaden ..... **WR**
April 2 Waived
Smith, Luke ..... **Coaching Staff**
Feb. 12 Hired as assistant special teams coach
Trotter, Josiah ..... **LB**
May 21 Signed contract
Tucker, Sean ..... **RB**
April 21 Re-signed
Wade, Chad ..... **Coaching Staff**
Feb. 12 Promoted to head strength and conditioning coach
West, Marcus ..... **Coaching Staff**
Feb. 12 Hired as defensive line coach
Whitley, Benton ..... **OLB**
Jan. 8 Signed future contract
May 11 Waived
Whitmer, Chandler ..... **Coaching Staff**
Feb. 12 Hired as quarterbacks coach
Wiley, Michael ..... **RB**
Jan. 8 Signed future contract
May 9 Waived
Williams, Damarion ..... **CB**
Jan. 8 Signed future contract
Williams, Josh ..... **RB**
Jan. 8 Signed future contract
Wright, Javin ..... **LB**
May 9 Signed contract
Wright, Owen ..... **RB**
Jan. 8 Signed future contract
May 11 Waived
Williams, Xavier ..... **S**
Aug. 9 Signed contract
Yates, T.J. ..... **Coaching Staff**
Feb. 12 Hired as pass game coordinator

2026 TAMPA BAY BUCCANEERS PRESEASON STATISTICS

2026 RECORD –			WON: 1	LOST: 0
Aug 14	W	24-16	at N.Y. Jets	62,082
Aug 22			KANSAS CITY	
Aug 28			at Jacksonville	
Sept 13			at Cincinnati	
Sept 20			CLEVELAND	
Sept 27			MINNESOTA	
Oct 4			GREEN BAY	
Oct 8			at Dallas	
Oct 18			PITTSBURGH	
Oct 25			at Carolina	
Nov 1			ATLANTA	
Nov. 8			at Chicago	
			-- bye week --	
Nov. 22			at Detroit	
Nov 30			CAROLINA	
Dec 6			L.A. CHARGERS	
Dec 13			at Baltimore	
Dec 20			NEW ORLEANS	
TBD			at Atlanta	
Jan 3			L.A. RAMS	
TBD			at New Orleans	

	BUCCANEERS	OPPONENTS
TOTAL FIRST DOWNS	17	15
Rushing	5	6
Passing	11	8
Penalty	1	1
3rd Down: Made/Att.	6/14	5/13
3rd Down Pct.	42.9%	38.5%
4th Down: Made/Att.	1/1	0/1
4th Down Pct.	100.0%	0.0%
POSSESSION AVG.	31:46	28:14
TOTAL NET YARDS	245	284
Avg. Per Game	245.0	284.0
Total Plays	61	57
Avg. Per Play	4.0	5.0
NET YARDS RUSHING	69	91
Avg. Per Game	69.0	91.0
Total Rushes	25	21
NET YARDS PASSING	176	193
Avg. Per Game	176.0	193.0
Sacked/Yards Lost	1/7	4/26
Gross Yards	183	219
Att./Completions	35/22	32/20
Completion Pct.	62.9%	62.5%
Had Intercepted	0	2
PUNTS/AVERAGE	6/45.3	3/48.3
NET PUNTING AVERAGE	33.8	48.3
PENALTIES/YARDS	6/37	6/42
FUMBLES/FUMBLES LOST	2/0	1/0
TOUCHDOWNS	3	1
Rushing	2	1
Passing	0	0
Returns	1	0

SCORE BY QUARTERS	1	2	3	4	OT	TOTAL
BUCCANEERS	0	10	7	7	0	24
OPPONENTS	10	3	0	3	0	16

SCORING	TD	R	P	Rt	PAT	2P	FG	S	PTS
Daniels	1	1	0	0	0/0	0	0/0	0	6
Garnes	1	0	0	1	0/0	0	0/0	0	6
Williams, J.	1	1	0	0	0/0	0	0/0	0	6
McLaughlin	0	0	0	0	1/1	0	1/1	0	4
Potter	0	0	0	0	2/2	0	0/0	0	2
BUCCANEERS	3	2	0	1	3/3	0-0	1/1	0	24
OPPONENTS	1	1	0	0	1/1	0-0	3/3	0	16

SACKS: Pyburn 2.0, Roberts 1.0, D.Williams 1.0
Buccaneers 4.0, Opponents 1.0.

FUM/LOST: Sharp 1/0, J.Williams 1/0.

RUSHING	No	Yds	Avg	Lg	TD
Williams, J.	8	27	3.4	12t	1
Calloway	8	13	1.6	5	0
Tucker	4	12	3.0	4	0
Daniels	3	9	3.0	5	1
Bazelak	1	8	8.0	8	0
Houston	1	0	0.0	-2	0
BUCCANEERS	25	69	2.8	12t	2
OPPONENTS	21	91	4.3	31t	1

RECEIVING	No	Yds	Avg	Lg	TD
Patterson	5	24	4.8	7	0
Greene	4	54	13.5	35	0
Sharpe	4	24	6.0	13	0
Houston	2	23	11.5	19	0
Hurst	2	19	9.5	12	0
Tucker	2	11	5.5	8	0
Culp	1	14	14.0	14	0
Rivers	1	12	12.0	12	0
Williams, J.	1	2	2.0	2	0
BUCCANEERS	22	183	8.3	35	0
OPPONENTS	20	219	11.0	26	0

INTERCEPTIONS	No	Yds	Avg	Lg	TD
Garnes	1	47	47.0	47t	1
Wisdom	1	2	2.0	2	0
BUCCANEERS	2	49	24.5	47t	1
OPPONENTS	0	0	0.0	0	0

PUNTING	No	Yds	Avg	Net	TB	In20	Lg	Bk
Dixon	6	272	45.3	33.8	1	0	57	0
BUCS	6	272	45.3	33.8	1	0	57	0
OPPONENTS	3	145	48.3	48.3	0	1	49	0

PUNT RETURNS	Ret	FC	Yds	Avg	Lg	TD
Johnson, T.	1	1	0	0.0	0	0
BUCCANEERS	1	1	0	0.0	0	0
OPPONENTS	4	0	49	12.3	19	0

KICKOFF RETURNS	Ret	Yds	Avg	Lg	TD
Calloway	2	39	19.5	29	0
Greene	1	28	28.0	28	0
BUCCANEERS	3	67	22.3	29	0
OPPONENTS	3	86	28.7	32	0

FIELD GOALS	1-19	20-29	30-39	40-49	50+	Lg
McLaughlin	0/0	1/1	0/0	0/0	0/0	50
BUCCANEERS	0/0	1/1	0/0	0/0	0/0	23
OPPONENTS	0/0	1/1	1/1	1/1	0/0	47

McLaughlin: (23G)
Buccaneers: (23G)

OPPONENTS: (27G, 38G, 47G)

PASSING	Att	Comp	Yds	Cmp%	Yds/Att	TD	TD%	INT	INT%	Lg	Sack/Lost	Rating
Daniels	15	10	111	66.7	7.40	0	0.0	0	0.0	35	0/0	88.5
Bazelak	20	12	72	60.0	3.60	0	0.0	0	0.0	19	1/7	67.1
BUCCANEERS	35	22	183	62.9	5.23	0	0.0	0	0.0	35	1/7	76.3
OPPONENTS	32	20	219	62.5	6.84	0	0.0	2	6.3	26	4/26	56.6

2026 BUCCANEERS PRESEASON DEFENSIVE STATISTICS

	Tackles				Sacks			Interceptions				Fumbles			
Player	**Solo**	**Ast.**	**Total**	**TFL**	**Sack**	**Yds**	**QBH**	**INT**	**Yds**	**TD**	**PD**	**FF**	**FR**	**Yds**	**TD**
Damarion Williams	8	4	12	1	1.0	2.0	0	-	-	-	1	-	-	-	-
Rashad Wisdom	3	2	5	-	-	-	-	1	2	0	1	-	-	-	-
Xavier Williams	3	1	4	-	-	-	-	-	-	-	-	-	-	-	-
Javin Wright	2	2	4	-	-	-	-	-	-	-	-	-	-	-	-
Ayden Garnes	3	0	3	1	-	-	-	1	47	1	1	-	-	-	-
Jack Pyburn	2	1	3	2	2.0	15.0	2	-	-	-	-	-	-	-	-
Cade Fordham	2	1	3	1	-	-	-	-	-	-	1	-	-	-	-
Nick Jackson	2	1	3	-	-	-	-	-	-	-	-	-	-	-	-
Mohamed Kamara	2	1	3	1	-	-	-	-	-	-	-	-	-	-	-
Keionte Scott	2	0	2	-	-	-	-	-	-	-	1	-	-	-	-
Elijah Roberts	2	0	2	2	1.0	9.0	1	-	-	-	-	-	-	-	-
Ramon Parodie	1	1	2	-	-	-	-	-	-	-	1	-	-	-	-
Josiah Trotter	1	1	2	-	-	-	-	-	-	-	-	-	-	-	-
DeMonte Capehart	0	2	2	-	-	-	-	-	-	-	-	-	-	-	-
Jayson Jones	0	2	2	-	-	-	-	-	-	-	1	-	-	-	-
John Bullock	1	0	1	-	-	-	-	-	-	-	-	-	-	-	-
Ifeatu Melifonwu	1	0	1	-	-	-	-	-	-	-	-	-	-	-	-
Josiah Green	0	1	1	-	-	-	-	-	-	-	-	-	-	-	-
Totals	**35**	**20**	**55**	**8**	**4.0**	**26.0**	**3**	**2**	**49**	**1**	**7**	**0**	**0**	**0**	**0**

2026 PRESEASON SPECIAL TEAMS STATISTICS

	Tackles			Fumbles		
Player	**Solo**	**Ast.**	**Total**	**FF**	**FR**	**TD**
Bauer Sharp	2	0	2	-	-	-
David Walker	1	1	2	-	-	-
Anthony Nelson	0	2	2	-	-	-
Devin Culp	1	0	1	-	-	-
John Bullock	0	1	1	-	-	-
Evan Deckers	0	1	1	-	-	-
Mohamed Kamara	0	1	1	-	-	-
Totals	**4**	**6**	**10**	**0**	**0**	**0**

Blocked Kicks

	FG	PAT	Punt
	0	0	0
Totals	0	0	0

Own Fumbles

	Total	Lost	OR	OOB
Bauer Sharp	1	0	0	1
Josh Williams	1	0	0	1
Totals	2	0	0	2

Miscellaneous Tackles/FRs

	SOLO	AST	FF	FR
Totals	0	0	0	0

Return Touchdowns

47-yard interception return by Ayden Garnes, at NYJ, 8/14/26

Safeties

2026 BUCCANEERS PRESEASON PARTICIPATION CHART

Legend

Position Abbreviation Indicates Start (e.g. S indicates started at safety) P = Played DNP = Did Not Play IA = Inactive IR = Injured Reserve

N = Not on Roster PS = Practice Squad PUP = Phys. Unable to Perform NFI = Res./Non-Football-Injury RES = Reserve

Player	POS	GP	GS	DNP	IA	1 @nyj	2 KC	3 @jax
Anzalone, Alex	LB	0	0	1	0	DNP		
Bain, Rueben	OLB	0	0	1	0	DNP		
Banks, Marcus	S	0	0	1	0	DNP		
Barton, Graham	C	0	0	1	0	DNP		
Bazelak, Connor	QB	1	1	0	0	QB		
Braswell, Chris	OLB	1	0	0	0	P		
Bredeson, Ben	G	0	0	1	0	DNP		
Browning, Jake	QB	0	0	1	0	DNP		
Bullock, John	LB	1	0	0	0	P		
Calloway, Kadarius	RB	1	0	0	0	P		
Capehart, DeMonte	DL	1	0	0	0	P		
Chukwuma, Benjamin	T	1	1	0	0	RT		
Culp, Devin	TE	1	0	0	0	P		
Daly, Scott	LS	1	0	0	0	P		
Daniels, Jalon	QB	1	0	0	0	P		
Deckers, Evan	LS	1	0	0	0	P		
Dennis, SirVocea	LB	0	0	1	0	DNP		
Diaby, Yaya	OLB	0	0	1	0	DNP		
Dixon, Riley	P	1	0	0	0	P		
Durham, Payne	TE	1	1	0	0	TE		
Egbuka, Emeka	WR	0	0	1	0	DNP		
Feeney, Dan	G	1	1	0	0	C		
Fletcher, Kenny	TE	1	0	0	0	P		
Foerner, Marshall	T	1	0	0	0	P		
Fordham, Caden	LB	1	0	0	0	P		
Gainwell, Kenneth	RB	0	0	1	0	DNP		
Garnes, Ayden	CB	1	1	0	0	CB		
Godwin, Chris	WR	0	0	1	0	DNP		
Goedeke, Luke	T	0	0	1	0	DNP		
Green, Josiah	DL	1	0	0	0	P		
Greene, Garrett	WR	1	0	0	0	P		
Haggard, Luke	G	1	1	0	0	RG		
Hayes, Josh	CB	0	0	1	0	DNP		
Holmes, Yasir	OLB	1	0	0	0	P		
Houston, Dennis	WR	1	1	0	0	WR		
Hurst, Ted	WR	1	1	0	0	WR		
Hutmacher, Nash	G	1	0	0	0	P		
Irving, Bucky	RB	0	0	1	0	DNP		
Jackson, Nick	LB	1	1	0	0	LB		
Johnson, Kameron	WR	0	0	1	0	DNP		
Johnson, Tez	WR	0	0	1	0	DNP		
Jones, Jayson	DL	1	1	0	0	DL		
Kamara, Mohamed	OLB	1	0	0	0	P		
Kancey, Calijah	DL	0	0	1	0	DNP		
Kieft, Ko	TE	1	0	0	0	P		
Killebrew, Miles	S	0	0	1	0	DNP		
Klein, Elijah	G	1	1	0	0	LG		
Kpeenu, Barika	RB	0	0	0	0	N		
Lutovsky, Henry	G	1	0	0	0	P		
Mauch, Cody	G	0	0	1	0	DNP		
Mayfield, Baker	QB	0	0	1	0	DNP		
McCollum, Zyon	CB	0	0	1	0	DNP		
McDaniel, Robert	S	0	0	0	0	N		
McKnight, Deshawn	DL	0	0	1	0	DNP		
McLaughlin, Chase	K	1	0	0	0	P		
McMillan, Jalen	WR	0	0	1	0	DNP		
Melifonwu, Ifeatu	S	1	1	0	0	S		
Morrison, Benjamin	CB	0	0	1	0	DNP		
Muhammad, Al-Quadin	OLB	0	0	1	0	DNP		
Nelson, Anthony	OLB	1	1	0	0	OLB		
Nunez-Roches, Rakeem	DL	1	0	0	0	P		
Otton, Cade	TE	0	0	1	0	DNP		
Parodie, Roman	CB	1	0	0	0	P		
Parrish, Jacob	CB	0	0	1	0	DNP		
Patterson, Dean	WR	1	0	0	0	P		
Potter, B.T.	K	1	0	0	0	P		
Pyburn, Jack	OLB	1	0	0	0	P		
Rivers, Eric	WR	1	0	0	0	P		
Roberts, Elijah	DL	1	1	0	0	DL		
Roberts, J.J.	S	0	0	1	0	DNP		
Robinson, A'Shawn	DL	0	0	1	0	DNP		
Rozeboom, Christian	LB	0	0	1	0	DNP		
Rubelt, Paul	T	1	0	0	0	P		
Schrauth, Billy	G	0	0	1	0	DNP		
Scott, Ben	OL	1	0	0	0	P		
Scott, Keionte	DB	1	1	0	0	CB		
Sharp, Bauer	TE	1	1	0	0	TE		
Shaw, Travis	DL	1	0	0	0	P		
Sills, David	WR	0	0	1	0	DNP		
Simmons, Elijah	DL	0	0	1	0	DNP		
Skules, Justin	T	1	1	0	0	LT		
Smith, Tykee	S	0	0	1	0	DNP		
Trotter, Josiah	LB	1	1	0	0	LB		
Tucker, Sean	RB	1	1	0	0	RB		
Vea, Vita	DL	0	0	1	0	DNP		
Walker, David	OLB	1	1	0	0	OLB		
Williams, Damarion	CB	1	1	0	0	CB		
Williams, Josh	RB	1	0	0	0	P		
Williams, Xavier	S	1	0	0	0	P		
Winfield, Antoine Jr.	S	0	0	1	0	DNP		
Wirfs, Tristan	T	0	0	1	0	DNP		
Wisdom, Rashad	S	1	1	0	0	S		
Wright, Javin	LB	1	0	0	0	P		

2025 TAMPA BAY BUCCANEERS FINAL REGULAR SEASON STATISTICS

2025 RECORD --			WON: 8	LOST: 9
Aug 9	W	29-7	at Cincinnati	60,488
Aug 16	W	17-14	at Jacksonville	64,224
Aug 23	L	19-23	MIAMI	61,480
Sept 7	W	23-20	at Atlanta	71,610
Sept 15	W	20-19	at Houston	71,580
Sept 21	W	29-27	N.Y. JETS	62,872
Sept 28	L	25-31	PHILADELPHIA	64,122
Oct 5	W	38-35	at Seattle	68,804
Oct 12	W	30-19	SAN FRANCISCO	62,411
Oct 20	L	9-24	at Detroit	64,656
Oct 26	W	23-3	at New Orleans	70,038
			-- bye week --	
Nov 9	L	23-28	NEW ENGLAND	65,492
Nov 16	L	32-44	at Buffalo	71,005
Nov 23	L	7-34	at L.A. Rams	75,545
Nov 30	W	20-17	ARIZONA	61,103
Dec 7	L	20-24	NEW ORLEANS	63,125
Dec 11	L	28-29	ATLANTA	64,197
Dec 21	L	20-23	at Carolina	71,530
Dec 28	L	17-20	at Miami	66,552
Jan 4	W	16-14	CAROLINA	65,082

	BUCCANEERS	OPPONENTS
TOTAL FIRST DOWNS	332	315
Rushing	115	86
Passing	174	206
Penalty	43	23
3rd Down: Made/Att.	94/228	79/200
3rd Down Pct.	41.2%	39.5%
4th Down: Made/Att.	13/29	14/30
4th Down Pct.	44.8%	46.7%
POSSESSION AVG.	31:53	28:07
TOTAL NET YARDS	5447	5733
Avg. Per Game	320.4	337.2
Total Plays	1068	1001
Avg. Per Play	5.1	5.7
NET YARDS RUSHING	1947	1684
Avg. Per Game	114.5	99.1
Total Rushes	472	396
NET YARDS PASSING	3500	4049
Avg. Per Game	205.9	238.2
Sacked/Yards Lost	38/255	37/283
Gross Yards	3755	4332
Att./Completions	558/351	568/379
Completion Pct.	62.9%	66.7%
Had Intercepted	11	13
PUNTS/AVERAGE	65/43.3	57/46.8
NET PUNTING AVERAGE	38.9	39.6
PENALTIES/YARDS	95/737	128/994
FUMBLES/FUMBLES LOST	18/5	21/10
TOUCHDOWNS	41	49
Rushing	13	16
Passing	26	30
Returns	2	3

SCORE BY QUARTERS	1	2	3	4	OT	TOTAL
BUCCANEERS	71	122	105	82	0	380
OPPONENTS	89	128	75	119	0	411

SCORING	TD	R	P	Rt	PAT	2P	FG	S	PTS
McLaughlin	0	0	0	0	32/33	0	32/38	0	128
Tucker	8	7	1	0	0/0	0	0/0	0	48
Egbuka	6	0	6	0	0/0	1	0/0	0	38
Johnson, T.	5	0	5	0	0/0	0	0/0	0	30
Irving	4	1	3	0	0/0	0	0/0	0	24
White	4	4	0	0	0/0	0	0/0	0	24
Evans	3	0	3	0	0/0	0	0/0	0	18
Godwin	2	0	2	0	0/0	1	0/0	0	14
Culp	1	0	1	0	0/0	0	0/0	0	6
Dean	1	0	0	1	0/0	0	0/0	0	6
Johnson, K.	1	0	1	0	0/0	0	0/0	0	6
Mayfield	1	1	0	0	0/0	0	0/0	0	6
Miller	1	0	1	0	0/0	0	0/0	0	6
Nelson	1	0	0	1	0/0	0	0/0	0	6
Otton	1	0	1	0	0/0	0	0/0	0	6
Shepard	1	0	1	0	0/0	0	0/0	0	6
Wirfs	1	0	1	0	0/0	0	0/0	0	6
Merriweather	0	0	0	0	0/0	0	0/0	1	2
BUCCANEERS	41	13	26	2	32/33	2/8	32/38	1	380
OPPONENTS	49	16	30	3	45/45	0/4	24/30	0	411

SACKS: Diaby 7.0, Vea 4.5, David 3.5, Dennis 3.0, Nelson 3.0, Reddick 2.5, Gaines 2.0, Parrish 2.0, Roberts 2.0, Smith 2.0, Hall 1.5, Braswell 1.0, Dean 1.0, Winfield 1.0, Brewer 0.5, Watts 0.5. **Buccaneers 37.0, Opponents 38.0.**

FUM/LOST: Mayfield 11/3, K. Johnson 2/0, Tucker 2/0, Barton 1/0, Irving 1/1, Shepard 1/0**.**

RUSHING	No	Yds	Avg	Lg	TD
Irving	173	588	3.4	32	1
White	132	572	4.3	39	4
Mayfield	55	382	6.9	33	1
Tucker	86	320	3.7	43t	7
Johnson, T.	7	22	3.1	6	0
Shepard	4	19	4.8	11	0
Johnson, K.	2	13	6.5	11	0
Williams	4	11	2.8	4	0
Egbuka	2	9	4.5	9	0
Wright	3	6	2.0	4	0
Bridgewater	3	4	1.3	6	0
McMillan	1	1	1.0	1	0
BUCCANEERS	472	1947	4.1	43t	13
OPPONENTS	396	1684	4.3	78t	16

RECEIVING	No	Yds	Avg	Lg	TD
Egbuka	63	938	14.9	77t	6
Otton	59	572	9.7	27	1
White	40	218	5.5	18	0
Shepard	39	371	9.5	36	1
Godwin	33	360	10.9	59	2
Evans	30	368	12.3	45	3
Irving	30	277	9.2	72t	3
Johnson, T.	28	322	11.5	45t	5
McMillan	12	178	14.8	33	0
Tucker	8	34	4.3	28t	1
Johnson, K.	4	64	16.0	34t	1
Miller	2	34	17.0	20t	1
Durham	1	11	11.0	11	0
Culp	1	6	6.0	6t	1
Wirfs	1	2	2.0	2t	1
BUCCANEERS	351	3755	10.7	77t	26
OPPONENTS	379	4332	11.4	72t	30

INTERCEPTIONS	No	Yds	Avg	Lg	TD
Dean	3	74	24.7	55t	1
Winfield	2	5	2.5	5	0
Parrish	2	3	1.5	3	0
McCollum	1	19	19.0	19	0
Vildor	1	13	13.0	13	0
David	1	3	3.0	3	0
Nelson	1	3	3.0	3t	1
Dennis	1	0	0.0	0	0
Smith	1	0	0.0	0	0
BUCCANEERS	13	120	9.2	55t	2
OPPONENTS	11	173	15.7	50t	1

PUNTING	No	Yds	Avg	Net	TB	In20	Lg	Bk
Dixon	63	2815	44.7	38.9	4	29	62	2
BUCS	65	2815	43.3	38.9	4	29	62	2
OPPONENTS	57	2668	46.8	39.6	6	20	66	0

PUNT RETURNS	Ret	FC	Yds	Avg	Lg	TD
Johnson, K.	26	15	291	11.2	54	0
BUCCANEERS	26	15	291	11.2	54	0
OPPONENTS	24	21	205	8.5	53	0

KICKOFF RETURNS	Ret	Yds	Avg	Lg	TD
Johnson, K.	27	685	25.4	44	0
Tucker	26	597	23.0	35	0
Williams	5	129	25.8	28	0
Wright	3	73	24.3	28	0
BUCCANEERS	61	1484	24.3	44	0
OPPONENTS	60	1693	28.2	61	0

FIELD GOALS	1-19	20-29	30-39	40-49	50+	Lg
McLaughlin	0/0	6/6	9/11	6/9	11/12	65
BUCCANEERS	0/0	6/6	9/11	6/9	11/12	65
OPPONENTS	0/0	3/3	7/7	8/12	6/8	54

McLaughlin: (48G, 44WL) (38RU) (54G, 33G, 28G, 55G, 43B, 36G) (42G, 65G, 58G) (30G, 36G, 39G) (49WR, 45G) (53G) (55G, 52G, 54G) (36G) (23G, 24G) ( ) (25G, 57G) (41G, 37G) (49G, 52G) (23G, 50G) (55B, 33G) (29G, 36G, 48G, 38B)

OPPONENTS: (41G, 36G, 44WR) (35G, 53G) (38G, 42G) (39G) (44WL) (52G, 54G, 42G, 29G) (54WL, 58G) (48G) ( ) (39G) (40G, 52G) (52G, 43WR) (48WL, 30G) (43G) (27G, 41G, 48G) (29G 31G) (54S)

PASSING	Att	Comp	Yds	Cmp%	Yds/Att	TD	TD%	INT	INT%	Lg	Sack/Lost	Rating
Mayfield	543	343	3693	63.2	6.80	26	4.8	11	2.0	77t	36/234	90.6
Bridgewater	15	8	62	53.3	4.13	0	0.0	0	0.0	32	2/21	63.8
BUCCANEERS	558	351	3755	62.9	6.73	26	4.7	11	2.0	77t	38/255	89.9
OPPONENTS	568	379	4332	66.7	7.63	30	5.3	13	2.3	72t	37/283	97.5

2025 BUCCANEERS FINAL REGULAR SEASON DEFENSIVE STATISTICS

	Tackles				Sacks			Interceptions				Fumbles			
Player	**Solo**	**Ast.**	**Total**	**TFL**	**Sack**	**Yds**	**QBH**	**INT**	**Yds**	**TD**	**PD**	**FF**	**FR**	**Yds**	**TD**
Lavonte David	61	53	114	8	3.5	27.0	6	1	3	0	3	2	2	0	0
SirVocea Dennis	65	35	100	10	3.0	30.0	7	1	0	0	5	-	-	-	-
Tykee Smith	61	39	100	6	2.0	18.0	5	1	0	0	13	-	2	0	0
Antoine Winfield Jr.	53	40	93	4	1.0	8.0	4	2	5	0	8	1	1	0	0
Jacob Parrish	46	22	68	7	2.0	18.0	3	2	3	0	7	-	1	0	0
Zyon McCollum	45	20	65	1	-	-	-	1	19	0	6	-	-	-	-
Yaya Diaby	29	21	50	13	7.0	49.0	19	-	-	-	1	1	-	-	-
Jamel Dean	38	8	46	1	1.0	8.0	2	3	74	1	9	2	-	-	-
Logan Hall	18	21	39	2	1.5	14.0	6	-	-	-	1	1	-	-	-
Vita Vea	16	18	34	7	4.5	38.0	13	-	-	-	2	-	1	0	0
Anthony Nelson	17	15	32	3	3.0	11.0	4	1	3	1	2	2	-	-	-
Haason Reddick	18	13	31	6	2.5	20.5	6	-	-	-	1	1	-	-	-
Benjamin Morrison	19	7	26	2	-	-	-	-	-	-	4	-	1	0	0
Greg Gaines	12	11	23	3	2.0	11.0	2	-	-	-	-	-	-	-	-
Chris Braswell	15	6	21	4	1.0	13.0	4	-	-	-	-	-	-	-	-
Christian Izien	12	8	20	1	-	-	-	-	-	-	-	1	-	-	-
Deion Jones	8	9	17	-	-	-	-	-	-	-	-	-	-	-	-
Kindle Vildor	11	5	16	-	-	-	-	1	13	0	3	-	-	-	-
Elijah Roberts	10	4	14	2	2.0	10.0	5	-	-	-	3	-	1	0	0
Elijah Simmons	3	3	6	1	-	-	-	-	-	-	-	-	-	-	-
C.J. Brewer	2	2	4	-	0.5	3.5	1	-	-	-	-	-	-	-	-
Calijah Kancey	1	0	1	1	-	-	1	-	-	-	-	-	-	-	-
Kaevon Merriweather	1	0	1	1	-	-	-	-	-	-	-	-	-	-	-
Nick Jackson	0	1	1	-	-	-	-	-	-	-	-	-	-	-	-
Markees Watts	0	1	1	-	0.5	4.0	1	-	-	-	-	-	-	-	-
Adam Gotsis	0	0	0	-	-	-	1	-	-	-	-	-	-	-	-
Jason Pierre-Paul	0	0	0	-	-	-	-	-	-	-	1	-	-	-	-
Totals	**561**	**362**	**923**	**83**	**37.0**	**283.0**	**90**	**13**	**120**	**2**	**69**	**11**	**9**	**0**	**0**

2025 FINAL REGULAR SEASON SPECIAL TEAMS STATISTICS

	Tackles			Fumbles		
Player	**Solo**	**Ast.**	**Total**	**FF**	**FR**	**TD**
Josh Hayes	7	8	15	1	-	-
Deion Jones	8	4	12	-	-	-
John Bullock	3	7	10	-	-	-
Chris Braswell	6	3	9	-	-	-
Ryan Miller	7	1	8	-	1	-
Jacob Parrish	4	4	8	-	-	-
Markees Watts	2	6	8	-	-	-
Kaevon Merriweather	3	4	7	-	-	-
Anthony Nelson	4	2	6	-	-	-
Christian Izien	4	1	5	-	-	-
Kam Johnson	3	0	3	-	-	-
J.T. Gray	2	1	3	-	-	-
Ko Kieft	1	2	3	-	-	-
Rashad Wisdom	1	2	3	-	-	-
Payne Durham	1	1	2	-	-	-
Sebastian Castro	1	0	1	-	-	-
Devin Culp	1	0	1	-	-	-
Evan Deckers	1	0	1	-	-	-
SirVocea Dennis	1	0	1	-	-	-
Nick Jackson	1	0	1	-	-	-
Chase McLaughlin	0	1	1	-	-	-
Totals	**61**	**47**	**108**	**1**	**1**	**0**

Blocked Kicks

	FG	PAT	Punt
	0	0	0
	0	0	0
Totals	0	0	0

Own Fumbles

	Total	Lost	OR	OOB
Graham Barton	1	0	1	0
Bucky Irving	1	1	0	0
Kameron Johnson	2	0	2	0
Baker Mayfield	11	3	8	0
Sterling Shepard	1	1	0	0
Sean Tucker	2	0	1	1
Totals	18	5	12	1

Miscellaneous Tackles/FRs

	SOLO	AST	FF	FR
Graham Barton	2	0	0	1
Payne Durham	1	0	0	0
Mike Evans	2	0	0	0
Kameron Johnson	0	0	0	1
Baker Mayfield	0	0	0	4
Cade Otton	4	0	0	0
Rachaad White	0	0	0	3
Tristan Wirfs	0	0	0	1
Rashad Wisdom	0	0	0	1
Totals	9	0	0	11

Return Touchdowns

55-yard interception return by Jamel Dean, vs. NYJ, 9/21/25
4-yard interception return by Anthony Nelson, at NO, 10/26/25

Safeties

Kaevon Merriweather, vs. PHI, 9/28/25

2025 BUCCANEERS PARTICIPATION CHART

Legend

Roster Abbreviation Includes Start (e.g. RCB Indicates started in 1st defensive back) | P = Played | DNR = Did Not Play | IA = Inactive | IR = Injured Reserve | RES = Reserve | PS = Practice Squad

N = Not On Roster | PUP = Reserve/Physically Unable to Perform | NFI = Reserve/Non-Football Injury | COV = Reserve/COVID-19 | OPT = Reserve/Opt-Out | PSE = Practice Squad Elevated

Player	POS	GP	GS	DNP	IA	1 @atl	2 @hou	3 NYJ	4 PHI	5 @sea	6 SF	7 @det	8 @no	9 NE	10 @buf	11 @lar	12 ARI	13 NO	14 ATL	15 @car	16 @mia	17 CAR
Banks, Marcus	S	3	0	0	0	N	N	N	N	N	N	N	N	N	N	PSE-P	PSE-P	PSE-P	PS	PS	PS	PS
Barnhart, Karsen	G	0	0	0	0	N	N	N	N	N	N	N	N	PS	PS	N	N	N	N	N	N	N
Barton, Graham	C	17	17	0	0	LT	LT	LT	C	C	C	C	C	C	C	C	C	C	C	C	C	C
Bazelak, Connor	QB	0	0	1	6	PS	PS	PS	PS	PS	PS	PS	PSE-DNP	PS	PS	PS	IA	IA	IA	IA	IA	IA
Braswell, Chris	OLB	17	0	0	0	P	P	P	P	P	P	P	P	P	P	P	P	P	P	P	P	P
Bredeson, Ben	G	11	11	0	2	C	C	C	LG	LG	LG	LG	LG	LG	IA	IA	LG	LG	IR	IR	IR	IR
Brewer, C.J.	DL	5	0	0	5	PS	PS	PS	IA	P	P	IA	IA	IA	IA	P	P	P	N	PS	PS	PS
Bridgewater, Teddy	QB	4	0	13	0	DNP	DNP	DNP	DNP	DNP	DNP	P	P	DNP	P	P	DNP	DNP	DNP	DNP	DNP	DNP
Bullock, John	LB	15	0	0	1	P	P	P	P	P	P	P	P	P	P	P	P	P	P	P	IA	N
Castro, Sebastian	S	1	0	1	2	N	N	N	N	DNP	P	IA	IA	N	N	N	N	N	N	N	N	N
Chukwuma, Benjamin	T	17	2	0	0	P	P	P	P	P	P	P	P	P	P	P	P	LT	P	P	LT	P
Culp, Devin	TE	13	0	0	4	IA	IA	IA	P	P	P	P	P	P	P	P	P	P	P	IA	P	P
David, Lavonte	LB	17	17	0	0	LB	LB	LB	LB	LB	LB	LB	LB	LB	LB	LB	LB	LB	LB	LB	LB	LB
Dean, Jamel	CB	14	14	0	3	CB	CB	CB	CB	IA	CB	CB	CB	CB	CB	IA	CB	CB	CB	CB	CB	IA
Deckers, Evan	LS	17	0	0	0	P	P	P	P	P	P	P	P	P	P	P	P	P	P	P	P	P
Dennis, SirVocea	LB	16	16	0	1	LB	LB	LB	LB	LB	LB	LB	LB	LB	LB	LB	LB	LB	IA	LB	LB	LB
Diaby, Yaya	OLB	17	17	0	0	OLB	OLB	OLB	OLB	OLB	OLB	OLB	OLB	OLB	OLB	OLB	OLB	OLB	OLB	OLB	OLB	OLB
Dixon, Riley	P	17	0	0	0	P	P	P	P	P	P	P	P	P	P	P	P	P	P	P	P	P
Durham, Payne	TE	17	10	0	0	TE	P	P	P	P	TE	TE	TE	TE	TE	TE	P	P	TE	P	TE	TE
Egbuka, Emeka	WR	17	13	0	0	WR	WR	WR	WR	WR	WR	P	WR	WR	WR	WR	WR	WR	P	WR	P	P
Evans, Mike	WR	8	8	0	3	WR	WR	WR	IA	IA	IA	WR	IR	IR	IR	IR	IR	IR	WR	WR	WR	WR
Feeney, Dan	G	12	10	3	0	N	N	DNP	DNP	DNP	P	P	RG	RG	RG	RG	RG	RG	RG	RG	RG	RG
Gaines, Greg	DL	17	4	0	0	P	P	DL	DL	DL	DL	P	P	P	P	P	P	P	P	P	P	P
Godwin, Chris	WR	9	6	0	8	IA	IA	IA	WR	WR	IA	IA	IA	IA	IA	P	WR	P	WR	P	WR	WR
Goedeke, Luke	T	11	11	0	0	RT	RT	IR	IR	IR	IR	IR	IR	RT	RT	RT	RT	RT	RT	RT	RT	RT
Gotsis, Adam	DL	2	2	1	0	PSE-DNP	PS	PS	PS	PS	PS	PS	PS	PS	PS	PS	PS	PS	DL	DL	PS	PS
Gray, J.T.	S	4	0	0	0	N	N	N	N	N	N	N	N	N	N	PS	PS	PS	PSE-P	P	P	P
Greene, Garrett	WR	0	0	0	0	PS	PS	PS	PS	PS	PS	PS	PS	PS	PS	PS	PS	PS	PS	PS	PS	PS
Haggard, Luke	G	11	4	0	4	PS	PS	RG	RG	RG	RG	IA	IA	IA	P	P	IA	P	P	P	P	P
Hall, Bryce	CB	0	0	0	0	PS	PS	PS	PS	PS	PS	PS	PS	PS	PS	PS	PS	PS	PS	PS	PS	PS
Hall, Logan	DL	17	16	0	0	DL	DL	DL	DL	DL	DL	DL	DL	DL	P	DL	DL	DL	DL	DL	DL	DL
Hayes, Josh	CB	17	0	0	0	P	P	P	P	P	P	P	P	P	P	P	P	P	P	P	P	P
Heck, Charlie	T	17	6	0	0	P	P	RT	RT	RT	RT	RT	RT	P	P	P	P	P	P	P	P	P
Henderson, Jack	S	0	0	0	0	PS	PS	PS	N	N	N	N	N	N	N	N	N	N	N	N	N	N
Houston, Dennis	WR	0	0	0	0	PS	PS	PS	PS	PS	PS	PS	PS	PS	PS	PS	PS	PS	PS	PS	PS	PS
Hutmacher, Nash	DL	0	0	0	0	PS	PS	PS	PS	PS	PS	PS	PS	PS	PS	PS	PS	PS	PS	PS	PS	PS
Irving, Bucky	RB	10	9	0	7	RB	RB	RB	RB	IA	IA	IA	IA	IA	IA	IA	P	RB	RB	RB	RB	RB
Izien, Christian	S	14	1	0	3	IA	P	P	IA	IA	P	P	P	P	P	P	P	P	S	P	P	P
Jackson, Nick	LB	3	1	0	0	PS	PS	PS	PS	PS	PS	PS	PS	PSE-P	PSE-P	PS	PS	PS	LB	N	PS	PS
Johnson, Brandon	WR	0	0	0	0	N	N	N	N	N	N	N	PS	PS	PS	PS	PS	PS	PS	N	N	N
Johnson, Kameron	WR	17	0	0	0	P	P	P	P	P	P	P	P	P	P	P	P	P	P	P	P	P
Johnson, Tez	WR	16	8	0	1	P	IA	P	WR	P	WR	P	WR	WR	WR	WR	WR	WR	P	P	P	P
Jones, Deion	LB	17	0	0	0	P	P	P	P	P	P	P	P	P	P	P	P	P	P	P	P	P
Jones, Jayson	DL	0	0	0	0	PS	PS	PS	PS	PS-IR	PS-IR	PS-IR	PS-IR	PS-IR	PS-IR	PS-IR	PS-IR	PS-IR	PS-IR	PS-IR	PS-IR	PS-IR
Jordan, Michael	OL	11	9	2	0	PSE-LG	PSE-LG	PS	PS	PS	PS	PSE-RG	DNP	P	LG	LG	DNP	P	LG	LG	LG	LG
Kamara, Mohamed	OLB	3	0	0	0	PS	PS	PS	PS	PS	PS	PS	PSE-P	PSE-P	PSE-P	PS	PS	PS	PS	PS	PS	PS
Kancey, Calijah	DL	3	2	0	0	DL	DL	IR	IR	IR	IR	IR	IR	IR	IR	IR	IR	IR	IR	IR	IR	P
Kieft, Ko	TE	3	0	0	0	P	P	P	IR	IR	IR	IR	IR	IR	IR	IR	IR	IR	IR	IR	IR	IR
Klein, Elijah	G	10	1	0	7	P	P	LG	P	P	P	P	P	IA	IA	P	IA	IA	IA	IA	P	IA
Mauch, Cody	G	2	2	0	0	RG	RG	IR	IR	IR	IR	IR	IR	IR	IR	IR	IR	IR	IR	IR	IR	IR
Mayfield, Baker	QB	17	17	0	0	QB	QB	QB	QB	QB	QB	QB	QB	QB	QB	QB	QB	QB	QB	QB	QB	QB
McCollum, Zyon	CB	13	13	0	1	CB	CB	CB	CB	CB	IA	CB	CB	CB	CB	CB	CB	CB	CB	IR	IR	IR
McLaughlin, Chase	K	17	0	0	0	P	P	P	P	P	P	P	P	P	P	P	P	P	P	P	P	P
McLellan, Tyler	T	0	0	1	0	PS	PS	PSE-DNP	PS	PS	PS	PS	PS	PS-IR	PS-IR	PS-IR	PS-IR	PS-IR	PS-IR	PS-IR	PS-IR	PS-IR
McMillan, Jalen	WR	4	2	0	0	IR	IR	IR	IR	IR	IR	IR	IR	IR	IR	IR	IR	IR	WR	WR	P	P
Merriweather, Kaevon	S	12	0	0	2	P	P	P	P	P	P	P	P	P	P	P	IA	IA	P	N	N	N
Metz, Lorenz	T	0	0	0	0	PS	PS	PS	PS	PS	PS	PS	PS	PS	PS	PS	PS	PS	PS	PS	PS	PS
Miller, Ryan	WR	13	3	0	0	P	P	WR	P	WR	P	WR	P	P	P	P	P	P	N	N	N	N
Morrison, Benjamin	CB	10	3	0	7	IA	P	P	P	IA	IA	P	P	P	P	IA	IA	IA	IA	CB	CB	CB
Nelson, Anthony	OLB	15	4	0	2	P	P	P	P	P	P	P	OLB	OLB	OLB	OLB	P	P	P	P	IA	IA
Otton, Cade	TE	16	16	0	1	TE	TE	TE	TE	TE	TE	TE	TE	TE	TE	TE	TE	TE	IA	TE	TE	TE
Parrish, Jacob	CB	17	5	0	0	P	P	P	P	CB	CB	P	P	P	CB	CB	P	P	P	P	P	CB
Pierre-Paul, Jason	OLB	3	0	0	0	N	N	N	N	N	N	N	N	N	N	N	N	N	PS	PSE-P	PSE-P	PSE-P
Prieskorn, Caden	TE	0	0	0	0	N	N	N	PS	PS	PS	N	N	N	N	N	N	N	N	N	N	N
Reddick, Haason	OLB	13	12	0	4	OLB	OLB	OLB	OLB	OLB	OLB	OLB	IA	IA	IA	IA	OLB	OLB	P	OLB	OLB	OLB
Roberts, Elijah	DL	17	9	0	0	P	P	P	P	P	P	DL	DL	DL	DL	P	DL	DL	DL	P	DL	DL
Roberts, J.J.	S	0	0	0	0	IR	IR	IR	IR	IR	IR	IR	IR	IR	IR	IR	IR	IR	IR	IR	IR	IR
Scott, Ben	OL	0	0	0	0	PS	PS	PS	PS	PS	PS	PS	PS	PS	PS	PS	PS	PS	PS	PS	PS	PS
Shepard, Sterling	WR	13	2	1	3	P	WR	P	P	P	P	P	P	P	P	P	P	WR	DNP	IA	IA	IA
Simmons, Elijah	DL	9	0	0	6	N	N	P	P	P	P	P	P	P	P	IA	IA	IA	IA	IA	P	IA
Smith, Tykee	S	16	16	0	1	S	S	S	S	S	S	S	S	S	S	S	S	S	IA	S	S	S
Taula, Tanner	TE	0	0	0	0	PS	PS	PS	PS	PS	PS	PS	PS	PS	PS	PS	PS	PS	PS	PS	PS	PS
Tucker, Sean	RB	17	0	0	0	P	P	P	P	P	P	P	P	P	P	P	P	P	P	P	P	P
Vea, Vita	DL	17	17	0	0	NT	NT	NT	NT	NT	NT	NT	NT	NT	NT	NT	NT	NT	NT	NT	NT	NT
Vildor, Kindle	CB	12	1	0	5	IA	P	IA	IA	P	P	IA	IA	P	P	CB	P	P	P	P	P	P
Walker, Anthony	LB	2	0	0	1	N	N	N	N	N	N	N	N	N	N	N	N	N	N	IA	P	P
Walker, David	OLB	0	0	0	0	IR	IR	IR	IR	IR	IR	IR	IR	IR	IR	IR	IR	IR	IR	IR	IR	IR
Watts, Markees	OLB	15	0	0	2	P	P	P	P	P	P	P	P	IA	IA	P	P	P	P	P	P	P
White, Rachaad	RB	17	8	0	0	P	P	P	P	RB	RB	RB	RB	RB	RB	RB	RB	P	P	P	P	P
Whitley, Benton	OLB	0	0	0	0	N	N	N	N	N	N	N	N	N	PS	PS	PS	PS	PS	PS	PS	PS
Wiley, Michael	RB	0	0	0	0	N	N	N	N	N	N	PS	PS	PS	PS	PS	PS	PS	PS	PS	PS	N
Williams, Damarion	CB	0	0	0	0	N	N	N	N	PS	PS	PS	PS	PS	PS	PS	PS	PS	PS	PS	PS	PS
Williams, Josh	RB	3	0	0	6	IA	IA	IA	IA	P	IA	IA	P	P	SUS	SUS	SUS	SUS	SUS	SUS	SUS	PS
Winfield, Antoine Jr.	S	17	17	0	0	S	S	S	S	S	S	S	S	S	S	S	S	S	S	S	S	S
Wirfs, Tristan	T	12	12	0	5	IA	IA	IA	LT	LT	LT	LT	LT	LT	LT	LT	LT	IA	LT	LT	IA	LT
Wisdom, Rashad	S	3	0	0	4	P	IA	IA	P	IR	IR	IR	IR	IR	IR	IR	IR	IR	IR	IA	IA	P
Wright, Owen	RB	4	0	0	0	N	N	N	N	N	PSE-P	PSE-P	PS	PS	P	P	N	PS	PS	PS	PS	PS