WEEKLY RELEASE

3 WORLD CHAMPIONSHIPS • 8 SUPER BOWLS • 11 AFC TITLE GAMES • 16 AFC WEST TITLES • 24 PLAYOFF BERTHS • 31 WINNING SEASONS

REGULAR SEASON WEEK 11

Denver Broncos (7-2) vs. Las Vegas Raiders (4-6)

Date: Sunday, Nov. 22, 2026
Time: 2:25 p.m. MST
Stadium: Empower Field at Mile High
Location: Denver

BROADCAST INFORMATION

TELEVISION — CBS
Play-by-Play: Andrew Catalon
Analyst: Logan Ryan
Sideline: AJ Ross

NATIONAL RADIO — Compass Media Networks
Play-by-Play: Chris Carrino
Analyst: Brian Baldinger

LOCAL RADIO — KOA NewsRadio 850 AM · 94.1 FM
Play-by-Play: Dave Logan
Analyst: Rick Lewis
Sideline: Susie Wargin

2026 DENVER BRONCOS SCHEDULE

PRESEASON (2-1)

Wk.	Day	Date	Opponent	Site	Time/Result	TV/Rec.
1	Fri.	Aug. 14	at Atlanta	Mercedes-Benz Stadium	W, 27-7	1-0
2	Fri.	Aug. 21	GREEN BAY	Empower Field at Mile High	L, 13-33	1-1
3	Fri.	Aug. 28	MINNESOTA	Empower Field at Mile High	W, 34-6	2-1

REGULAR SEASON (7-2)

Wk.	Day	Date	Opponent	Site	Time/Result	TV/Rec.
1	Mon.	Sept. 14	at Kansas City	Arrowhead Stadium	L, 10-31	0-1
2	Sun.	Sept. 20	JACKSONVILLE	Empower Field at Mile High	W, 20-13	1-1
3	Sun.	Sept. 27	L.A. RAMS	Empower Field at Mile High	W, 30-26	2-1
4	Sun.	Oct. 4	at San Francisco	Levi's Stadium	L, 14-24	2-2
5	Sun.	Oct. 11	at L.A. Chargers	SoFi Stadium	W, 23-17	3-2
6	Thurs.	Oct. 15	SEATTLE	Empower Field at Mile High	W, 17-14 (OT)	4-2
7	Sun.	Oct. 25	at Arizona	State Farm Stadium	W, 30-16	5-2
8	Sun.	Nov. 1	KANSAS CITY	Empower Field at Mile High	W, 28-24	6-2
9	Sun.	Nov. 8	at Carolina	Bank of America Stadium	W, 26-21	7-2
10				BYE		
11	Sun.	Nov. 22	LAS VEGAS	Empower Field at Mile High	2:25 p.m. MST	CBS
12	Fri.	Nov. 27	at Pittsburgh	Acrisure Stadium	3 p.m. EST	Amazon Prime
13	Sun.	Dec. 6	MIAMI	Empower Field at Mile High	2:05 p.m. MST	FOX
14	Sun.	Dec. 13	at N.Y. Jets	MetLife Stadium	1 p.m. EST	CBS
15	Sun.	Dec. 20	at Las Vegas	Allegiant Stadium	1:25 p.m. PST	CBS
16	Fri.	Dec. 25	BUFFALO	Empower Field at Mile High	2:30 p.m. MST	Netflix
17	Sat./Sun.	Jan. 2/3	at New England	Gillette Stadium	TBD	TBD
18	Sat./Sun.	Jan. 9/10	L.A. CHARGERS	Empower Field at Mile High	TBD	TBD

MATCHUP PREVIEW



The **Denver Broncos (7-2)** return off their bye week to face a familiar opponent in the **Las Vegas Raiders (4-6)** at Empower Field at Mile High on Sunday (CBS, 2:25 p.m. MT). The first of two matchups between the divisional foes this season, the Broncos currently hold a 2-1 record against the AFC West this season.

Denver has won the last four matchups between the teams, most recently winning 24-17 in Las Vegas in 2025.

QUICK HITS

Head Coach **Sean Payton** has recorded the second-most regular-season wins (191) among active NFL head coaches. **See Page 8**

Quarterback **Bo Nix** has recorded the most fourth-quarter comebacks (13) by any quarterback in NFL history in his first three seasons. **See Page 12**

Wide receiver **Courtland Sutton** surpassed former Broncos wide receiver Ed McCaffrey for the fifth-most receptions in team history (478). **See Page 14**

Guard **Quinn Meinerz** is just the third Broncos offensive lineman to be named first-team All-Pro multiple times while tackle **Garett Bolles** is the third tackle in team annals to earn multiple All-Pro accolades. **See Page 18-19**

The Broncos have totaled 157 quarterback sacks since the start of the 2024 season, which is the most in the NFL. **See Page 20**

Cornerback **Pat Surtain II** is 1-of-5 cornerbacks in team history to be named to four Pro Bowls and 1-of-3 to be named an All-Pro by the Associated Press three times. **See Page 22**

Cornerback **Ja'Quan McMillian** has recorded the third-most sacks (10.0) by an undrafted cornerback in NFL history. **See Page 25**

Defensive lineman **Zach Allen** has recorded 23 quarterback hits this season, which is the second most among all NFL players. **See Page 26**

Inside linebacker **Alex Singleton** is tied for the most in tackles (107) in the NFL this season. **See Page 27**

Outside linebacker **Nik Bonitto** became just the seventh Bronco since 1982 to reach 40 career sacks with his 2.0 sack performance in Week 5. **See Page 28**

BRONCOS PUBLIC RELATIONS STAFF

Patrick Smyth - Chief Communications Officer • Erich Schubert - Vice President of Communications & Content • Megan Boyle - Sr. Manager of Strategic Communications
Tyler Gorse - Sr. Coordinator of Football Communications • Emma Levine - Communications Coordinator

BRONCOS/RAIDERS TEAM COMPARISON

NFL Top 10
NFL Bottom 10

7-2		4-6
	GENERAL	
+5 (T-6th)	TURNOVER MARGIN (RK)	+3 (T-10th)
28:35 (29th)	TIME OF POSSESSION AVG. (RK)	28:32 (30th)
	OFFENSE	
277.3 (30th)	NET YARDS PER GAME (RK)	314.2 (23rd)
4.79 (26th)	YARDS PER PLAY (RK)	5.10 (20th)
22.0 (T-19th)	POINTS PER GAME (RK)	25.1 (10th)
91.4 (26th)	NET RUSHING YPG (RK)	70.7 (31st)
185.9 (25th)	NET PASSING YPG (RK)	243.5 (10th)
4 (T-3rd)	HAD INTERCEPTED (RK)	8 (23rd)
3 (T-5th)	FUMBLES LOST (RK)	5 (T-12th)
7 (T-2nd)	GIVEAWAYS (RK)	13 (T-19th)
11 (1st)	SACKS ALLOWED (RK)	17 (T-9th)
32.4% (31st)	THIRD DOWN PCT. (RK)	43.4% (6th)
62.96% (13th)	RED ZONE PCT. (RK)	51.35% (23rd)
	DEFENSE	
355.0 (27th)	NET YARDS PER GAME (RK)	385.1 (30th)
5.17 (12th)	YARDS PER PLAY (RK)	6.16 (32nd)
20.7 (9th)	POINTS PER GAME (RK)	28.9 (31st)
124.3 (24th)	NET RUSHING YPG (RK)	151.1 (31st)
230.7 (20th)	NET PASSING YPG (RK)	234.0 (23rd)
8 (T-7th)	INTERCEPTIONS (RK)	7 (T-11th)
4 (T-22nd)	FUMBLE RECOVERIES (RK)	9 (2nd)
12 (T-16th)	TAKEAWAYS (RK)	16 (T-4th)
26 (T-9th)	SACKS (RK)	22 (T-14th)
41.22% (21st)	THIRD DOWN PCT. (RK)	45.45% (29th)
51.72% (9th)	RED ZONE PCT. (RK)	70.00% (29th)
	SPECIAL TEAMS	
48.4 (11th)	GROSS PUNTING AVG. (RK)	52.1 (1st)
44.2 (2nd)	NET PUNTING AVG. (RK)	44.7 (1st)
9.9 (16th)	PUNT RETURN AVG. (RK)	12.4 (4th)
8.4 (11th)	PUNT RETURN AVG. AGAINST (RK)	10.8 (27th)
26.3 (11th)	KICKOFF RETURN AVG. (RK)	30.1 (1st)
25.6 (13th)	KICKOFF RETURN AVG. AGAINST (RK)	25.4 (10th)
84.2% (T-18th)	FIELD GOAL PCT. (RK)	91.3% (10th)
	PENALTIES	
69 (T-18th)	PENALTIES COMMITTED	54 (4th)
74 (T-7th)	OPPONENT PENALTIES COMMITTED	74 (T-7th)

BRONCOS/RAIDERS IND. COMPARISON

PASSING YARDS

Nix 1,730	Cousins* 2,340
	Mendoza 191

RUSHING YARDS

Dobbins 324	Jeanty 380
Coleman 191	Washington Jr. 298
Nix 116	Mendoza 25

RECEIVING YARDS

Waddle 337	Bowers 676
Sutton 266	Tucker 538
Harvey* 217	Jeanty 417

POINTS SCORED

Lutz 64	Gay 85
Adkins/Dobbins/Coleman .18	Bowers 36
Waddle 16	Jeanty/Tucker 24

INTERCEPTIONS

Hufanga/Jones 2	Masses 3
Four Players 1	Stukes 2

SACKS

Allen/Bonitto 4.5	Crosby 34.0
Roach 4.0	Paye/Koonce 3.0

DEFENSIVE TACKLES

Singleton 51	Dean 50
B. Jones 34	Chinn 47
Strnad 22	Walker 32

KICKOFF RETURNS (AVG.)

Mims Jr. 8 (25.8)	Laube 26 (31.6)
Harvey* 6 (29.2)	Young 12 (27.6)

PUNT RETURNS (AVG.)

Mims Jr. 12 (10.7)	Benson 7 (13.4)
Katsis* 3 (13.0)	

FIELD GOALS

Lutz 16/19 (84.2%)	Gay 21/23 (91.3%)

PUNTS (GROSS/NET AVG.)

Crawshaw . . . 44 (48.4/44.2)	Cole 34 (52.1/44.7)

* - Player not currently on active roster

BRONCOS/RAIDERS SERIES BREAKDOWN

Series Meetings:	131
Broncos Record:	57-72-2 (Home: 30-33-2 / Away: 27-39-0)
First Game:	at Den. 31, Oak. 14 (10/2/60)
Last Game:	Den. 24, at L.V. 17 (12/7/25)
Current Streak:	Won 4
Longest Den. Win Streak:	8 (11/6/11 - 12/13/15)
Longest L.V. Win Streak:	14 (11/21/65 - 12/19/71)
Last Den. Home Win:	at Den. 10, L.V. 7 (11/6/25)
Last Den. Home Loss:	L.V. 17, at Den. 16 (9/10/23)
Last Den. Road Win:	Den. 24, at L.V. 17 (12/7/25)
Last Den. Road Loss:	at L.V. 27, Den. 14 (1/7/24)
Den. Shutouts:	2x, last, at Den. 27, Oak. 0 (10/16/95)
L.V. Shutouts:	2x, last, at L.A. 24, Den. 0 (11/22/92)
Most Den. Points:	47, (12/28/14): at Den. 47, Oak. 14
Most L.V. Points:	59, (10/24/10): Oak. 59, at Den. 14
Total Den. Points:	2,672
Total L.V. Points:	2,807
Average Den. Points:	20.4
Average L.V. Points:	21.43
Largest Den. Win:	37, (10/5/62): at Den. 44, Oak. 7
Largest L.V. Win:	51, (9/10/67): at Oak. 51, Den. 0
Most Pts., Both Teams:	74, (9/7/86): Den. 38, at Oak. 36
Fewest Pts., Both Teams:	12, (12/1/80): at Oak. 9, Den. 3

BRONCOS/RAIDERS ALL-TIME RESULTS

Season (Date)	W/L	Result	Site
1960 (10/2)	**W**	**@Denver 31, Oakland 14**	**Bears Stadium**
1960 (12/17)	L	@Oakland 48, Denver 10	Candlestick Park
1961 (10/1)	L	@Oakland 33, Denver 19	Candlestick Park
1961 (10/15)	**W**	**@Denver 27, Oakland 24**	**Bears Stadium**
1962 (10/5)	**W**	**@Denver 44, Oakland 7**	**Bears Stadium**
1962 (10/14)	**W**	**Denver 23, @Oakland 6**	**Frank Youell Field**
1963 (11/28)	L	Oakland 26, @Denver 10	Bears Stadium
1963 (12/15)	L	@Oakland 35, Denver 31	Frank Youell Field
1964 (10/25)	L	@Oakland 40, Denver 7	Frank Youell Field
1964 (11/29)	T	@Denver 20, Oakland 20	Bears Stadium
1965 (11/21)	L	Oakland 28, @Denver 20	Bears Stadium
1965 (12/5)	L	@Oakland 24, Denver 13	Frank Youell Stadium
1966 (11/20)	L	Oakland 17, @Denver 3	Bears Stadium
1966 (12/11)	L	@Oakland 28, Denver 10	Oakland-Alameda County Coliseum
1967 (9/10)	L	@Oakland 51, Denver 0	Oakland-Alameda County Coliseum
1967 (11/5)	L	Oakland 21, @Denver 17	Bears Stadium
1968 (11/10)	L	Oakland 43, @Denver 7	Bears Stadium
1968 (12/8)	L	@Oakland 33, Denver 27	Oakland-Alameda County Coliseum
1969 (10/12)	L	Oakland 24, @Denver 14	Mile High Stadium
1969 (11/9)	L	@Oakland 41, Denver 10	Oakland-Alameda County Coliseum
1970 (10/11)	L	@Oakland 35, Denver 23	Oakland-Alameda County Coliseum
1970 (11/15)	L	Oakland 24, @Denver 19	Mile High Stadium
1971 (10/10)	L	Oakland 27, @Denver 16	Mile High Stadium
1971 (12/19)	L	@Oakland 21, Denver 13	Oakland-Alameda County Coliseum
1972 (10/22)	**W**	**Denver 30, @Oakland 23**	**Oakland-Alameda County Coliseum**
1972 (11/19)	L	Oakland 37, @Denver 20	Mile High Stadium
1973 (10/22)	T	@Denver 23, Oakland 23	Mile High Stadium
1973 (12/16)	L	@Oakland 21, Denver 17	Oakland-Alameda County Coliseum
1974 (11/3)	L	Oakland 28, @Denver 17	Mile High Stadium
1974 (11/24)	**W**	**Denver 20, @Oakland 17**	**Oakland-Alameda County Coliseum**
1975 (11/2)	L	Oakland 42, @Denver 17	Mile High Stadium

BRONCOS/RAIDERS ALL-TIME RESULTS CONT.

1975 (12/8)	L	@Oakland 17, Denver 10	Oakland-Alameda County Coliseum
1976 (10/17)	L	Oakland 17, @Denver 10	Mile High Stadium
1976 (10/31)	L	@Oakland 19, Denver 6	Oakland-Alameda County Coliseum
1977 (10/16)	**W**	**Denver 30, @Oakland 7**	**Oakland-Alameda County Coliseum**
1977 (10/30)	L	Oakland 24, @Denver 14	Mile High Stadium
1977 (1/1)	**W**	**@Denver 20, Oakland 17***	**Mile High Stadium**
1978 (9/3)	**W**	**@Denver 14, Oakland 6**	**Mile High Stadium**
1978 (12/3)	**W**	**Denver 21, @Oakland 6**	**Oakland-Alameda County Coliseum**
1979 (9/30)	L	@Oakland 27, Denver 3	Oakland-Alameda County Coliseum
1979 (11/25)	L	Oakland 14, @Denver 10	Mile High Stadium
1980 (12/1)	L	@Oakland 9, Denver 3	Oakland-Alameda County Coliseum
1980 (12/14)	L	Oakland 24, @Denver 21	Mile High Stadium
1981 (9/6)	**W**	**@Denver 9, Oakland 7**	**Mile High Stadium**
1981 (10/4)	**W**	**Denver 17, @Oakland 0**	**Oakland-Alameda County Coliseum**
1982 (12/26)	L	@Los Angeles 27, Denver 10	L.A. Coliseum
1983 (9/25)	L	Los Angeles 22, @Denver 7	Mile High Stadium
1983 (11/13)	L	@Los Angeles 22, Denver 20	L.A. Coliseum
1984 (9/30)	**W**	**@Denver 16, Los Angeles 13**	**Mile High Stadium**
1984 (10/28)	**W**	**Denver 22, @Los Angeles 19 (OT)**	**L.A. Coliseum**
1985 (11/24)	L	@Los Angeles 31, Denver 28 (OT)	L.A. Coliseum
1985 (12/8)	L	Los Angeles 17, @Denver 14 (OT)	Mile High Stadium
1986 (9/7)	**W**	**@Denver 38, Los Angeles 36**	**Mile High Stadium**
1986 (11/2)	**W**	**Denver 21, @Los Angeles 10**	**L.A. Coliseum**
1987 (10/12)	**W**	**@Denver 30, Los Angeles 14**	**Mile High Stadium**
1987 (11/22)	**W**	**Denver 23, @Los Angeles 17**	**L.A. Coliseum**
1988 (9/26)	L	Los Angeles 30, @Denver 27 (OT)	Mile High Stadium
1988 (12/4)	L	@Los Angeles 21, Denver 20	L.A. Coliseum
1989 (9/24)	**W**	**@Denver 31, Los Angeles 21**	**Mile High Stadium**
1989 (12/3)	L	@Los Angeles 16, Denver 13 (OT)	L.A. Coliseum
1990 (9/9)	L	@Los Angeles 14, Denver 9	L.A. Coliseum
1990 (12/2)	L	Los Angeles 23, @Denver 20	Mile High Stadium
1991 (9/8)	L	@Los Angeles 16, Denver 13	L.A. Coliseum
1991 (11/10)	L	Los Angeles 17, @Denver 16	Mile High Stadium
1992 (9/6)	**W**	**@Denver 17, Los Angeles 13**	**Mile High Stadium**
1992 (11/22)	L	@Los Angeles 24, Denver 0	L.A. Coliseum
1993 (10/18)	L	Los Angeles 23, @Denver 20	Mile High Stadium
1993 (1/2)	L	@Los Angeles 33, Denver 30 (OT)	L.A. Coliseum
1993 (1/9)	L	@Los Angeles 42, Denver 24**	L.A. Coliseum
1994 (9/18)	L	Los Angeles 48, @Denver 16	Mile High Stadium
1994 (12/11)	L	@Los Angeles 23, Denver 13	L.A. Coliseum
1995 (10/16)	**W**	**@Denver 27, Oakland 0**	**Mile High Stadium**
1995 (12/24)	**W**	**Denver 31, @Oakland 28**	**Oakland-Alameda County Coliseum**
1996 (11/4)	**W**	**Denver 22, @Oakland 21**	**Oakland-Alameda County Coliseum**
1996 (12/15)	**W**	**@Denver 24, Oakland 19**	**Mile High Stadium**
1997 (10/19)	L	@Oakland 28, Denver 25	Oakland-Alameda County Coliseum
1997 (11/24)	**W**	**@Denver 31, Oakland 3**	**Mile High Stadium**
1998 (9/20)	**W**	**Denver 34, @Oakland 17**	**Oakland-Alameda County Coliseum**
1998 (11/22)	**W**	**@Denver 40, Oakland 14**	**Mile High Stadium**
1999 (10/10)	**W**	**Denver 16, @Oakland 13**	**Network Associates Coliseum**
1999 (11/22)	**W**	**@Denver 27, Oakland 21 (OT)**	**Mile High Stadium**
2000 (9/17)	**W**	**Denver 33, @Oakland 24**	**Network Associates Coliseum**
2000 (11/13)	**W**	**@Denver 27, Oakland 24**	**Mile High Stadium**
2001 (11/5)	L	@Oakland 38, Denver 28	Network Associates Coliseum
2001 (12/30)	**W**	**@Denver 23, Oakland 17**	**INVESCO Field at Mile High**
2002 (11/11)	L	Oakland 34, @Denver 10	INVESCO Field at Mile High
2002 (12/22)	L	@Oakland 28, Denver 16	Network Associates Coliseum
2003 (9/22)	**W**	**@Denver 31, Oakland 10**	**INVESCO Field at Mile High**

2026 NFL STANDINGS

AFC East

Team	W	L	T	Pct	PF	PA	Home	Road	Div	AFC	NFC
Buf.	8	1	0	.889	287	199	3-1	5-0	1-1	5-1	3-0
N.E.	5	5	0	.500	221	242	3-1	2-4	3-0	5-1	0-4
N.Y.J	2	8	0	.200	194	254	1-4	1-4	0-3	2-5	0-3
Mia.	1	8	0	.111	148	224	0-4	1-4	1-1	1-5	0-3

AFC North

Team	W	L	T	Pct	PF	PA	Home	Road	Div	AFC	NFC
Cin.	7	2	0	.778	278	193	3-1	4-1	2-1	5-2	2-0
Pit.	6	3	0	.667	198	182	4-0	2-3	2-2	3-3	3-0
Cle.	6	4	0	.600	188	220	4-0	2-4	2-1	4-3	2-1
Bal.	4	6	0	.400	209	259	1-4	3-2	0-2	2-5	2-1

AFC South

Team	W	L	T	Pct	PF	PA	Home	Road	Div	AFC	NFC
Jac.	7	2	0	.778	269	144	4-1	3-1	2-1	6-2	1-0
Hou.	3	6	0	.333	233	219	0-4	3-2	2-1	3-4	0-2
Ind.	3	7	0	.300	208	271	2-3	1-4	1-2	2-5	1-2
Ten.	1	8	0	.111	167	239	0-5	1-3	1-2	1-6	0-2

AFC West

Team	W	L	T	Pct	PF	PA	Home	Road	Div	AFC	NFC
K.C.	7	2	0	.778	237	156	4-0	3-2	3-1	6-1	1-1
Den.	**7**	**2**	**0**	**.778**	**198**	**186**	**4-0**	**3-2**	**2-1**	**3-1**	**4-1**
L.V.	4	6	0	.400	251	289	1-4	3-2	1-1	3-3	1-3
LAC	1	8	0	.111	144	239	0-4	1-4	0-3	1-5	0-3

NFC East

Team	W	L	T	Pct	PF	PA	Home	Road	Div	NFC	AFC
N.Y.G.	5	3	1	.611	203	196	3-2	2-1-1	2-1-1	3-3-1	2-0
Dal.	4	6	0	.400	286	282	1-4	3-2	2-1	2-5	2-1
Was.	3	5	1	.389	196	223	2-2-1	1-3	2-2-1	3-4-1	0-1
Phi.	2	7	0	.222	148	221	1-4	1-3	1-3	1-6	1-1

NFC North

Team	W	L	T	Pct	PF	PA	Home	Road	Div	NFC	AFC
Det.	7	2	0	.778	257	199	5-0	2-2	2-0	4-1	3-1
Min.	7	2	0	0.778	176	126	3-1	4-1	3-1	5-1	2-1
Chi.	7	2	0	.778	241	184	4-1	3-1	0-2	5-2	2-0
G.B.	6	4	0	.600	226	221	3-2	3-2	1-3	4-4	2-0

NFC South

Team	W	L	T	Pct	PF	PA	Home	Road	Div	NFC	AFC
Car.	4	5	0	.444	219	236	1-3	3-2	2-1	4-3	0-2
T.B.	3	6	0	.333	202	178	1-4	2-2	2-0	3-3	0-3
N.O.	3	6	0	.333	202	236	1-5	2-1	0-2	1-4	2-2
Atl.	3	7	0	.300	201	258	1-5	2-2	1-2	3-3	0-4

NFC West

Team	W	L	T	Pct	PF	PA	Home	Road	Div	NFC	AFC
S.F.	8	1	0	.889	281	196	5-0	3-1	3-0	5-1	3-0
Sea.	6	4	0	.600	223	175	4-2	2-2	2-1	2-3	4-1
LAR	6	4	0	.600	248	187	2-3	4-1	1-2	4-2	2-2
Ari.	3	7	0	.300	184	289	0-4	3-3	1-4	2-6	1-1

Key: x = clinched playoffs; y = clinched wild card; z = clinched division;
* = clinched home field advantage

BRONCOS/RAIDERS ALL-TIME RESULTS CONT.

2003 (11/30)	**W**	**Denver 22, @Oakland 8**	**Network Associates Coliseum**
2004 (10/17)	**W**	**Denver 31, @Oakland 3**	**Network Associates Coliseum**
2004 (11/28)	L	Oakland 25, @Denver 24	INVESCO Field at Mile High
2005 (11/13)	**W**	**Denver 31, @Oakland 17**	**McAfee Coliseum**
2005 (12/24)	**W**	**@Denver 22, Oakland 3**	**INVESCO Field at Mile High**
2006 (10/15)	**W**	**@Denver 13, Oakland 3**	**INVESCO Field at Mile High**
2006 (11/12)	**W**	**Denver 17, @Oakland 13**	**McAfee Coliseum**
2007 (9/16)	**W**	**@Denver 23, Oakland 20 (OT)**	**INVESCO Field at Mile High**
2007 (12/2)	L	@Oakland 34, Denver 20	McAfee Coliseum
2008 (9/8)	**W**	**Denver 41, @Oakland 14**	**McAfee Coliseum**
2008 (11/23)	L	Oakland 31, @Denver 10	INVESCO Field at Mile High
2009 (9/27)	**W**	**Denver 23, @ Oakland 3**	**Oakland-Alameda County Coliseum**
2009 (12/20)	L	Oakland 20, @Denver 19	INVESCO Field at Mile High
2010 (10/24)	L	Oakland 59, @Denver 14	INVESCO Field at Mile High
2010 (12/19)	L	@Oakland 39, Denver 23	Oakland-Alameda County Coliseum
2011 (9/12)	L	Oakland 23, @ Denver 20	Sports Authority Field at Mile High
2011 (11/6)	**W**	**Denver 38, @Oakland 24**	**O.co Coliseum**
2012 (9/30)	**W**	**@Denver 37, Oakland 6**	**Sports Authority Field at Mile High**
2012 (12/6)	**W**	**Denver 26, @Oakland 13**	**O.co Coliseum**
2013 (9/23)	**W**	**@Denver 37, Oakland 21**	**Sports Authority Field at Mile High**
2013 (12/29)	**W**	**Denver 34, @Oakland 14**	**O.co Coliseum**

WHAT TO WATCH FOR VS. RAIDERS

TEAM (57-72-2 all-time record versus Raiders; 30-33-2 at home)

*- Needs a win to improve to 58-72-2 overall and 31-33-2 at home in the all-time series versus the Raiders.

TEAM (7-2 record through nine games)

*- Needs a win on Sunday to record an 8-2 record to start back-to-back seasons for the first time since 1997-98.

HEAD COACH SEAN PAYTON (201 career overall wins)

*- Needs one win to surpass Mike Tomlin and stand alone for the 10th most overall wins (reg. season + playoffs) in NFL history.

DL ZACH ALLEN (4.5 sacks in 2026)

*- Needs 0.5 sack to become the ninth player in team history to reach 5.0 sacks in four consecutive years.

OLB NIK BONITTO (40.5 sacks in first five seasons)

*- Needs 1.0 sacks to tie Trevor Pryce for the third-most sacks by a Bronco in his first five seasons in team history.

QB BO NIX (938 completions)

*- Needs 6 completions to tie Jake Plummer for the fourth-most completions in team history.

DT MALCOLM ROACH (199 career tackles)

*- Needs one tackle to reach 200 career tackles since entering the NFL in 2020.

ILB ALEX SINGLETON (107 tackles through 10 weeks)

*- Needs 12 tackles to tie for the third-most tackles by any NFL player through Week 11 in a season.

WR COURTLAND SUTTON (124 games played)

*- With one snap on Sunday, will tie Demaryius Thomas for the fifth-most games played by a wide receiver in team history.

BRONCOS/RAIDERS ALL-TIME RESULTS CONT.

2014 (11/9)	**W**	**Denver 41, @Oakland 17**	**O.co Coliseum**
2014 (12/28)	**W**	**@Denver 47, Oakland 14**	**Sports Authority Field at Mile High**
2015 (10/11)	**W**	**Denver 16, @Oakland 10**	**O.co Coliseum**
2015 (12/13)	L	Oakland 15, @Denver 10	Sports Authority Field at Mile High
2016 (11/6)	L	@Oakland 30, Denver 20	Oakland Coliseum
2016 (1/1)	**W**	**@Denver 24, Oakland 6**	**Sports Authority Field at Mile High**
2017 (10/1)	**W**	**@Denver 16, Oakland 10**	**Sports Authority Field at Mile High**
2017 (11/27)	L	@Oakland 21, Denver 14	Oakland Coliseum
2018 (9/16)	**W**	**@Denver 20, Oakland 19**	**Broncos Stadium at Mile High**
2018 (12/24)	L	@Oakland 27, Denver 14	Oakland Coliseum
2019 (9/9)	L	@Oakland 24, Denver 16	Oakland-Alameda County Coliseum
2019 (12/29)	**W**	**@Denver 16, Oakland 15**	**Empower Field at Mile High**
2020 (11/15)	L	@Las Vegas 37, Denver 12	Allegiant Stadium
2021 (1/3)	L	Las Vegas 32, @Denver 31	Empower Field at Mile High
2021 (10/17)	L	Las Vegas 34, @Denver 24	Empower Field at Mile High
2021 (12/26)	L	@Las Vegas 17, Denver 13	Allegiant Stadium
2022 (10/02)	L	@Las Vegas 32, Denver 23	Allegiant Stadium
2022 (11/20)	L	Las Vegas 22, @Denver 16	Empower Field at Mile High
2023 (9/10)	L	Las Vegas 17, @Denver 16	Empower Field at Mile High
2023 (1/7)	L	@Las Vegas 27, Denver 14	Allegiant Stadium
2024 (10/6)	**W**	**@Denver 34, Las Vegas 18**	**Empower Field at Mile High**
2024 (11/24)	**W**	**Denver 29, @Las Vegas 19**	**Allegiant Stadium**
2025 (11/6)	**W**	**@Denver 10, Las Vegas 7**	**Empower Field at Mile High**
2025 (12/7)	**W**	**Denver 24, @Las Vegas 17**	**Allegiant Stadium**

* 1998 AFC Championship Game



NFL SCHEDULE - WEEK 11

Thursday, Nov. 19

Indianapolis at Houston . . . . . 7:15 p.m. (CST)

Sunday, Nov. 22

Arizona at Kansas City . . . . . 12:00 p.m. (CST)
New Orleans at Chicago . . . . . 12:00 p.m. (CST)
Tennessee at Dallas . . . . . 12:00 p.m. (CST)
Baltimore at Carolina . . . . . 1:00 p.m. (EST)
Miami at Buffalo . . . . . 1:00 p.m. (EST)
Pittsburgh at Philadelphia. . . . . 1:00 p.m. (EST)
Tampa Bay at Detroit . . . . . 1:00 p.m. (EST)
N.Y. Jets at L.A. Chargers . . . . . 1:05 p.m. (PST)
Las Vegas at Denver . . . . . 2:25 p.m. (MST)
Jacksonville at N.Y. Giants . . . . . 4:25 p.m. (EST)
Minnesota at San Francisco . . . . . 7:20 p.m. (PST)

Monday, Nov. 23

Cinncinati at Washington . . . . . 8:15 p.m. (EST)

BRONCOS ALL-TIME YEAR-BY-YEAR RECORDS

YEAR	PRESEASON	REG. SEASON	PLAYOFFS
1960	0-5	4-9-1	0-0
1961	1-4	3-11	0-0
1962	2-2	7-7	0-0
1963	2-3	2-11-1	0-0
1964	2-3	2-11-1	0-0
1965	1-4	4-10	0-0
1966	1-3	4-10	0-0
1967	3-1	3-11	0-0
1968	1-4	5-9	0-0
1969	1-4	5-8-1	0-0
1970	3-2	5-8-1	0-0
1971	1-4	4-9-1	0-0
1972	2-3	5-9	0-0
1973	2-3	7-5-2	0-0
1974	4-2	7-6-1	0-0
1975	3-3	6-8	0-0
1976	5-2	9-5	0-0
1977	5-1	12-2	2-1 (S.B. loss)
1978	2-2	10-6	0-1
1979	3-1	10-6	0-1
1980	2-2	8-8	0-0
1981	2-2	10-6	0-0
1982	4-0	2-7	0-0
1983	3-1	9-7	0-1
1984	3-1	13-3	0-1
1985	2-2	11-5	0-0
1986	2-2	11-5	2-1 (S.B. loss)
1987	3-2	10-4-1	2-1 (S.B. loss)
1988	3-1	8-8	0-0
1989	2-2	11-5	2-1 (S.B. loss)
1990	3-2	5-11	0-0
1991	2-3	12-4	1-1
1992	1-4	8-8	0-0
1993	2-2	9-7	0-1
1994	2-3	7-9	0-0
1995	3-2	8-8	0-0
1996	3-1	13-3	0-1
1997	3-2	12-4	4-0 (S.B. win)
1998	3-1	14-2	3-0 (S.B. win)
1999	3-2	6-10	0-0
2000	4-0	11-5	0-1
2001	3-1	8-8	0-0
2002	3-1	9-7	0-0
2003	3-1	10-6	0-1
2004	2-3	10-6	0-1
2005	4-0	13-3	1-1
2006	3-1	9-7	0-0
2007	2-2	7-9	0-0
2008	2-2	8-8	0-0
2009	1-3	8-8	0-0
2010	1-3	4-12	0-0
2011	2-2	8-8	1-1
2012	2-2	13-3	0-1
2013	2-2	13-3	2-1 (S.B. loss)
2014	3-1	12-4	0-1
2015	3-1	12-4	3-0 (S.B. win)
2016	2-2	9-7	0-0
2017	4-0	5-11	0-0
2018	2-2	6-10	0-0
2019	2-3	7-9	0-0
2020	N/A	5-11	0-0
2021	3-0	7-10	0-0
2022	2-1	5-12	0-0
2023	1-2	8-9	0-0
2024	3-0	10-7	0-1
2025	3-0	14-3	1-1
2026	2-1	7-2	0-0
TOTAL	**159-129 (.552)**	**539-477-10 (.530)**	**24-21 (.533)**

DECADES OF SUCCESS



In the Broncos' six-plus decades of professional football, the team has built an impressive resume that includes three World Championships, eight Super Bowl appearances, 16 AFC West titles and 539 regular-season wins.

BRONCOS REGULAR-SEASON RECORD BY DECADE, SINCE 1960

Decade	W	L	T	Pct.	Playoff Berths	Win Rk.
1960s	39	97	4	.287	0	22nd
1970s	75	64	5	.539	3	8th
1980s	93	58	1	.615	5	4th
1990s	94	66	0	.588	5	7th
2000s	93	67	0	.581	4	6th
2010s	89	71	0	.556	5	T-8th
2020s	56	54	0	.505	2	15th
TOTALS	**539**	**477**	**10**	**.530**	**24**	**8th**

BRONCOS RANK SECOND IN SUPER BOWL APPEARANCES

Denver's eight Super Bowl appearances are tied for the second most in NFL history.

MOST SUPER BOWL APPEARANCES, NFL HISTORY

Rk.	Team	No.
1.	New England	12
2.	**Denver**	**8**
	Dallas	8
	Pittsburgh	8
	San Francisco	8

DENVER BRONCOS SUPER BOWL SEASONS/RESULTS

Season	Coach	Opponent	Result
1977	Red Miller	Dallas	L, 27-10
1986	Dan Reeves	N.Y. Giants	L, 39-20
1987	Dan Reeves	Washington	L, 42-10
1989	Dan Reeves	San Francisco	L, 55-10
1997	Mike Shanahan	Green Bay	W, 31-24
1998	Mike Shanahan	Atlanta	W, 34-19
2013	John Fox	Seattle	L, 43-8
2015	Gary Kubiak	Carolina	W, 24-10

DENVER OWNS SECOND-MOST AFC WEST CROWNS

Denver has won 16 AFC West titles since 1960, which is tied for the second most among division members.

MOST AFC WEST DIVISION TITLES, SINCE 1960

Rk.	Team	No.
1.	Kansas City	17
2.	**Denver**	**16**
3.	Oakland / Las Vegas	15
	S.D. / L.A. Chargers	15
5.	Seattle	2

HOME SELLOUT STREAK

Denver owns the NFL's home record sellout streak (464 games) for a single city. The streak, which includes 440 regular-season games and 24 playoff contests, began in Week 1 of the 1970 season.

LONGEST CURRENT HOME SELLOUT STREAKS IN A SINGLE CITY (INCLUDES POSTSEASON)

Rk.	Team	Date Started (Opponent)	Streak
1.	**Denver**	**Sept. 27, 1970 (vs. Pittsburgh)**	**464**
2.	Pittsburgh	Sept. 17, 1972 (vs. Oakland)	455
3.	N.Y. Giants	Sept. 15, 1974 (vs. Washington)	420
4.	Green Bay	Oct. 2, 1960 (vs. Detroit)	417

BRONCOS WITH 8TH-MOST WINS IN NFL SINCE 1960

The Broncos, who played their first regular season game on Friday, Sept. 9, 1960, have accumulated 563 victories (539 reg. + 24 post-season) in franchise history. Denver has recorded the eighth-most regular-season wins since 1960 and is currently 1-of-9 NFL franchises in that span to reach 530 wins.

TOTAL WINS, REGULAR SEASON, SINCE 1960

Rk.	Team	Games	Wins	Losses	Ties	Pct.
1.	Pittsburgh	1,024	586	427	11	.578
2.	Dallas	1,025	580	438	7	.570
3.	Green Bay	1,025	577	432	16	.571
4.	New England	1,027	564	454	9	.554
5.	Kansas City	1,026	560	454	12	.552
6.	Minnesota	1,012	553	448	11	.552
7.	San Francisco	1,024	549	464	11	.542
8.	**Denver**	**1,026**	**539**	**477**	**10**	**.530**
9.	Indianapolis	1,025	534	484	7	.525
10.	Philadelphia	1,024	524	486	14	.519

BRONCOS TIED FOR 3RD-MOST HOME WINS SINCE 1960

The Broncos, who currently have 539 regular-season wins, also own 323 home victories in franchise history. Denver clinched its 300th home win in the 2022 season finale against the L.A. Chargers.

With 323 such victories, the Broncos are currently 1-of-7 teams with 300+ home wins since 1960.

MOST HOME WINS SINCE 1960

Rk.	Team	Games	Wins	Losses	Ties	Pct.
1.	Pittsburgh	512	341	166	5	.672
2.	Green Bay	512	335	169	8	.663
3.	**Denver**	**514**	**323**	**184**	**7**	**.637**
4.	Kansas City	512	322	186	4	.634
5.	Dallas	512	321	186	5	.633
	Minnesota	506	321	181	4	.639

REACHING DOUBLE-DIGITS

With 14 wins in 2025, the Broncos have totaled double-digit wins in 23 seasons since 1975, which is the sixth-most such seasons in that span and the third most among AFC teams. Only the Patriots, 49ers, Steelers, Eagles and Cowboys have more such seasons.

MOST 10+ WIN SEASONS, SINCE 1975

Rk.	Team	No.
1.	New England	28
2.	San Francisco	27
3.	Pittsburgh	26
4.	Philadelphia	25
	Dallas	25
6.	**Denver**	**23**

DENVER BRONCOS PLAYER PERSONNEL

GEORGE PATON ENTERS SIXTH YEAR AS BRONCOS GM



George Paton, who was named general manager of the Broncos on Jan. 13, 2021, is the club's 15th top personnel executive since the franchise's inception in 1960.

EXECUTIVE	TITLE	YEAR(S)
Dean Griffing	General Manager	1960-61
Jack Faulkner	General Manager/Head Coach	1962-64
Fred Gehrke	Director of Player Personnel	1965-66
Lou Saban	General Manager/Head Coach	1967-71
John Ralston	General Manager/Head Coach	1972-76
Fred Gehrke	Vice President—General Manager	1977-80
Grady Alderman	General Manager	1981-82
Hein Poulus	Vice President—General Manager	1983
John Beake	General Manager	1984-98
Neal Dahlen	General Manager	1999-2001
Ted Sundquist	General Manager	2002-07
Jim Goodman	V.P. of Football Ops./Player Personnel	2008
Brian Xanders	General Manager	2009-10
John Elway	Exec. V.P. of Football Ops./GM	2011-20
George Paton	**General Manager**	**2021-pres.**

2026 BRONCOS ROOKIE DRAFT CLASS

Denver's sixth draft under General Manager George Paton saw Denver make a total of seven selections consisting of four offensive players and three defensive players. For the 14th time in team history the Broncos did not have a first round selection, making their first pick in the third round (No. 66 overall).

It was the lastest Denver made their first selection in a draft since 1995 (No. 121st overall).

DENVER'S 2026 DRAFT CLASS

Player	Pos.	Rd. (Ovr.)	School
Tyler Onyedim	DL	3 (66)	Texas A&M
Jonah Coleman	RB	4 (108)	Washington
Kage Casey	OL	4 (111)	Boise State
Justin Joly	TE	5 (152)	NC State
Miles Scott	S	7 (246)	Illinois
Dalen Bentley	TE	7 (256)	Utah
Red Murdock	ILB	7 (257)	Buffalo

PATON FILLS OUT BRONCOS ROSTER

The Broncos' 2026 53-man roster features six players (11.3%) who are new to the team.

NEW PLAYERS ON DENVER'S 53-MAN ROSTER

How Acquired	Total
NFL Draft	4
Veteran Free Agency	1
Trade	1
TOTALS	**6**

PATON FILLS OUT BRONCOS ROSTER CONT.

NEW VETERAN PLAYERS ON DENVER'S 53-MAN ROSTER

Player	Pos.	Exp.	How Acq.	Prev. Team
Tycen Anderson	S	4	UFA (Cin.)	Cincinnati
Jaylen Waddle	WR	5	T (Mia.)	Miami

ROOKIE PLAYERS ON DENVER'S 53-MAN ROSTER

Player	Pos.	Rd. (Ovr.)	School
Dallen Bentley	TE	7 (256)	Utah
Kage Casey	OL	4 (111)	Boise State
Jonah Coleman	RB	4 (108)	Washington
Tyler Onyedim	DT	3 (66)	Texas A&M

CONSTRUCTING A TEAM OF ALL-PROS

Since General Manger George Paton took over operations in 2021, the Broncos have had six players be named first-team All-Pro, which is tied for the fifth most among all NFL teams and is the third most among AFC teams in that span.

ASSOCIATED PRESS ALL-PRO SELECTIONS, DRAFTED SINCE 2021

Rk.	Team	First-Team All-Pros
1.	Baltimore	9
2.	San Francisco	8
3.	Dallas	7
	Kansas City	7
5.	**Denver**	**6**
	Philadelphia	6
	Green Bay	6

SIX BRONCOS SENT TO PRO BOWL

Six Broncos, three of which were drafted by General Manager George Paton, were selected to participate in the 2026 Pro Bowl Games. That is tied for the most among all teams in 2026 while it is also the most Broncos selected in a season since 2016 (6 players).

BRONCOS PRO BOWL SELECTIONS, 2026 PRO BOWL

Player	Pos.	# of Selections
Zach Allen	DL	1
Garett Bolles	T	1
Nik Bonitto	OLB	2
Quinn Meinerz	G	1
Pat Surtain II	CB	4
Courtland Sutton	WR	2

SIX BRONCOS NAMED TO AP ALL-PRO TEAM

The Broncos had a league-high six players named to the Associated Press All-Pro team for the 2025 season, which is tied for the second most All-Pro selections in a season in team history and most since 1996 (6 players). A franchise record four players—defensive lineman Zach Allen, tackle Garett Bolles, guard Quinn Meinerz and special teamer Devon Key—were named first team while two players—safety Talanoa Hufanga and cornerback Pat Surtain II—were named second team.

ASSOCIATED PRESS ALL PRO SELECTIONS, 2025 SEASON

Player	Acq.	Career Selections	Team
IDL Zach Allen	UFA (Ari.)-'23	2	1st
T Garett Bolles	D1-'17	2	1st
ST Devon Key	FA-'22	1	1st
G Quinn Meinerz	D3a-'21	2	1st
S Talanoa Hufanga	UFA (S.F.)-'25	2	2nd
CB Pat Surtain II	D1-'21	3	2nd

HEAD COACH SEAN PAYTON

SEAN PAYTON LEADS DENVER BRONCOS IN FOURTH SEASON AS HEAD COACH



Sean Payton was named the 20th head coach in franchise history on Feb. 3, 2023. Below is a look at the overall records (regular season and playoffs) for all of Denver's head coaches.

OVERALL RECORDS, BRONCOS ALL-TIME HEAD COACHES

Head Coach	Years	W	L	T	Pct.
Frank Filchock	1960-61	7	20	1	.268
Jack Faulkner	1962-64	9	22	1	.297
Mac Speedie*	1964-66	6	19	1	.250
Ray Malavasi*	1966	4	8	0	.333
Lou Saban	1967-71	20	42	3	.331
Jerry Smith*	1971	2	3	0	.400
John Ralston	1972-76	34	33	3	.507
Red Miller	1977-80	42	25	0	.627
Dan Reeves	1981-92	117	79	1	.596
Wade Phillips	1993-94	16	17	0	.485
Mike Shanahan	1995-2008	146	91	0	.616
Josh McDaniels	2009-10	11	17	0	.393
Eric Studesville*	2010	1	3	0	.250
John Fox	2011-14	49	22	0	.690
Gary Kubiak	2015-16	24	11	0	.686
Vance Joseph	2017-18	11	21	0	.344
Vic Fangio	2019-21	19	30	0	.388
Nathaniel Hackett	2022	4	11	0	.267
Jerry Rosburg*	2022	1	1	0	.500
Sean Payton	**2023-25**	**40**	**23**	**0**	**.635**

**Interim Head Coach*

BREAKDOWN OF PAYTON'S COACHING RECORD

Category	W	L	T	Pct.
Regular season record as an NFL head coach	191	110	0	.635
Postseason record as an NFL head coach	10	10	0	.500
Overall record as an NFL head coach	201	120	0	.626
Regular season record as an NFL assistant coach	70	73	1	.490
Postseason record as an NFL assistant coach	2	3	0	.400
Overall record as an NFL assistant coach	72	76	1	.487
Overall record as an NFL coach	273	196	1	.582
Regular season record as a collegiate assistant coach	44	53	4	.455
Postseason record as a collegiate assistant coach	0	0	0	—
Overall record as a collegiate assistant coach	44	53	4	.455
Overall record coaching football	**317**	**249**	**5**	**.560**

PAYTON'S YEAR-BY-YEAR NFL COACHING CAREER

Year	Position	Team	Rec.	Postseason
1997	Quarterbacks	Philadelphia	6-9-1	
1998	Quarterbacks	Philadelphia	3-13	
1999	Quarterbacks	N.Y. Giants	7-9	
2000	Offensive Coordinator	N.Y. Giants	12-4	Playoffs (2-1)
2001	Offensive Coordinator	N.Y. Giants	7-9	
2002	Offensive Coordinator	N.Y. Giants	10-6	Playoffs (0-1)
2003	Asst. Head Coach/QBs	Dallas	10-6	Playoffs (0-1)
2004	Asst. Head Coach/QBs	Dallas	6-10	
2005	Asst. Head Coach/QBs	Dallas	9-7	
2006	Head Coach	New Orleans	10-6	Playoffs (1-1)
2007	Head Coach	New Orleans	7-9	
2008	Head Coach	New Orleans	8-8	
2009	Head Coach	New Orleans	13-3	Playoffs (3-0)
2010	Head Coach	New Orleans	11-5	Playoffs (0-1)
2011	Head Coach	New Orleans	13-3	Playoffs (1-1)
2013	Head Coach	New Orleans	11-5	Playoffs (1-1)
2014	Head Coach	New Orleans	7-9	
2015	Head Coach	New Orleans	7-9	
2016	Head Coach	New Orleans	7-9	
2017	Head Coach	New Orleans	11-5	Playoffs (1-1)
2018	Head Coach	New Orleans	13-3	Playoffs (1-1)
2019	Head Coach	New Orleans	13-3	Playoffs (0-1)
2020	Head Coach	New Orleans	12-4	Playoffs (1-1)
2021	Head Coach	New Orleans	9-8	
2023	Head Coach	Denver	8-9	
2024	Head Coach	Denver	10-7	Playoffs (0-1)
2025	Head Coach	Denver	14-3	Playoffs (1-1)
2026	Head Coach	Denver	7-2	
		TOTALS	**261-183-1 (.588) 12-13 (.480)**	

PAYTON RANKS 11TH ALL-TIME IN WINS

For his career, Head Coach Sean Payton has accumulated 191 regular-season wins, including seven in 2026. His 191 such victories are the 11th most among all head coaches in NFL history.

MOST WINS AMONG HEAD COACHES, REG. SEASON, NFL HISTORY

Rk.	Name	Years	Wins
1.	Don Shula+	1963-95	328
2.	George Halas+	1920-67	318
3.	Bill Belichick	1991-2023	302
4.	Andy Reid	1999-pres.	286
5.	Tom Landry+	1960-88	250
6.	Curly Lambeau+	1921-53	226
7.	Paul Brown+	1946-75	213
8.	Marty Schottenheimer	1984-2006	200
9.	Chuck Noll+	1969-1991	193
	Mike Tomlin	2007-25	193
11.	**Sean Payton**	**2006-pres.**	**191**
12.	Dan Reeves	1981-2003	190
13.	Chuck Knox	1973-94	186
14.	John Harbaugh	2008-pres.	185
15.	Mike McCarthy	2006-24	181
16.	Jeff Fisher	1994-2016	173
	Pete Carroll	1994-2025	173
18.	Bill Parcells+	1983-2006	172
19.	Tom Coughlin	1995-2015	170
	Mike Shanahan	1988-2013	170

+ = Inductee into Pro Football Hall of Fame

HEAD COACH SEAN PAYTON REG. SEASON HIGHLIGHTS

PAYTON SIXTH FASTEST TO 200



Head Coach Sean Payton reached 200 overall wins after Denver's Week 8 win against the Chiefs, which also marked his 300th regular-season game. With that win, he became the sixth-fastest head coach in NFL history to reach 200 overall wins (320 games).

FASTEST HEAD COACHES TO REACH 200 OVERALL WINS, NFL HISTORY

Rk.	Name	Games
1.	Don Shula	286
2.	George Halas	287
3.	Curly Lambeau	300
4.	Bill Belichick	307
5.	Paul Brown	309
6.	**Sean Payton**	**320**

PAYTON AMONG BEST ACTIVE HEAD COACHES

Head Coach Sean Payton has tallied 201 wins (reg. + postseason) in his career, which is the second-most victories among 2026 head coaches. Additionally, his .626 overall winning percentage as a head coach ranks second among 2026 coaches (min. 200 games), trailing only Andy Reid (.642).

CAREER RECORDS, 2026 HEAD COACHES

Rk.	Name	Regular Season	Postseason	Total
1.	Andy Reid	286-159-1	28-17	314-176-1
2.	**Sean Payton**	**191-110-0**	**10-10**	**201-120-0**
3.	John Harbaugh	185-116-1	13-11	198-127-1
4.	Mike McCarthy	180-115-2	11-11	191-126-2
5.	Sean McVay	98-61-0	10-6	108-67-0

PAYTON FINDING WAYS TO WIN



Head Coach Sean Payton has recorded a .635 winning percentage in regular-season games in his career with a 191-110 record. That is the third-best mark among 2026 head coaches with at least 115 games coached while his 190 wins at the time were the sixth most by any head coach through 300 career games in NFL history.

BEST REG. SEASON WINNING %, 2026 HEAD COACHES

(MIN. 115 GAMES)

Rk.	Name	Record	Win %
1.	Matt LaFleur	82-44-1	.650
2.	Andy Reid	286-159-1	.642
3.	**Sean Payton**	**191-110-0**	**.635**
4.	Sean McVay	98-61-0	.616
5.	John Harbaugh	185-116-1	.614

SEASONS WITH 10 OR MORE WINS

Head Coach Sean Payton, who has served in the role for 18 years, has led teams to 10 or more wins in a single season on 11 occasions, including in Denver in 2024 and '25. Among 2026 coaches, Payton's 11 seasons with 10+ wins is tied for the second most.

SEASONS WITH 10+ WINS, 2026 HEAD COACHES

Rk.	Name	Seasons
1.	Andy Reid	19
2.	**Sean Payton**	**11**
	John Harbaugh	11

81 GAMES OVER .500

Across 19 seasons as an NFL head coach, Sean Payton has amassed a 191-110 (.635) regular-season record and is currently 80 games over .500 for his career. His 81 games over .500 is second among 2026 coaches, trailing only Andy Reid (127).

GAMES OVER .500, REG. SEASON, 2026 HEAD COACHES

Rk.	Name	Record	Gms over.500
1.	Andy Reid	286-159-1	127
2.	**Sean Payton**	**191-110-0**	**81**
3.	John Harbaugh	185-116-1	69
4.	Mike McCarthy	180-115-2	65
5.	Matt LaFleur	82-44-1	38

2026 BRONCOS ASSISTANT COACHING STAFF

(S) - Sideline; (B) - Booth

OFFENSE

Davis Webb (S) ..... Offensive Coordinator
Zach Strief (S) ..... Off. Run Game Coord./Asst. Head Coach
Lou Ayeni (S) ..... Running Backs
Ronald Curry (S) ..... Wide Receivers
Logan Kilgore (S) ..... Quarterbacks
Austin King (S) ..... Tight Ends
Chris Morgan (B) ..... Offensive Line
John Morton (B) ..... Offensive Pass Game Coordinator
Evan Rothstein (B) ..... Dir. of Game Management/Asst. QBs
Kyle Kempt (B) ..... Offensive Quality Control
JD Johnson (B) ..... Offensive Quality Control
Willie Snead IV (S) ..... Offensive Quality Control

DEFENSE

Vance Joseph (S) ..... Defensive Coordinator
Doug Belk (S) ..... Defensive Backs
Jamar Cain (S) ..... Defensive Line
Robert Livingston (B) ..... Defensive Pass Game Coordinator
Jeff Schmedding (S) ..... Inside Linebackers
Isaac Shewmaker (S) ..... Outside Linebackers
Joe Vitt (S) ..... Senior Defensive Assistant
Michael Wilhoite (S) ..... Front Seven
Todd Davis (B) ..... Defensive Quality Control
Brian Niedermeyer (B) ..... Defensive Quality Control

SPECIAL TEAMS

Darren Rizzi (S) ..... Special Teams Coord./Asst. Head Coach
Marwan Maalouf (B) ..... Asst. Special Teams
Zach Line (S) ..... Special Teams Quality Control

STRENGTH AND CONDITIONING

Shaun Snee (S) ..... Director of Strength and Conditioning
Dan Dalrymple (S) ..... Head Strength and Conditioning
Zaviar Gooden (S) ..... Assistant Strength and Conditioning
Taylor Porter (S) ..... Assistant Strength and Conditioning

HEAD COACH SEAN PAYTON POSTSEASON HIGHLIGHTS

CHAMPIONSHIP PEDIGREE



Among active NFL head coaches, there are four who have appeared in at least four conference championship games while at the helm of their respective clubs. Broncos Head Coach Sean Payton has advanced to four Conference Championship Games in his career, tying him for second among active head coaches.

CONF. CHAMPIONSHIP GAMES, 2026 HEAD COACHES

Rk.	Name	No.
1	Andy Reid	11
2.	**Sean Payton**	**4**
	John Harbaugh	4
	Kyle Shanahan	4

PLAYOFF PAYTON

Among 2026 head coaches, Broncos Head Coach Sean Payton owns the fourth-most playoff appearances (11) and is tied for the fourth-most playoff wins (10).

MOST PLAYOFF APPEARANCES, 2026 HEAD COACHES

Rk.	Name	Playoff Appearances
1	Andy Reid	20
2.	John Harbaugh	12
	Mike McCarthy	12
4.	**Sean Payton**	**11**

MOST PLAYOFF WINS, 2026 HEAD COACHES

Rk.	Name	Playoff Wins
1	Andy Reid	26
2.	John Harbaugh	12
3.	Mike McCarthy	11
4.	**Sean Payton**	**10**
	Sean McVay	10

LEADING MULTIPLE TEAMS TO THE POSTSEASON

Out of the 16 2026 head coaches with multiple playoff appearances, Broncos Head Coach Sean Payton is 1-of-6 to guide multiple teams to the postseason, along with Jim Harbaugh, Pete Carroll, Dan Quinn, Andy Reid and Mike Vrabel. He is also just 1-of-4 2025 coaches to lead multiple teams of different conferences to postseason play.

LEADING MULT. TEAMS TO PLAYOFFS, 2026 HEAD COACHES

Name	Teams
Jim Harbaugh	S.F, LAC
Sean Payton	**N.O., Den.**
Mike McCarthy	G.B., Dal.
Andy Reid	Phi., K.C.
Dan Quinn	Atl., Was.
Mike Vrabel	Ten., N.E.

VIEWS FROM THE TOP



With the Broncos clinching the No. 1 seed in the AFC in the 2025 playoffs, Head Coach Sean Payton became just the fifth head coach in NFL history to lead multiple franchises to the top seed in the postseason. Among those coaches, he is just the third to do so in both conferences.

LEADING MULT. TEAMS TO NO. 1 SEEDS, HEAD COACHES

Name	Teams
Tom Coughlin	Jac., NYG
Mike Holmgren	G.B., Sea.
Sean Payton	**N.O., Den.**
Andy Reid	Phi., K.C.
Marty Schottenheimer	Cle., K.C., S.D.

FINDING WAYS TO THE TOP SEED

Since Head Coach Sean Payton's first season as a head coach in 2006, he has led his teams to the top spot within their respective conference's playoffs three times. That is the third most times among all coaches in that span, behind only Bill Belichick (6) and Andy Reid (4).

MOST NO. 1 SEEDS, SINCE 2006

Rk.	Name	Seasons
1	Bill Belichick	6
2.	Andy Reid	4
3.	**Sean Payton**	**3**
4.	Six Coaches Tied	2

PAYTON LEADING DIFFERENT TEAMS TO WINS



Head Coach Sean Payton has led his team to a win in the postseason in eight seasons in his career. That is tied for the third-most among 2025 head coaches, behind only Andy Reid (15) and John Harbaugh (9).

MOST SEASONS WITH A PLAYOFF WIN, 2026 HEAD COACHES

Rk.	Name	Seasons
1	Andy Reid	15
2.	John Harbaugh	9
3.	**Sean Payton**	**8**

DENVER BRONCOS OFFENSIVE HIGHLIGHTS

HITTING THEIR MARK



The Broncos have notched a record of 21-5 since the start of the 2025 season, which is the most wins in the NFL in that span. Additionally, the team's 12 home wins since the start of the 2025 season are the most in the league.

MOST WINS, SINCE 2025

Rk.	Team	W	L	T	Win%
1.	**Denver**	**21**	**5**	**0**	**.808**
2.	San Francisco	20	6	0	.769
	Buffalo	20	6	0	.741
	Jacksonville	20	6	0	.769
	Seattle	20	7	0	.769

MOST HOME WINS, SINCE 2025

Rk.	Team	W	L	T	Win%
1.	**Denver**	**12**	**1**	**0**	**.923**
2.	Jacksonville	11	3	0	.786
3.	Buffalo	10	3	0	.769
	Pittsburgh	10	3	0	.769
	Chicago	10	3	0	.769
	Seattle	10	4	0	.714
	San Francisco	10	3	0	.769
	Detroit	10	3	0	.769

BRONCOS TOUGH IN CLOSE GAMES



Since the start of the 2025 season, the Broncos have recorded a total of 18 comeback wins. That is the most in the NFL in that span while the club's .783 winning percentage in games that they have trailed in also leads the league.

MOST COMEBACK WINS, SINCE 2025

Rk.	Team	W	L	T	Win%
1.	**Denver**	**18**	**5**	**0**	**.783**
2.	New England	13	8	0	.619
3.	Buffalo	12	6	0	.667
4.	Pittsburgh	11	10	0	.524
	San Francisco	11	6	0	.647
	L.A. Rams	11	9	0	.550
	Seattle	11	7	0	.611

BRONCOS IN ONE-SCORE GAMES

After their Week 9 win over the Carolina Panthers, the Broncos have now won 16 consecutive one-score games, dating back to the 2025 season. That mark is the longest winning streak in such games in NFL history, surpassing the 2008-09 Indianapolis Colts' streak.

LONGEST WINNING STREAKS IN ONE-SCORE GAMES, NFL HISTORY

Rk.	Team	Dates	Games
1.	**Denver**	**10/5/25-Pres.**	**16**
2.	Indianapolis	10/5/08-12/17/09	15
3.	Indianapolis	11/8/04-11/12/06	14
4.	Kansas City	12/31/23-12/21/24	13

HERE'S THE POINT

The Broncos have scored a total of 599 points since the start of the 2025 season while allowing just 497 points on defense. Their point differential of +102 is the sixth-best mark among all AFC teams since last year and the 10th-best in the NFL.

BEST POINTS MARGIN, AFC TEAMS, SINCE 2025

Rk.	Team	PS	PA	PM
1.	Jacksonville	743	480	+263
2.	Buffalo	768	564	+204
3.	New England	711	562	+149
4.	Houston	637	514	+123
5.	Kansas City	599	484	+115
6.	**Denver**	**599**	**497**	**+102**

BRONCOS NEAR TOP IN RUSHING



Recording 223 rushes for 823 yards (3.7 avg.) with nine touchdowns, the Broncos are tied for the fifth-most rushing touchdowns in the AFC in 2026.

RUSHING TOUCHDOWNS, AFC TEAMS, 2026 SEASON

Rk.	Team	Att.	Yds.	Avg.	TDs	Yds./G
1.	Buffalo	293	1,374	4.7	20	152.7
2.	Indianapolis	283	1,209	4.3	12	137.8
3.	Baltimore	265	1,240	4.7	11	120.9
4.	Kansas City	244	1,224	5.0	10	136.0
5.	**Denver**	**223**	**823**	**3.7**	**9**	**91.4**
	Cleveland	256	975	3.8	9	97.5
	Jacksonville	266	1,060	4.0	9	117.8

WINNING IN THE TRENCHES

The Broncos currently have the second-best sack differential (+15) in the NFL through nine games of the 2026 season, recording 26 sacks on defense while surrendering just 11 on offense.

BEST SACK DIFFERENTIAL, 2026 SEASON

Rk.	Team	Sacks	Opp. Sacks	Sack Diff.
1.	Houston	33	17	+16
2.	**Denver**	**26**	**11**	**+15**
3.	Detroit	32	21	+11
	Minnesota	37	26	+11
5.	Cincinnati	26	16	+10

CAPITALIZING IN THE RED ZONE

Since Week 3, the Broncos' offense has been one of the best in the AFC in capitalizing on their red zone opportunities, scoring on 14-of-20 red zone trips in that span. Denver's 70.0 red zone effeciency in that span is the third-best mark in the conference and is the seventh-best among all NFL teams.

RED ZONE EFF., SINCE WEEK 3, AFC TEAMS, 2026 SEASON

Rk.	Team	RZ Drives	RX Scores	Eff.
1.	Cincinnati	24	32	75.0
2.	Houston	17	23	73.9
3.	**Denver**	**14**	**20**	**70.0**
4.	Kansas City	16	23	69.6
5.	Buffalo	18	28	64.3

QB BO NIX

NIX VOTED NO. 59 IN NFL TOP 100

Going into the 2026 season, quarterback Bo Nix was voted by his peers as the No. 59 best player in the NFL, marking his second ranking in his career and improving from his No. 64 standing going into 2025. His No. 59 ranking is the highest by a Broncos quarterback since Case Keenum (No. 51) in 2018.

NIX NFL TOP 100 RANKINGS, CAREER

Season	Ranking
2026	59
2025	64

NIX IN ELITE COMPANY

With one passing touchdown in Week 17 of 2025 at Kansas City, quarterback Bo Nix reached 25 passing touchdowns and 3,500 passing yards in each of his first two seasons. He became just the third quarterback in NFL history to do so, joining Peyton Manning and Justin Herbert.

25+ PASS. TDS AND 3,500+ PASS. YDS., FIRST TWO SEASONS, NFL HISTORY

Player	Seasons
Peyton Manning	1998-99
Justin Herbert	2020-21
Bo Nix	**2024-25**

NIX HITS 5,000 CAREER PASSING YARDS

Reaching the 5,000 career passing yards mark in his 23rd career game in Week 6 of 2025 vs. the Jets, quarterback Bo Nix tied for the fourth-fastest signal caller to reach that milestone since 2020.

FASTEST PLAYERS TO 5,000 PASSING YARDS, NFL, SINCE 2020

Rk.	Player	Att.	Pass. Yds.	TDs	Games
1.	Justin Herbert	683	5,011	33	17
2.	Joe Burrow	690	5,185	33	19
	C.J. Stroud	638	5,162	29	19
4.	**Bo Nix**	**773**	**5,052**	**38**	**23**
	Trevor Lawrence	805	5,038	21	23
	Brock Purdy	554	5,169	42	23

WINNING WAYS

With quarterback Bo Nix as its starter from 2024-26, Denver has accumulated a record of 31-12 (.721) in the regular season. The team's 31 wins are the most by a Broncos starting quarterback through his first three seasons.

MOST WINS AS A STARTER, REG. SEASON, FIRST THREE SEASONS, TEAM HISTORY

Rk.	Player	Wins	Loss	Ties	Win%
1.	**Bo Nix**	**31**	**12**	**0**	**.721**
2.	John Elway	27	15	0	.643
3.	Gary Kubiak	18	9	0	.667
4.	Jay Cutler	17	20	0	.459
5.	Tommy Maddox	15	14	0	.517

NIX LEADING THE WAY TO WINS IN FIRST TWO SEASONS

Quarterback Bo Nix led the Broncos to double-digit wins in each of his first two seasons after being drafted by the club in the 2024 NFL Draft (12th overall). He is just 1-of-4 players to have done that in NFL history, joining Lamar Jackson, Russell Wilson and Andrew Luck.

QBs TO WIN 10+ GAMES IN EACH OF HIS FIRST TWO SEASONS, NFL HISTORY

Player	Seasons
Lamar Jackson	2018-19
Russell Wilson	2012-13
Andrew Luck	2012-13
Bo Nix	**2024-25**

NIX'S SITUATIONAL RECORDS

Below is a look at quarterback Bo Nix's career situational records. He owns a career 31-12 (.721) regular-season record.

BO NIX CAREER SITUATIONAL RECORDS

Throws 0 TD passes	6-3	**On Sunday**	25-9
Throws 1+TD passes	25-9	**On Monday**	2-1
Throws 2+TD passes	14-5	**On Thursday**	4-1
Throws 3+TD passes	6-2	**On Saturday**	0-1
Throws 4+TD passes	4-0	**In September**	6-5
Throws for <200 yds.	12-3	**In October**	10-2
Throws for 200+yds.	19-9	**In November**	8-2
Throws for 300+yds.	5-1	**In Dec./Jan.**	7-3
Was not intercepted	19-4	**At home**	18-3
Was intercepted	12-8	**On road**	13-9
Was not sacked	9-2	**In division**	10-5
Was sacked	22-10	**In conference**	18-10
Posts 100+rating	7-4	**Out of conference**	13-2

DON'T COUNT OUT BO



After the team's fourth-quarter comeback in Week 9 against the Panthers, quarterback Bo Nix recorded his 13th career fourth-quarter comeback and fifth of 2026. That mark is the most fourth-quarter comebacks in the NFL since 2024 and is the most by any quarterback in his first three years in NFL history.

MOST FOURTH-QUARTER COMEBACKS, SINCE 2024

Rk.	Player	Team	Games
1.	**Bo Nix**	**Denver**	**13**
2.	Caleb Williams	Chicago	8
3.	Jordan Love	Green Bay	7
	Josh Allen	Buffalo	7
	Patrick Mahomes	Kansas City	7
	Dak Prescott	Dallas	7

AIRING IT OUT

Since entering the NFL in 2024, quarterback Bo Nix has completed 938-of-1,466 passes for 9,436 yards with 65 touchdowns and 27 interceptions (89.3 rtg.). In that span, his 9,436 yards are the fourth most in the AFC.

Additionally, his 65 passing scores are the 11th most among all quarterbacks since 2024 while he is 1-of-9 signals callers to pass for at least 65 touchdowns while being intercepted at most 30 times.

PASSING YARDS, AFC PLAYERS, SINCE 2024

Rk.	Player	Comp.	Att.	Yds.	TDs	INTs	Rtg.
1.	Patrick Mahomes	906	1,381	9,900	67	26	95.0
2.	Josh Allen	793	1,200	9,622	66	23	100.9
3.	Joe Burrow	887	1,251	9,522	87	20	109.4
4.	**Bo Nix**	**938**	**1,466**	**9,436**	**65**	**27**	**89.3**
5.	Aaron Rodgers	885	1,399	9,233	67	24	91.1

QB BO NIX

BO 'SIX'

Quarterback Bo Nix has been one of the best in the NFL at finding the end zone through the air since entering the league in 2024. Nix was just 1-of-5 players to record at least 25 passing scores in both 2024 and '25 while he was also 1-of-5 to rank in the Top-10 in both seasons.

PLAYERS WITH 25+ PASSING TDs IN 2024 AND 2025

Player	2024 TDs	2025 TDs
Baker Mayfield	41	26
Jared Goff	37	34
Sam Darnold	35	25
Bo Nix	**29**	**25**
Josh Allen	28	25

PUTTING A 'BO' ON IT

In Week 15 of 2025 vs. Green Bay, quarterback Bo Nix posted his fourth career game with at least four passing touchdowns, tied for the fifth-most contests among all signal callers since the start of the 2024 season.

MOST GAMES WITH 4+ PASSING TDs, SINCE 2024

Rk.	Player	Games
1.	Joe Burrow	9
2.	Matthew Stafford	7
3.	Lamar Jackson	6
4.	Sam Darnold	5
5.	**Bo Nix**	**4**
	Baker Mayfield	4
	Jared Goff	4
	Dak Prescott	4

NIX FINDING THE END ZONE

In his first two seasons in the NFL, quarterback Bo Nix threw for 54 touchdowns, rushed for nine scores and caught one touchdown pass. In total, he accumulated 64 offensive touchdowns, which is third most among all players in NFL history, behind only quarterbacks Justin Herbert (77) and Dan Marino (70).



MOST OFFENSIVE TDs (PASS+RUSH+REC) IN FIRST TWO SEASONS, NFL HISTORY

Rk.	Player	Years	Pass TDs	Rush TDs	Total TDs
1.	Justin Herbert	2020-21	69	8	77
2.	Dan Marino	1983-84	68	2	70
3.	**Bo Nix**	**2024-25**	**54**	**9**	**64**
4.	Cam Newton	2011-12	40	22	62
5.	Kyler Murray	2019-20	46	15	61

BO IN THE FOURTH

Since entering the NFL in 2024, quarterback Bo Nix has been one of the best signal callers in the league in the fourth quarter, completing 389-of-247 passes for 2,637 yards with 22 touchdowns and nine interceptions (92.5 rtg.). Among quarterbacks, he ranks second in touchdowns (22), third in completions (247) and fourth in passing yards (2,637).

MOST PASSING YARDS, 4TH QTR., SINCE 2024

Rk.	Player	Comp.	Att.	Yds.	TDs	INTs	Rtg.
1.	Matthew Stafford	242	355	2,813	27	5	111.4
2.	Aaron Rodgers	250	374	2,669	22	6	100.4
3.	Dak Prescott	228	364	2,644	20	9	92.6
4.	**Bo Nix**	**247**	**389**	**2,637**	**22**	**9**	**92.5**
5.	Geno Smith	254	362	2,615	17	11	93.6

BO ON THE GO

In Week 7 against the Cardinals, quarterback Bo Nix recorded a 62-yard rushing touchdown, the longest rushing touchdown by a quarterback in team history.

Nix also connected with running back RJ Harvey on a 52-yard screen pass for a score, becoming just the fifth player in NFL history to record a 50+-yard rushing touchdown and a 50+-yard passing touchdown in a single game.

LONGEST RUSHES BY A QUARTERBACK, TEAM HISTORY

Rk.	Player	Game (Date)	Yards
1.	**Bo Nix**	**at Ari. (10/25/26)**	**62t**
2.	Tim Tebow	at Oak. (12/19/10)	40t
	Jake Plummer	vs. Oak. (9/22/03)	40
4.	Bubby Brister	at K.C. (11/16/98)	38t
5.	Bo Nix	at N.O. (10/17/24)	32
	Tim Tebow	at Oak. (11/6/11)	32

AIR NIX

Quarterback Bo Nix has been one of the best quarterbacks in the AFC in chunk plays through the air in his first three seasons, racking up 76 passes for at least 25 yards. His 76 'explosive' passes are tied for the third most among all AFC signal callers in that span.

MOST PASSES OF 25+ YARDS, AFC PLAYERS, SINCE 2024

Rk.	Player	Teams	Att.	25+ Yds.
1.	Josh Allen	Buf.	1,385	90
2.	Patrick Mahomes	K.C.	1,566	78
3.	**Bo Nix**	**Den.**	**1,615**	**76**
	Drake Maye	N.E.	1,341	76
5.	Justin Herbert	LAC	1,493	72
6.	CJ Stroud	Hou.	1,435	71

HARD TO BRING DOWN BO

Quarterback Bo Nix has proven to be one of the hardest quarterbacks to take down in the NFL since entering the league in 2024, being sacked only 57 times on 1,615 drop backs. Among signal callers with at least 1,250 drop backs since the start of the 2024 season, Nix's 57 sacks are the fewest.

FEWEST SACKS TAKEN, SINCE 2024, MIN. 1,250 DROP BACKS

Rk.	Player	Team	Drop backs	Sacks
1.	**Bo Nix**	**Denver**	**1,615**	**57**
2.	Jordan Love	Green Bay	1,329	60
3.	Matthew Stafford	L.A. Rams	1,560	66
4.	Dak Prescott	Dallas	1,387	67
5.	Josh Allen	Buffalo	1,385	72

NIX TAKING IT HIMSELF

In his career, quarterback Bo Nix has totaled 902 rushing yards on 212 attempts (4.3 avg.) with 11 touchdowns in 43 starts. His 902 rushing yards since 2024 are the second most among signal callers in Broncos team history.

Additionally, his 4.3 rushing average is the fourth highest among Broncos quarterbacks with at least 100 rushing attempts.

MOST RUSHING YARDS, BRONCOS QBs, TEAM HISTORY

Rk.	Player	Years	Att.	Yds.	Avg.	TDs
1.	John Elway	1983-98	773	3,410	4.4	33
2.	**Bo Nix**	**2024-26**	**212**	**902**	**4.3**	**11**
3.	Tim Tebow	2010-11	165	887	5.4	12
4.	Jake Plummer	2003-06	181	670	3.7	7
5.	Russell Wilson	2022-23	135	618	4.6	6

RUSHING AVERAGE, BRONCOS QBs, MIN. 100 ATT., TEAM HISTORY

Rk.	Player	Years	Att.	Yds.	Avg.	TDs
1.	Tim Tebow	2010-11	165	887	5.4	12
2.	Russell Wilson	2022-23	135	618	4.6	6
3.	John Elway	1983-98	773	3,410	4.4	33
4.	**Bo Nix**	**2024-26**	**212**	**902**	**4.3**	**11**
5.	Jay Cutler	2006-08	113	423	3.7	3

WR COURTLAND SUTTON

FULL COURT PRESS

Wide receiver Courtland Sutton was named to his second career Pro Bowl in 2025, earning his first selection since 2019. He became just the fifth wide receiver in club history to make the All-Star festivities multiple times.

MOST PRO BOWL SELECTIONS BY A BRONCOS WR, SINCE 1970

Player	No.	Years
Demaryius Thomas	5	2012-16
Rod Smith	3	2000-01, '05
Courtland Sutton	**2**	**2019, '25**
Emmanuel Sanders	2	2014, '16
Brandon Marshall	2	2008-09

SUTTON VOTED NO. 68 IN TOP-100

Wide receiver Courtland Sutton was named the No. 68th best player in the NFL Top 100 players' vote going into 2026, marking his first appearance on the rankings in his career. He is just the fifth wide receiver in team history to make the rankings and first since Demaryius Thomas and Emmanuel Sanders in 2016.

BRONCOS IN NFL TOP 100 RANKINGS, SINCE 2011

Player	Rankings
Demaryius Thomas	4 (2013-16)
Emmanuel Sanders	2 (2015-16)
Wes Welker	2 (2013-14)
Courtland Sutton	**1 (2026)**
Brandon Lloyd	1 (2011)

SUTTON IN THE RECORD BOOKS

After his Week 15 performance against the Packers where he caught seven passes for 113 yards, wide receiver Courtland Sutton surpassed wide receiver Ed McCaffrey for the fifth-most receiving yards in team history. Additionally, his 41 career receiving touchdowns are tied for the seventh most all-time in club annals.

MOST RECEIVING YARDS, REG. SEASON, TEAM HISTORY

Rk.	Player	Rec.	Yds.	Avg.	TDs
1.	Rod Smith	849	11,389	13.4	68
2.	Demaryius Thomas	665	9,055	13.6	60
3.	Shannon Sharpe	675	8,439	12.5	55
4.	Lionel Taylor	543	6,872	12.7	44
5.	**Courtland Sutton**	**478**	**6,623**	**13.9**	**41**
6.	Ed McCaffrey	462	6,200	13.4	46
7.	Steve Watson	353	6,112	17.3	36
8.	Riley Odoms	396	5,755	14.5	41
9.	Vance Johnson	415	5,695	13.7	37
10.	Haven Moses	302	5,450	18.0	44

MR. 6,000

Wide receiver Courtland Sutton posted 429 receptions for 6,051 yards (14.1 avg.) with 37 touchdowns through the first 110 games of his career. After recording 62 receiving yards in Week 13 versus Washington in 2025, Sutton surpassed 6,000 yards for his career.

Sutton became the seventh Broncos wideout—and the first since Demaryius Thomas in 2018—to accomplish the feat. Only Thomas (76) and Rod Smith (95) hit the 6,000-yard plateau in fewer games.

FASTEST PLAYERS TO 6,000 CAREER REC. YARDS, TEAM HISTORY

Rk.	Player	Games
1.	Demaryius Thomas	76
2.	Rod Smith	95
3.	**Courtland Sutton**	**110**
4.	Steve Watson	123
5.	Shannon Sharpe	124

1K COURT



After recording 40 yards on four catches (10.0 avg.) against Kansas City in Week 17 of 2025, wide receiver Courtland Sutton eclipsed the 1,000 yards receiving mark for the third time in his career and in back-to-back seasons for the first time. His three seasons reaching the 1,000-yard mark is tied for the fourth most in team history and he became the first Bronco since wide receivers Demaryius Thomas and Emmanuel Sanders in 2016 to reach that mark in consecutive seasons.

MOST 1,000 YARDS RECEIVING SEASONS, TEAM HISTORY

Rk.	Player	Seasons
1.	Rod Smith	8
2.	Demaryius Thomas	5
3.	Lionel Taylor	4
4.	**Courtland Sutton**	**3**
	Emmanuel Sanders	3
	Brandon Marshall	3
	Ed McCaffrey	3
	Shannon Sharpe	3
	Steve Watson	3

HERE'S THE CATCH

Since being drafted by the Broncos in the second round (40th overall) of the 2018 NFL Draft, wide receiver Courtland Sutton has caught 478 passes in the regular season. That is the fifth most in team history and is the most since wide receiver Demaryius Thomas caught 665 passes from 2010-18.

MOST RECEPTIONS, REG. SEASON, TEAM HISTORY

Rk.	Player	Rec.	Yds.	Avg.	TDs
1.	Rod Smith	849	11,389	13.4	68
2.	Shannon Sharpe	675	8,439	12.5	55
3.	Demaryius Thomas	665	9,055	13.6	60
4.	Lionel Taylor	543	6,872	12.7	44
5.	**Courtland Sutton**	**478**	**6,623**	**13.9**	**41**
6.	Ed McCaffrey	462	6,200	13.4	46
7.	Vance Johnson	415	5,695	13.7	37
8.	Emmanuel Sanders	404	5,361	13.3	28
9.	Riley Odoms	396	5,755	14.5	41
10.	Steve Watson	353	6,112	17.3	36

SUTTON AMONG BRONCOS BEST WRs IN FIRST 124 GAMES

Broncos wide receiver Courtland Sutton appeared in his 124th career game in Week 9 against the Panthers. His career numbers rank near the top of all Broncos wide receivers in their first 124 regular season career games. His 6,623 receiving yards, 41 touchdowns and 478 receptions rank fourth among all Broncos wideouts in that span.

RECEIVING YDS., BRONCOS WRs, FIRST 124 REG. SEASON GAMES

Rk.	Player	Rec.	Yds.	Avg.	TDs
1.	Demaryius Thomas	662	9,025	13.6	60
2.	Rod Smith	575	7,965	13.9	49
3.	Lionel Taylor	543	6,872	12.7	44
4.	**Courtland Sutton**	**478**	**6,623**	**13.9**	**41**
5.	Steve Watson	351	6,085	17.3	36

WR COURTLAND SUTTON

SUTTON AMONG BEST BRONCOS TO CATCH THE DEEP BALL



Since 2018, wide receiver Courtland Sutton has made 69 'big plays receiving' (receptions of 25+ yards), which is the third most in team history. It is also the most since wide receiver Demaryius Thomas recorded 80 during his time in Denver from 2010-18.

Additionally, Sutton's 69 'big plays receiving' are tied for the second most among AFC players since he entered the NFL in 2018. Only Tyreek Hill (96) has recorded more such receptions in that span.

BIG PLAYS RECEIVING (25+ YARDS), TEAM HISTORY, SINCE 1994

Rk.	Player	Years	Rec.	Yds.	Avg.	TDs	25+
1.	Rod Smith	1995-2006	849	11,389	13.4	68	86
2.	Demaryius Thomas	2010-18	665	9,055	13.6	60	80
3.	**Courtland Sutton**	**2018-26**	**478**	**6,623**	**13.9**	**41**	**69**
	Shannon Sharpe	1990-2003	675	8,439	12.5	55	61
5.	Ed McCaffrey	1995-2003	462	6,200	13.4	46	53

BIG PLAYS RECEIVING (25+ YARDS), AFC, SINCE 2018

Rk.	Player	Team	Rec.	Yds.	Avg.	TDs	25+
1.	Tyreek Hill	K.C. / Mia.	683	9,587	14.0	70	96
2.	**Courtland Sutton**	**Den.**	**478**	**6,623**	**13.9**	**41**	**69**
	Travis Kelce	K.C.	808	9,614	11.9	62	69
4.	Ja'Marr Chase	Cin.	584	7,715	13.2	61	67
5.	Mike Williams	LAC/NYJ/Pit.	319	5,009	15.7	32	51

ALL RISE

After recording 113 yards on seven catches with one touchdown in Week 15 of 2025 against Green Bay, wide receiver Courtland Sutton has now recorded 10 games with at least 100 receiving yards in his career. That is tied for the ninth-most such games in team history and is the most since wide receivers Emmanuel Sanders and Demaryius Thomas.

MOST 100+ REC. YARD GAMES, TEAM HISTORY

Rk.	Player	# of Games
1.	Demaryius Thomas	33
2.	Rod Smith	30
3.	Lionel Taylor	24
4.	Emmanuel Sanders	19
5.	Ed McCaffrey	18
6.	Shannon Sharpe	17
7.	Steve Watson	15
8.	Al Denson	11
9.	**Courtland Sutton**	**10**
	Brandon Marshall	10

COURT ON THIRD DOWN

The connection between wide receiver Courtland Sutton and quarterback Bo Nix has been one of the best on third down the past three seasons, with the pair connecting on 63 passes for 896 yards (14.2 avg.) with six scores and 55 first downs. Among all players in that span, Sutton's 896 yards and 55 first down receptions on third down are the third most.

MOST RECEIVING YARDS ON THIRD DOWN, SINCE 2024

Rk.	Player	Rec.	Yds.	Avg.	TDs	1D
1.	Jaxon Smith-Njigba	73	1,013	13.9	9	57
2.	Amon-Ra St. Brown	82	984	12.0	14	62
3.	**Courtland Sutton**	**63**	**896**	**14.2**	**6**	**55**
4.	George Pickens	64	890	13.9	3	51
5.	Ja'Marr Chase	62	832	13.4	8	51

COURT IS IN SESSION

Wide receiver Courtland Sutton has caught 180 passes for 2,364 yards (13.1 avg.) with 17 touchdowns and 127 first downs since the start of the 2024 season. Among AFC players in that span, he ranks Top-10 in receiving first downs (4th), receiving touchdowns (T-5th), receiving yards (6th), and receptions (9th).

AFC RANKINGS, SINCE 2024

Stat	No.	Rk.
Rec. 1st Downs	127	4th
Receiving TDs	17	T-5th
Receiving Yds.	2,364	6th
Receptions	180	9th

SUTTON KEEPS ADDING TOUCHDOWNS

In 2023, wide receiver Courtland Sutton became the first Bronco since 2015 to record double-digit touchdown catches in a season after totaling 10 scores in the end zone. In his career, Sutton has totaled 41 touchdown catches in 124 regular-season games as a Bronco, which is tied for the seventh most in team history.



COURTLAND SUTTON'S YEAR-BY-YEAR TOUCHDOWN TOTALS

Year	Games	TDs
2018	16	4
2019	16	6
2020	1	0
2021	17	2
2022	15	2
2023	16	10
2024	17	8
2025	17	7
2026	9	2
TOTAL	**124**	**41**

'SUTTON' ABOUT THE END ZONE

Since 2023, wide receiver Courtland Sutton has totaled 27 receiving touchdowns on 239 receptions along with 3,136 yards (13.1 avg.). In that span, his 27 receiving touchdowns are the eighth most among all NFL wide receivers. Additionally, Sutton is just 1-of-5 players to have posted at least seven receiving touchdowns from 2023-25.

MOST RECEIVING TDs, WRs, SINCE 2023

Rk.	Player	Rec.	Yds.	Avg.	TDs
1.	Ja'Marr Chase	416	4,934	11.9	40
2.	Amon-Ra St. Brown	416	4,214	12.5	39
3.	Davante Adams	278	3,476	12.5	34
4.	Tee Higgins	227	3,237	14.3	32
5.	Mike Evans	210	3,047	14.5	30
	Jaxon Smith-Njigba	361	4,758	13.2	30
7.	CeeDee Lamb	388	4,996	12.9	29
8.	**Courtland Sutton**	**239**	**3,136**	**13.1**	**27**

COURT REACHES 700 AGAIN

Totaling five receptions for 62 yards (12.4 avg.) with one touchdown at Washington in Week 13 of 2025, wide receiver Courtland Sutton eclipsed the 700-receiving yard mark for the fifth straight season. He became just the fourth player in team history—and first since Demaryius Thomas from 2012-17—to reach 700 receiving yards in five consecutive years.

MOST CONSECUTIVE SEASONS WITH 700 REC. YDS., TEAM HISTORY, SINCE 1990

Player	Seasons	# of Seasons
Rod Smith	1997-2005	9
Demaryius Thomas	2012-17	6
Shannon Sharpe	1993-98	6
Courtland Sutton	**2021-25**	**5**

WR JAYLEN WADDLE

WADDLE ONE OF THE BEST IN THE AFC



In March, the Broncos acquired wide receiver Jaylen Waddle via a trade with Miami along with a fourth-round selection in the 2026 NFL Draft in exchange for selections in the first round, third round and fourth round in 2026. Since he entered the NFL in 2021, Waddle has been one of the best receivers in the AFC, having accumulated the third-most receiving yards (5,376) among those at his position in that span.

Additionally, Waddle's 403 receptions are the sixth most amongst all players at his position within the AFC in that span.

MOST RECEIVING YARDS, AFC WRs, SINCE 2021

Rk.	Player	Rec.	Yds.	Avg.	TDs
1.	Ja'Marr Chase	584	7,715	13.2	61
2.	Tyreek Hill	451	5,972	13.2	36
3.	**Jaylen Waddle**	**403**	**5,376**	**13.3**	**28**
4.	Tee Higgins	375	5,357	14.3	45
5.	Stefon Diggs	450	5,346	11.9	36

MOST RECEPTIONS, AFC WRs, SINCE 2021

Rk.	Player	Rec.	Yds.	Avg.	TDs
1.	Ja'Marr Chase	584	7,715	13.2	61
2.	Michael Pittman Jr.	452	4,840	10.7	24
3.	Tyreek Hill	451	5,972	13.2	36
4.	Stefon Diggs	450	5,346	11.9	36
5.	Jakobi Meyers	410	4,747	11.5	25
6.	**Jaylen Waddle**	**403**	**5,376**	**13.3**	**28**

'WADDLE'-ING AWAY AFTER THE CATCH

Wide receiver Jaylen Waddle has recorded a total of 1,956 yards after the catch on 403 total receptions in his first six seasons. With those marks, he ranks second amongst all receivers in the AFC since the start of the 2021 season.

MOST YARDS AFTER THE CATCH, AFC WRs, SINCE 2021

Rk.	Player	Rec.	Yds.	YAC
1.	Ja'Marr Chase	584	7,715	3,357
2.	**Jaylen Waddle**	**403**	**5,376**	**1,956**
3.	Tyreek Hill	451	5,972	1,927
4.	Michael Pittman Jr.	452	4,840	1,776
5.	Khalil Shakir	230	2,750	1,766

GAINING YARDS EACH CATCH



Since his rookie year in 2021, wide receiver Jaylen Waddle has caught 403 passes for 5,376 yards, averaging 13.3 yards per catch in that span. His 13.3 receiving average is the seventh highest among all receivers in the NFL in that span who have caught at least 350 passes.

HIGHEST RECEIVING AVERAGE, NFL WRs, SINCE 2021, MIN. 350 REC.

Rk.	Player	Rec.	Yds.	Avg.	TDs
1.	A.J. Brown	413	6,031	14.6	37
2.	Mike Evans	361	5,206	14.4	50
3.	Tee Higgins	375	5,357	14.3	45
4.	Justin Jefferson	531	7,547	14.2	39
5.	Terry McLaurin	368	5,154	14.0	31
6.	DK Metcalf	391	5,403	13.8	39
7.	**Jaylen Waddle**	**403**	**5,376**	**13.3**	**28**

JAYLEN REACHING 1,000

In each of his first three seasons in the NFL from 2021-23, wide receiver Jaylen Waddle reached the 1,000 yards receiving mark after producing 1,015 in 2021, 1,356 in 2022 and 1,014 yards in 2023. He is just 1-of-10 players in NFL history to eclipse the 1,000-yards receiving mark in each of his first three career seasons.

PLAYERS TO REACH 1,000 REC. YARDS IN EACH OF HIS FIRST THREE SEASONS, NFL HISTORY

Player	Years
Garrett Wilson	2022-24
Ja'Marr Chase	2021-23
Jaylen Waddle	**2021-23**
Justin Jefferson	2020-22
Michael Thomas	2016-18
Odell Beckham Jr.	2014-16
Mike Evans	2014-16
A.J. Green	2011-13
Randy Moss	1998-2000
John Jefferson	1978-80

OFF TO A HOT START

Wide receiver Jaylen Waddle started his career catching 179 passes for 2,371 yards (13.2 avg.) with 14 touchdowns in his first two seasons. His 179 receptions in his first two years are the eighth most by any NFL player in his first two seasons.

MOST RECEIVING YARDS, FIRST TWO SEASONS, NFL HISTORY

Rk.	Player	Years	Rec.	Yds.	Avg.	TDs
1.	Justin Jefferson	2020-21	196	3,016	15.4	17
	Amon-Ra St. Brown	2016-17	196	2,382	12.2	14
	Michael Thomas	2021-22	196	2,073	10.6	11
4.	Jarvis Landry	2014-15	194	1,915	9.9	9
5.	Odell Beckham Jr.	2014-15	187	2,755	14.7	25
	Christian McCaffrey	2017-18	187	1,518	8.1	11
7.	Puka Nacua	2023-24	184	2,476	13.5	9
8.	**Jaylen Waddle**	**2021-22**	**179**	**2,371**	**13.2**	**14**
9.	Garrett Wilson	2022-23	178	2,145	12.1	7
10.	Brock Bowers	2024-25	176	1,874	10.6	12

AMONG THE BEST OF HIS CLASS

Selected sixth overall by the Miami Dolphins in the 2021 NFL Draft, wide receiver Jaylen Waddle has been one of the best receivers in his draft class, having registered the third-most receiving yards (5,376) among all 2021 draft picks. Additionally, his 403 receptions rank fourth while his 28 receiving touchdowns rank fifth.

Waddle has also notched 14 100-yard receiving games since 2021, which is tied for the third-most contests among players in his draft class, behind only Ja'Marr Chase (27) and Amon-Ra St. Brown (26).

MOST RECEIVING YARDS, WRs DRAFTED IN THE 2021 NFL DRAFT

Rk.	Player	Rec.	Yds.	Avg.	TDs
1.	Ja'Marr Chase	584	7,715	13.2	61
2.	Amon-Ra St. Brown	612	7,007	11.4	51
3.	**Jaylen Waddle**	**403**	**5,376**	**13.3**	**28**
4.	DeVonta Smith	411	5,329	13.0	33
5.	Nico Collins	326	4,825	14.8	29

MOST 100-YARD RECEIVING GAMES, 2021 NFL DRAFT CLASS

Rk.	Player	Games
1.	Ja'Marr Chase	29
2.	Amon-Ra St. Brown	26
3.	**Jaylen Waddle**	**14**
	DeVonta Smith	14
5.	Nico Collins	13

TE EVAN ENGRAM/RB J.K. DOBBINS

ENGRAM A RELIABLE TARGET



Tight end Evan Engram, who the club signed as a free agent during the 2025 offseason, joined the Broncos as one of the most efficient players at his position since entering the NFL in 2017. Totaling 563 receptions for 5,552 yards (9.9 avg.) with 27 scores, Engram has recorded the fourth-most catches among tight ends since his rookie campaign.

Additionally, his 5,552 receiving yards are fifth most among all players at his position group in that span.

MOST RECEPTIONS, SINCE 2017, NFL TEs

Rk.	Player	Rec.	Yds.	Avg.	TDs
1.	Travis Kelce	891	10,652	12.0	70
2.	George Kittle	639	8,565	13.4	57
3.	Zach Ertz	581	5,774	9.9	44
4.	**Evan Engram**	**563**	**5,552**	**9.9**	**27**
5.	Mark Andrews	523	6,271	12.0	57

MOST RECEIVING YARDS, SINCE 2017, NFL TEs

Rk.	Player	Rec.	Yds.	Avg.	TDs
1.	Travis Kelce	891	10,652	12.0	70
2.	George Kittle	639	8,565	13.4	57
3.	Mark Andrews	523	6,271	12.0	57
4.	Zach Ertz	581	5,774	9.9	44
5.	**Evan Engram**	**563**	**5,552**	**9.9**	**27**

ENGRAM GOING LONG

Tight end Evan Engram has totaled 33 receptions in his career that have gone for at least 25 yards, which is the fifth most among all active tight ends since 2017. Only George Kittle, Travis Kelce, Mark Andrews and Darren Waller have recorded more such catches in that span.

Additionally, he has recorded 2,926 yards after the catch on 563 receptions, which is the third most among all tight ends in that span.

MOST RECEPTIONS OF 25+ YARDS, SINCE 2017, ACTIVE NFL TEs

Rk.	Player	Rec.	Yds.	25+
1.	George Kittle	639	8,565	84
2.	Travis Kelce	891	10,652	78
3.	Mark Andrews	523	6,271	44
4.	Darren Waller	387	4,627	36
5.	**Evan Engram**	**563**	**5,552**	**33**

MOST YARDS AFTER THE CATCH, SINCE 2017, NFL TEs

Rk.	Player	Rec.	Yds.	YAC
1.	Travis Kelce	891	10,652	4,838
2.	George Kittle	639	8,565	4,422
3.	**Evan Engram**	**563**	**5,552**	**2,926**
4.	Dallas Goedert	440	4,984	2,441
5.	Jonnu Smith	351	3,623	2,308

GO-TO THIRD DOWN OPTION

Since his rookie season in 2017, tight end Evan Engram has recorded 158 receptions for 1,543 yards (9.8 avg.) with nine touchdowns on third down. That is the second-most receptions among all tight ends on third down, behind only Travis Kelce.

MOST RECEPTIONS ON THIRD DOWN, SINCE 2017, NFL TEs

Rk.	Player	Rec.	Yds.	Avg.	TDs
1.	Travis Kelce	195	2,581	13.2	19
2.	**Evan Engram**	**158**	**1,543**	**9.8**	**9**
3.	George Kittle	152	1,829	12.0	23
4.	Mark Andrews	139	1,643	11.8	17
5.	Zach Ertz	124	1,153	9.3	14

NO JOKE: J.K. MOVES THE BALL

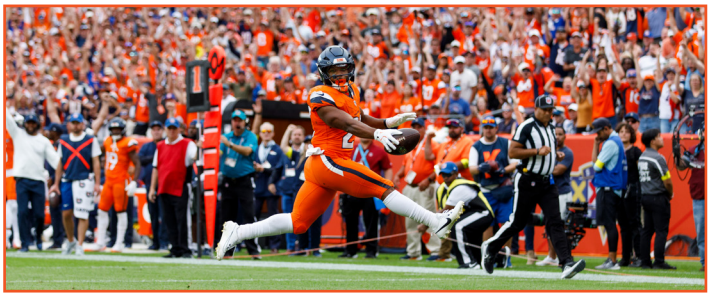

Since entering the league in 2020, running back J.K. Dobbins has rushed 680 times for 3,348 yards with 28 rushing touchdowns. Among active running backs with at least 600 career carries in that span, Dobbins owns the fourth-highest rushing average (4.92) behind Jahmyr Gibbs (5.24), James Cook (5.08) and Jaylen Warren (4.93)

HIGHEST RUSHING AVG., SINCE 2020, ACTIVE NFL RBs, AT LEAST 600 CARRIES

Rk.	Player	Team	Att.	Yds.	Avg.
1.	Jahmyr Gibbs	Det.	874	4,580	5.24
2.	James Cook	Buf.	1,029	5,230	5.08
3.	**J.K. Dobbins**	**Bal./LAC/Den.**	**680**	**3,348**	**4.92**
	Bijan Robinson	Atl.	990	4,861	4.92
5.	Jaylen Warren	Pit.	683	3,351	4.91

J.K. ON THE CHARTS



In his first season with the Broncos, running back J.K. Dobbins totaled 772 rushing yards on 153 carries (5.05 avg.) with four touchdowns. His 772 yards on the ground were the fifth most among all NFL players from Weeks 1-10 in 2025 before getting injured.

RUSHING YARDS, 2025 SEASON, WEEKS 1-10

Rk.	Player	Team	Att.	Yds.	Avg.	TDs
1.	Jonathon Taylor	Indianapolis	189	1,139	6.03	15
2.	James Cook	Buffalo	166	920	5.54	7
3.	Rico Dowdle	Carolina	149	788	5.29	5
4.	De'Von Achane	Miami	143	780	5.45	5
5.	**J.K. Dobbins**	**Denver**	**153**	**772**	**5.05**	**4**

DOBBINS SEEING 50

In 2025, running back J.K. Dobbins rushed for at least 50 yards in 9 of the first 10 games of the season before being placed on injured reserve. It became just the sixth time in team history a running back eclipsed 50 yards in nine of the team's first 10 games of the season and first since 2012.

MOST GAMES WITH 50+ RUSHING YARDS, TEAM HISTORY, WEEKS 1-10

Rk.	Player	Season	Games
1.	Terrell Davis	1998	10
	Terrell Davis	1997	10
	Terrell Davis	1996	10
4.	**J.K. Dobbins**	**2025**	**9**
	Willis McGahee	2012	9
	Floyd Little	1973	9

RB RJ HARVEY/BRONCOS OFFENSIVE LINE

ON THE GROUND OR THROUGH THE AIR



Running back RJ Harvey caught 47 passes for 356 yards (7.6 avg.) with five touchdowns in 17 games during the 2025 season. His five touchdown catches were the most by a rookie running back in team history, while his 47 catches were second best and his 356 receiving yards were the third best.

MOST RECEIVING TOUCHDOWNS, BRONCOS ROOKIE RBs, TEAM HISTORY

Rk.	Player	Season	Rec.	Yds.	Avg.	TDs
1.	**RJ Harvey**	**2025**	**47**	**356**	**7.6**	**5**
2.	Javonte Williams	2021	43	316	7.3	3
	Glyn Milburn	1993	38	300	7.9	3
	Mel Bratton	1989	10	69	6.9	3
5.	Four Others Tied	--	--	--	--	2

RJ ALL DAY

In Week 8 of 2025 vs. Dallas, running back RJ Harvey finished with seven rushes for 46 yards (6.6 avg.) with two touchdowns while also recording a five-yard touchdown catch. He became just the fifth rookie in team history—and first since RB Clinton Portis in 2002—to record at least three overall touchdowns in a single game.

ROOKIES WITH 3+ TOUCHDOWNS IN A GAME, TEAM HISTORY

Player	Game	TDs
Clinton Portis	vs. K.C. (12/15/02)	4
Mike Anderson	at N.O. (12/3/00)	4
RJ Harvey	**vs. Dal. (10/26/25)**	**3**
Terrell Davis	vs. Was. (9/17/95)	3
Jon Keyworth	vs. K.C. (11/18/74)	3

HARVEY FINDING THE END ZONE

After his receiving touchdown in Week 17 of 2025 against Kansas City, running back RJ Harvey finished 2025 with 12 offensive touchdowns. That was the third-most scores by a rookie running back in team history while it also led all rookie running backs drafted in the 2025 class.

MOST TDs, ROOKIE RUNNING BACKS, TEAM HISTRY

Rk.	Player	Season	Rush TD	Rec. TD	TDs
1.	Clinton Portis	2002	15	2	17
2.	Mike Anderson	2000	15	0	15
3.	**RJ Harvey**	**2025**	**7**	**5**	**12**
4.	Phillip Lindsay	2018	9	1	10
	Jon Keyworth	1974	10	0	10

HARVEY SETS ROOKIE RECORD

Running back RJ Harvey found the end zone in five consecutive games from Weeks 13-17 in the 2025 season, becoming the first Broncos' rookie in team history to score a touchdown in five straight weeks. His streak was also the longest by any rookie in the NFL last season.

LONGEST SCORING STREAKS BY A ROOKIE, TEAM HISTORY

Rk.	Player	Season	Games
1.	**RJ Harvey**	**2025**	**5**
2.	Phillip Lindsay	2018	4
	Peyton Hillis	2008	4
	Jon Keyworth	1974	4
5.	11 Streaks	--	3

BRONCOS O-LINE CREATES A 'CONTINENTAL DIVIDE'

Denver's offensive line was one of the best in the NFL in 2025 according to *Pro Football Focus*. Among all NFL teams, the Broncos' line ranked first in pass block efficiency (89.3) and sacks allowed (2), third in pressures allowed (64) and seventh in hurries (50).

HIGHEST PASS BLOCKING EFFICIENCY, 2026 SEASON REG. SEASON, *PRO FOOTBALL FOCUS*

Rk.	Team	Eff.
1.	**Denver**	**89.3**
2.	L.A. Rams	89.1
3.	Cincinnati	88.2
4.	Detroit	88.1
5.	Three Teams	88.0

'QUINN' PLAYING AROUND

Guard Quinn Meinerz earned his first career Pro Bowl honors in 2025, being named a starter on the AFC roster. He is just the fifth Broncos guard since the 1970 AFL-NFL merger to be named a Pro Bowler and first since Louis Vasquez in 2013.

PRO BOWL HONORS BY A BRONCOS GUARD, SINCE 1970

Player	No.	Seasons
Keith Bishop	2	1986-87
Quinn Meinerz	**1**	**2025**
Louis Vasquez	1	2013
Zane Beadles	1	2012
Mark Schlereth	1	1998

MEINERZ EARNS ALL-PRO NOD FOR SECOND TIME



Guard Quinn Meinerz was named first-team All-Pro by the Associated Press for the second consecutive season in 2025. His second career All-Pro honors, he became the first Broncos' offensive lineman to be named first-team All-Pro in back-to-back seasons and joins tackle Ryan Clady and center Tom Nalen as the only offensive linemen in team annals to be named first-team All-Pro multiple times.

OL NAMED FIRST-TEAM ALL-PRO MULTIPLE TIMES, TEAM HISTORY

Player	Seasons	Years
G Quinn Meinerz	**2024**	**2**
T Ryan Clady	2009, '12	2
C Tom Nalen	2000, '03	2

BRONCOS GUARDS AMONG THE BEST

Guard Ben Powers has allowed just 11 pressures this season on 307 pass block snaps while guard Quinn Meinerz has allowed just 13 pressures. Among all guards (min. 275 pass block snaps, Powers' 3.6 QB pressure percentage is the best while Meinerz's 4.2 ranks third, according to *NextGen Stats*.

LOWEST QB PRESSURE % ALLOWED BY NFL GUARDS, 2026 SEASON, MIN. 275 PASS BLOCK SNAPS, PER *NEXTGEN STATS*

Rk.	Player	Team	QBP	QBP%
1.	**Ben Powers**	**Denver**	**11**	**3.6**
2.	Tyler Booker	Dallas	11	3.9
3.	**Quinn Meinerz**	**Denver**	**13**	**4.2**
4.	David Edwards	New Orleans	20	5.2
5.	Tyler Booker	Dallas	20	5.2

BOLLES EARNS FIRST CAREER FIRST-TEAM ALL-PRO



A 2020 Associated Press All-Pro selection, tackle Garett Bolles earned his second career All-Pro honor and first career first-team nod from the Associated Press in 2025. He became just the third tackle in team history to be named a first-team All-Pro by the AP and third to be named an All-Pro multiple times.

ALL-PRO HONORS BY A BRONCOS TACKLE, SINCE 1974

Player	Seasons	Years
T Garett Bolles	**2020, '25**	**2**
T Ryan Clady	2008-09, '12	3
T Gary Zimmerman	1993, '95-96	3

'BOLL'-ING OVER THE COMPETITION

Tackle Garett Bolles earned his first career Pro Bowl nod as a starter on the AFC roster in 2025. He became just the fourth Broncos tackle since the 1970 AFL-NFL merger to do so and first since Ryan Clady in 2014.

PRO BOWL HONORS BY A BRONCOS TACKLE, SINCE 1970

Player	No.	Seasons
Ryan Clady	4	2009, '11-12, '14
Gary Zimmerman	3	1994-96
Garett Bolles	**1**	**2025**
Tony Jones	1	1998

TACKLES PASS THE CENTURY MARK

Broncos offensive tackles Garett Bolles and Mike McGlinchey are the only active pair of tackles in the NFL to each start 100 games at offensive tackle.

Bolles became just the sixth Bronco all-time to reach 100 career starts at offensive tackle and the first player in team annals to reach 100 starts at left tackle in Week 1 of the 2024 season. Currently, he has recorded the fifth-most starts (142) among any offensive lineman in team history.

McGlinchey made his 100th career start in Week 2 of the 2025 season. After spending the first five years of his career in San Francisco, McGlinchey has started 523 games for Denver since 2023.

MOST CAREER REG. SEASON STARTS, OL, TEAM HISTORY

Rk.	Player	Years	Starts
1.	Tom Nalen	1994-2007	188
2.	Ken Lanier	1981-94	177
3.	Bill Bryan	1977-88	151
4.	Paul Howard	1973-86	147
5.	**Garett Bolles**	**2017-25**	**142**

TEAMMATES TO START AT LEAST 100 GAMES AT TACKLE, ACTIVE PLAYERS

Team	Left Tackle	Starts	Right Tackle	Starts
Den.	**Garett Bolles**	**142**	**Mike McGlinchey**	**124**

BOLLES VOTED NO. 42 IN NFL TOP 100

Going into the 2026 season, tackle Garett Bolles was voted by his peers as the No. 42nd best player in the NFL, marking his second ranking in his career. His No. 42 ranking is the highest by a Broncos' tackle in team history since the poll started in 2011.

BOLLES NFL TOP 100 RANKINGS, CAREER

Season	Ranking
2026	42
2021	82

EDGES ON LOCKDOWN

Tackle Garett Bolles has been one of the best at his position in 2026 in pass protection, allowing pressures on just 4.9 percent of pass blocking snaps respetively. According to *NextGen Stats*, Bolles' 4.9 quarterback pressure percentage allowed is the second lowest among NFL tackles with at least 250 pass blocking snaps this season.



LOWEST QB PRESSURE % ALLOWED BY NFL TACKLES, 2026 SEASON, MIN. 250 PASS BLOCK SNAPS, PER *NEXTGEN STATS*

Rk.	Player	Team	QBP	QBP%
1.	Amarius Mims	Cincinnati	12	3.3
2.	**Garett Bolles**	**Denver**	**15**	**4.9**
3.	Warren McClendon	L.A. Rams	23	5.9
4.	Trent Williams	San Francisco	17	5.9
5.	Jake Matthews	Atlanta	19	6.1

ULTIMATE PROTECTORS

Tackles Garett Bolles and Mike McGlinchey were both stout in their pass protection in 2025, with Bolles not allowing a sack last season and McGlinchey allowing just two, according to *Pro Football Focus*. Bolles was 1-of-2 tackles in the NFL with at least 1,000 offensive snaps in 2025 to not allow a sack while McGlinchey's two sacks allowed were tied for fourth best.

SACKS ALLOWED BY NFL TACKLES, 2025 SEASON, MIN. 1,000 OFFENSIVE SNAPS, PER *PRO FOOTBALL FOCUS*

Rk.	Player	Team	Sack
1.	**Garett Bolles**	**Denver**	**0**
	Tytus Howard	Houston	0
3.	Morgan Moses	New England	1
4.	**Mike McGlinchey**	**Denver**	**2**
	Troy Fautanu	Pittsburgh	2

STEADY IN 1-ON-1 MATCHUPS

Tackle Garett Bolles is one of the best tackles this season when faced with a 1-on-1 matchup, allowing a pressure percentage of 4.7. Bolles' mark is the third best among all tackles in 2026 with at least 200 pass blocking snaps.

LOWEST 1-ON-1 QBP%, 2026 SEASON, MIN. 250 PASS RUSH SNAPS, PER *NEXTGEN STATS*

Rk.	Player	Team	QBP%
1.	Amarius Mims	Cincinnati	3.8
2.	Trent Williams	San Francisco	4.5
3.	**Garett Bolles**	**Denver**	**4.7**
4.	Brian O'Neill	Minnesota	6.8
5.	Cole Van Lanen	Jacksonville	6.9

DENVER BRONCOS DEFENSIVE HIGHLIGHTS

MEETING AT THE QB



Since the start of the 2024 season, the Broncos have recorded 157 total sacks on opposing quarterbacks, which is the most among all NFL teams in that span. Additionally, Denver set the franchise mark for most sacks in a season each of the last two years, producing 63 in 2024 and 68 in 2025.

TOTAL SACKS, SINCE 2024

Rk.	Team	Sacks
1.	**Denver**	**157**
2.	Minnesota	135
3.	Houston	129
4.	Cleveland	121
5.	Seattle	119

MOST SACKS, SINGLE SEASON, TEAM HISTORY

Rk.	Year	Sacks
1.	2025	68
2.	2024	63
3.	1984	57
4.	2015	52
	2012	52
	1991	52

FEWER THAN 20

The Broncos held the Cardinals to 16 points in Week 7, marking their fourth game this season that they have held their opponent to under 20 points. Since 2020, Denver has held opponents to 19 points or fewer 56 times, which is the most games in the NFL in that span.

Additionally, the Broncos have not allowed their opponents to reach the end zone 10 times under defensive coordinator Vance Joseph, including on a franchise-record five occasions in 2025. That is the most occurrences among all NFL teams since 2023.

SINGLE GAMES SURRENDERING FEWER THAN 20 POINTS, NFL, SINCE 2020

Rk.	Team	# of Games	W-L
1.	**Denver**	**56**	**41-15**
2.	Baltimore	53	44-9
3.	Pittsburgh	52	45-6-1
4.	San Francisco	50	44-6
5.	Kansas City	49	47-2

SINGLE GAMES ALLOWING ZERO TOUCHDOWNS, NFL, SINCE 2023

Rk.	Team	# of Games	W-L
1.	**Denver**	**10**	**10-0**
2.	L.A. Rams	9	8-1
3.	Seattle	9	9-0
3.	Baltimore	7	6-1
5.	Detroit	7	7-0
	Jacksonville	6	5-1
	Minnesota	6	5-1
	Kansas City	6	5-1

PRESSURE BY COMMITTEE

In Week 6 against Seattle, 12 different Broncos recorded at least one quarterback hit. That is tied for the most players to record at least one quarterback hit in a game by any NFL team since at least 2006.

MOST PLAYERS WITH 1+ QBH, SINGLE GAME, NFL HISTORY, SINCE 2006

Rk.	Team	Game (Date)	Players
1.	**Denver**	**vs. Sea. (10/15/26)**	**12**
	Green Bay	at T.B. (12/21/14)	12
3.	Baltimore	vs. Cin. (10/11/20)	11
	Arizona	at S.F. (11/5/17)	11
	17 Teams Tied		10

SHUTTING OPPONENTS DOWN IN THE RED ZONE

Since Week 3, the Broncos allowed opponents to score touchdowns on just 11 of their 22 red zone trips. Their 50.0 red zone defensive percentage is tied for the sixth lowest in the league in that span.

RED ZONE PERCENTAGE, 2026 SEASON, SINCE WEEK 3

Rk.	Team	RZ Conv.	RZ Att.	RZ%
1.	Kansas City	5	19	26.3
2.	Minnesota	4	13	30.8
3.	L.A. Rams	11	25	44.0
4.	Cincinnati	10	22	45.5
5.	**Denver**	**11**	**22**	**50.0**
	Tampa Bay	8	16	50.0
	New Orleans	14	28	50.0
	Jacksonville	8	16	50.0

LIMITNIG THE AIR YARDS

The Broncos defense has been one of the best in the AFC this season against the pass, allowing just 6.03 yards per pass play in their first nine games. That mark is the second best in the AFC and seventh-best in the NFL.

LOWEST PASS YDS/PLAY, AFC TEAMS, 2026 SEASON

Rk.	Team	Yds./Play
1.	Cleveland	6.00
2.	**Denver**	**6.03**
3.	Kansas City	6.12
4.	Buffalo	6.38
5.	Cincinnati	6.38

BRONCOS REINING IN OPPOSING OFFENSES



So far this season, the Broncos have allowed 186 points in nine games, averaging 20.7 points allowed per game. That is the fourth-best mark in the conference in that span and ninth best in the league.

POINTS ALLOWED PER GAME, AFC TEAMS, 2026 SEASON

Rk.	Team	Games	Points	PPG
1.	Jacksonville	9	144	16.0
2.	Kansas City	9	156	17.3
3.	Pittsburgh	9	198	20.2
4.	**Denver**	**9**	**186**	**20.7**
5.	Cincinnati	9	193	21.4

DENVER BRONCOS DEFENSIVE HIGHLIGHTS

BRONCOS LIMITING YARDAGE IN 2026



Through eight games this season, the Broncos have allowed an average of 5.17 yards per play, which is the third-best mark among all AFC teams this season. It is also tied for the 11th-best mark among all NFL teams this year.

LOWEST YDS/PLAY, AFC TEAMS, 2026 SEASON

Rk.	Team	Yds./Play
1.	Kansas City	4.96
2.	Cleveland	5.16
3.	**Denver**	**5.17**
4.	Buffalo	5.26
5.	Pittsburgh	5.29

A HISTORIC PASS RUSH



Denver recorded a franchise-record 68 sacks in 2025, marking their second consecutive season with at least 60 quarterback takedowns in a season. They became just the third team in NFL history to record at least 60 sacks in back-to-back seasons and the first one to do so since the 1984-87 Chicago Bears.

NFL TEAMS TO RECORD 60+ SACKS IN BACK-TO-BACK SEASONS, SINCE 1980

Team	No.	Years
Denver	**2**	**2024-25**
Chicago	4	1984-87
Raiders	3	1984-86

SPREADING THE WEALTH

So far this year, 13 different Broncos have recorded at least 0.5 sacks through nine games. That is tied for the second-most players to record a sack among all NFL teams this season.

MOST PLAYERS WITH AT LEAST 0.5 SACK, 2026 SEASON

Rk.	Team	Players
1.	Green Bay	15
2.	**Denver**	**13**
	Las Vegas	13
4.	10 Teams Tied	12

TOUGH TO SCORE ON

The Broncos allowed just 18.3 points per game in 2025, which was the third-best mark in the NFL. With that, they were just 1-of-4 teams to allow under 20 points in each of the last two seasons, joining the Kansas City Chiefs, Philadelphia Eagles and Minnesota Vikings.

NFL TEAMS TO AVERAGE UNDER 20 POINTS PER GAME, 2024-25 SEASSON

Team	2024 PPG	2025 PPG
Denver	**18.3**	**18.3**
Kansas City	19.2	19.3
Philadelphia	17.8	19.1
Minnesota	19.5	19.6

TOP-10 TOTALS

In 2025, the Broncos defense finished among the Top-10 in franchise annals in multiple defensive categories since 1970, including setting a new team record with 68 sacks. Additionally, Denver's defense ranked in the Top-10 in 11 different categories, including setting league marks in sacks (68), red zone percentage (42.6%), yards per play (4.46) and passing yards per play (5.4).

BRONCOS 2025 SEASON TOTALS RANKINGS

Category	No.	2025 Rk.	Team Rk.
Sacks	68	1st	1st
Red Zone Percentage	42.6	1st	2nd
Net Passing Yards per Attempt	5.4	1st	3rd
Third Down Conversion Percentage	33.8	2nd	8th
Rush Yards Allowed per Game	91.1	2nd	8th
Total Yards Allowed per Game	278.2	2nd	9th

NOTHING IN THE END ZONE



In 17 games in 2025, the Broncos defense held opponents out of the end zone on five occasions, marking the most in the NFL. A Broncos franchise record for most games without allowing a touchdown in a single season, it is also tied for the third most by any team since 2000.

MOST GAMES WITHOUT ALLOWING A TD, 2025 SEASON

Rk.	Team	Games
1.	**Denver**	**5**
2.	Seattle	3
3.	Eight teams tied	2

MOST GAMES WITHOUT ALLOWING A TD, SINGLE SEASON, SINCE 2000

Rk.	Team	Season	Games
1.	Chicago	2005	6
	Pittsburgh	2000	6
3.	**Denver**	**2025**	**5**
	Seattle	2014	5
	Pittsburgh	2011	5
	7 more teams tied		5

CB PAT SURTAIN II

SURTAIN WINS 2024 ASSOCIATED PRESS DEFENSIVE PLAYER OF THE YEAR



Cornerback Pat Surtain II was named the top defensive player in the NFL in 2024 when he was named the Associated Press Defensive Player of the Year. He became just the seventh cornerback in league history—and first since 2019—to be named the top defensive player of the season.

Additionally, he became just the second player in team history to earn the honor, joining Pro Football Hall of Fame linebacker Randy Gradishar, who was named Defensive Player of the Year in 1978.

On the season, he started all 16 games played and totaled 45 tackles (34 solo), four interceptions (132 yds., 1 TD), 11 passes defensed, one forced fumble and one fumble recovery. Additionally, he allowed the fewest passing yards (306) and second-lowest passer rating when targeted (59.1) among cornerbacks with at least 375 coverage snaps per *NextGen Stats.*

CORNERBACKS TO WIN ASSOCIATED PRESS DEFENSIVE PLAYER OF THE YEAR, NFL HISTORY

Player	Year
Pat Surtain II	**2024**
Stephon Gilmore	2019
Charles Woodson ^	2009
Deion Sanders ^	1994
Rod Woodson ^	1993
Lester Hayes	1980
Mel Blount ^	1975

^Pro Football Hall of Famer

PLAYERS TO WIN ASSOCIATED PRESS DEFENSIVE PLAYER OF THE YEAR, TEAM HISTORY

Player	Pos.	Year
Pat Surtain II	**CB**	**2024**
Randy Gradishar ^	LB	1978

^Pro Football Hall of Famer

PRO BOWL PEDIGREE

Cornerback Pat Surtain II earned his fourth Pro Bowl nod for his performance during the 2025 season, tying for the third most Pro Bowl selections by a Broncos cornerback in team history. He is also the third corner in franchise history to be named a Pro Bowler in four consecutive seasons.

MOST PRO BOWL SELECTIONS BY A BRONCOS CB

Rk.	Player	No.	Years
1.	Champ Bailey	8	2004-07, '09-12
2.	Louis Wright	5	1977-79, '83, '85
3.	**Pat Surtain II**	**4**	**2022-25**
	Chris Harris Jr.	4	2014-16, '18
	Aqib Talib	4	2014-17

^Pro Football Hall of Famer; *AFL All-Star selections

BRONCOS CBs NAMED TO PRO BOWL IN CONSECUTIVE YEARS

Player	Years
Louis Wright	1977-79
Champ Bailey^	2004-07, '09-12
Chris Harris Jr.	2014-16
Aqib Talib	2014-17
Pat Surtain II	**2022-25**

^Pro Football Hall of Famer; *AFL All-Star selections

ALL-PRO PAT



In his fifth professional season in 2025, Broncos cornerback Pat Surtain II earned his third career All-Pro honor from the Associated Press. He totaled 47 tackles (37 solo), one interception and 12 passes defensed.

Surtain is just the third Broncos cornerback to earn multiple first-team All-Pro accolades in his career. His three All-Pro honors are also tied for the second-most by a cornerback in team history.

CORNERBACKS WITH MULTIPLE FIRST-TEAM ALL-PRO SELECTIONS, TEAM HISTORY

Player	No.	Years
Champ Bailey^	3	2004-06
Pat Surtain II	**2**	**2022, '24**
Louis Wright	2	1978-79

^Pro Football Hall of Famer

MOST ALL-PRO HONORS, CORNERBACKS, TEAM HISTORY

Player	Pos.	No.	Years
Champ Bailey^	CB	5	2004-07, '12
Pat Surtain II	**CB**	**3**	**2022, '24**
Chris Harris Jr.	CB	3	2014-16

^Pro Football Hall of Famer

SURTAIN VOTED NO. 10 IN NFL TOP 100

Cornerback Pat Surtain II was named No. 10 in the NFL Top 100 going into the 2026 season, marking his fourth time in his career he was named to the list and the second time he made the Top-10. He is the first Bronco since OLB Von Miller (2017-19) to make the Top-10 in back-to-back years.

SURTAIN NFL TOP 100 RANKINGS, CAREER

Season	Ranking
2026	10
2025	10
2024	52
2023	49

SURTAIN AGAINST THE BEST



So far this season, cornerback Pat Surtain II has been playing tight coverage in his matchps that include Tyquan Thornton, Jakobi Meyers, Travis Kelce and Tetairoa McMillan. According to *Next Gen Stats*, he allowed a total of four receptions for 40 yards in 51 routes ran in those matchups.

SURTAIN II FOLLOWING NOTABLE PLAYERS, 2026 SEASON

Wk.	Player	Team	Routes	Rec.	Yds.
1	Tyquan Thornton	K.C.	10	0	0
2	Jakobi Meyers	Jac.	11	0	0
8	Travis Kelce	K.C.	7	1	4
9	Tetairoa McMillan	Car.	23	3	36
	TOTALS	**--**	**51**	**4**	**40**

CB PAT SURTAIN II

TIGHT IN COVERAGE



Since entering the NFL in 2021, cornerback Pat Surtain II has been one of the best at his position in the league, allowing just 2,537 yards in coverage on 3,130 coverage snaps. His 0.8 yards per snap allowed is tied for the fewest among cornerbacks with at least 2,000 coverage snaps in that span.

YARDS PER SNAP ALLOWED, NFL CBs, MIN. 2,000 COV. SNAPS, SINCE 2021, PER *NEXTGEN STATS*

Rk.	Player	Team	Yds./Snap
1.	**Pat Surtain II**	**Denver**	**0.8**
	Riq Woolen	Philadelphia	0.8
	Sauce Gardner	Indianapolis	0.8
5.	Three Players Tied	--	0.9

SURTAIN LOCKED UP OPPONENTS IN 2025

According to *NextGen Stats*, cornerback Pat Surtain II was one of the best in coverage in 2025. Among those at his position, he surrendered the third-fewest receiving yards (346) (min. 475 coverage snaps) while also allowing the second-lowest open target percentage (15.9) among cornerbacks (min. 475 coverage snaps).

FEWEST REC. YDS. ALLOWED BY A CB (MIN. 475 COVERAGE SNAPS), 2025 SEASON, PER *NEXTGEN STATS*

Rk.	Player	Team	Rec.	Yds.
1.	Eric Stokes	Las Vegas	30	338
2.	Riq Woolen	Seattle	33	339
3.	**Pat Surtain II**	**Denver**	**36**	**346**
4.	A.J. Terrell	Atlanta	37	356
5.	Joey Porter Jr.	Pittsburgh	32	372

OPEN TARGET %, NFL CBs (MIN. 475 COV. SNAPS), 2025 SEASON, PER *NEXTGEN STATS*

Rk.	Player	Team	Open Targ. %
1.	Derek Stingley Jr.	Houston	15.6
2.	**Pat Surtain II**	**Denver**	**15.9**
3.	A.J. Terrell	Atlanta	16.9
4.	**Riley Moss**	**Denver**	**17.2**
5.	Quinyon Mitchell	Philadelphia	18.8

NO 'SURTAIN' THING ABOUT IT

Since he entered the NFL in 2021, opposing quarterbacks have registered a 76.1 passer rating when targeting cornerback Pat Surtain II. That mark is the lowest among all NFL players who have been targeted at least 300 times in that span, per *NextGen Stats*.

LOWEST PASSER RATING AGAINST, SINCE 2021, MIN. 300 TARGETS, PER *NEXTGEN STATS*

Rk.	Player	Rat.
1.	**Pat Surtain II**	**76.1**
2.	Riq Woolen	77.8
3.	Denzel Ward	78.1
4.	Jamel Dean	78.8
5.	Rasul Douglas	78.9

SURTAIN KNOCKING IT OUT OF THE AIR



In his first six seasons in the NFL, cornerback Pat Surtain II has produced a total of 61 passes defensed. In his first 86 career games (85 starts), Surtain's 61 pass breakups are the most amongst all Broncos in that span.

MOST PASSES DEF., FIRST 86 REG. SEASON GAMES, TEAM HISTORY

Rk.	Player	Years	PDs
1.	**Pat Surtain II**	**2021-26**	**61**
	Bradley Roby	2014-18	60
3.	Chris Harris Jr.	2011-15	58
4.	Justin Simmons	2016-21	48
5.	Kelly Herndon	2002-04	41

P2 SAYS NO

Totaling 61 passes defensed since being drafted by Denver with the ninth overall pick of the 2021 NFL Draft, cornerback Pat Surtain II is the first Bronco since at least 1999 to record double-digit PDs in each of his first five seasons. Additionally, Surtain is the second NFL player since 2018 to accomplish the feat.

SEASONS WITH 10+ PDs, FIRST FIVE SEASONS, TEAM HISTORY

Rk.	Player	Years	No.
1.	**Pat Surtain II**	**2021-25**	**5**
2.	Bradley Roby	2014-15	4
3.	Kelly Herndon	2003-04	2
	Chris Harris Jr.	2013-14	2

SEASONS WITH 10+ PDs, NFL CBs, FIRST FIVE SEASONS, SINCE 2018

Player	Years	Team	No.
Pat Surtain II	**2021-25**	**Broncos**	**5**
Denzel Ward	2018-20	Browns	5

SURTAIN AND HUFANGA LEAD DRAFT CLASS IN MOST INTs

Cornerback Pat Surtain II has recorded 12 interceptions (199 yds.), including one during the 2025 season. His 12 picks are the second most by a player selected in the 2021 NFL Draft.

Additionally, safety Talanoa Hufanga has combined for nine interceptions (175 yds.). That is the seventh most among all players drafted in the 2021 NFL Draft.

MOST INTERCEPTIONS BY A PLAYER SELECTED IN 2021 NFL DRAFT

Rk.	Player	Team	INTs	Yds.
1.	Camryn Bynum	Min./Ind.	13	81
2.	**Pat Surtain II**	**Den.**	**12**	**199**
3.	Paulson Adebo	N.O./NYG	11	150
4.	Jaycee Horn	Car.	10	108
	Ernest Jones	Sea.	10	232
	Jevon Holland	Mia./NYG	10	166
7.	**Talanoa Hufanga**	**S.F./Den.**	**9**	**175**
8.	Andre Cisco	Jac./NYJ	8	158
	Deommodore Lenoir	S.F.	8	180
	Tyson Campbell	Jac./Cle.	8	64
11.	Tre'von Moehring	L.V./Car.	7	140
	Brandin Echols	NYJ	7	80
	Asante Samuel Jr.	LAC/Pit.	7	45

S TALANOA HUFANGA/S BRANDON JONES

SURTAIN AND HUFANGA TOP OF THE CLASS



Only three defensive players from the 2021 NFL Draft Class have been named first team All-Pro by the Associated Press. Cornerback Pat Surtain II has been named first team All-Pro twice in his career—earning the honor in 2022 and 2024—while safety Talanoa Hufanga was named first-team All-Pro in 2022.

DEFENSIVE PLAYERS TO BE NAMED AP FIRST-TEAM ALL-PRO, 2021 DRAFT CLASS

Player	All-Pros	Years
Micah Parsons	3	2021-22, '25
Pat Surtain II	**2**	**2022, '24**
Talanoa Hufanga	**1**	**2022**

'HUF' MAKES INSTANT IMPACT

In his first season with Denver in 2025, safety Talanoa Hufanga was named second-team All-Pro by the Associated Press. His second career All-Pro honor, it is his first as a Bronco to become the sixth safety in team annals to be named an All-Pro.

SAFETIES NAMED AP ALL-PRO WITH BRONCOS, TEAM HISTORY

Player	All-Pros	Years
Justin Simmons	4	2019, '21-23
Steve Atwater	3	1991-92, '96
Talanoa Hufanga	**1**	**2025**
Brian Dawkins	1	2009
Dennis Smith	1	1989
Billy Thompson	1	1997

HUFANGA AND JONES LIMITING THE YARDS

Since 2025, safety Talanoa Hufanga has allowed just 23 receptions for 280 yards. Among safeties with at least 600 coverage snaps in that span, Hufanga's 280 yards allowed are the third fewest.

FEWEST REC. YARDS ALLOWED, NFL SAFETIES, SINCE 2025, MIN. 600 COV. SNAPS, PER *NEXTGEN STATS*

Rk.	Player	Team	Rec.	Yds.
1.	Bryan Cook	Cincinnati	25	262
2.	Jevon Holland	N.Y. Giants	20	270
3.	**Talanoa Hufanga**	**Denver**	**23**	**280**
4.	Jeremy Reaves	Washington	35	289
5.	Ty Okada	Seattl	28	291

'HUF' A DAY

In Week 3 vs. the L.A. Rams, safety Talanoa Hufanga became the first player in team history and just the fifth safety in NFL history to record at least one sack, two interceptions and one interception return touchdown in a single game.

NFL SAFETIES WITH 1+ SACK, 2+ INTs & 1+ INT TD, NFL HISTORY

Player	Team	Game	Sacks	INTs	INT TDs
Talanoa Hufanga	**Denver**	**vs. LAR (9/27/26)**	**1**	**2**	**1**
Charles Woodson	Green Bay	at Det. (11/26/09)	1	2	1
Aeneas Williams	St. Louis	at Cle. (12/8/03)	1	2	1
Reggie Tongue	Seattle	vs. Den. (10/14/01)	1	2	1
Johnnie Johnson	L.A. Rams	vs. Buf. (11/27/83)	1	2	1

JONES AMONG BRONCOS GREATS

Recovering one fumble and intercepting one pass against the Chargers in Week 5, safety Brandon Jones has now recorded two games with at least one recovery and one pick. He became just the ninth player in team history to do so and the first since S Eric Brown and LB Bill Romanowski in 2000.

MOST GAMES WITH 1+ INT & 1+ FR, TEAM HISTORY

Player	Games
Bill Thompson	3
Dennis Smith	3
Steve Atwater	3
Bill Romanowski	3
Brandon Jones	**2**
Jerry Hopkins	2
Mike Harden	2
Tyrone Braxton	2
Eric Brown	2

NO EASY THROW ON JONES



Since safety Brandon Jones joined the Broncos in 2024, opposing quarterbacks have registered a 62.0 passer rating when targeting the safety. That mark is the second-lowest among all safeties who have been targeted at least 75 times in that span, per *NextGen Stats*.

LOWEST PASSER RATING AGAINST, SINCE 2024, MIN. 75 TARGETS, PER *NEXTGEN STATS*

Rk.	Player	Rat.
1.	Calen Bullock	52.1
2.	Julian Love	54.0
3.	Xavier McKinney	57.6
4.	**Brandon Jones**	**62.0**
5.	Camryn Bynam	68.8

JONES DEFENDING ON THE GROUND AND IN THE AIR



Safety Brandon Jones has registered 248 tackles (156 solo) and 22 passes defensed since he joined the Broncos as an unrestricted free agent in 2024. In that span, he has become just 1-of-6 safeties in the NFL to record at least 225 tackles and 20 passes defensed.

SAFETIES WITH 225+ TACKLES & 20+ PDs, SINCE 2024

Player	Tackles	PDs
Kyle Hamilton	282	23
Kevin Byard III	276	20
Jessie Bates III	260	20
Brandon Jones	**248**	**22**
Quintin Lake	231	26
Xavier McKinney	230	28

CB RILEY MOSS/CB JA'QUAN McMILLIAN

DON'T THROW ON MOSS



Cornerback Riley Moss allowed opposing quarterbacks to complete just 55.2% of their passes when targeting him last season. That mark was tied for the fourth lowest among all NFL cornerbacks who were targeted at least 80 times in 2025.

COMPLETION PERCENTAGE AGAINST, NFL CBs, MIN. 80 TARGETS, 2025 SEASON, PER *NEXTGEN STATS*

Rk.	Player	Team	Targets	Comp.%
1.	Quinyon Mitchell	Philadelphia	85	42.4
2.	Christian Gonzalez	New England	80	52.5
3.	Mike Jackson	Carolina	96	53.1
4.	Kamari Lassiter	Houston	87	55.2
	Riley Moss	**Denver**	**116**	**55.2**

MOSS BLANKETING OPPOSING RECEIVERS

Cornerback Riley Moss was one of the best cornerbacks last season to not allow an open target, allowing just 20 open targets, per NextGen Stats. Among cornerbacks with at least 70 targets last season, that was tied for the fifth-fewest open targets allowed.

OPEN TARGETs ALLOWED, NFL CBs (MIN. 70 TARGETS), 2025 SEASON, PER *NEXTGEN STATS*

Rk.	Player	Team	Open Targets
1.	Adoree' Jackson	Philadelphia	14
2.	Emmanuel Forbes	L.A. Rams	16
	Quinyon Mitchell	Philadelphia	16
4.	Paulson Adebo	N.Y. Giants	18
5.	**Riley Moss**	**Denver**	**20**

MOSS BREAKING IT UP



Since the start of the 2025 season, cornerback Riley Moss has recorded three games with at least three passes defensed, including his Week 2 performance agains the Jacksonville Jaguars. That is tied for the most such games by any player in the NFL in that span.

MOST GAMES WITH THREE PASSES DEFENSED, SINCE 2025

Rk.	Player	Games
1.	**Riley Moss**	**3**
	Quentin Lake	3
	18 Players Tied	2

JA'QUAN NOT AFRAID TO MIX IT UP

In his first five seasons, cornerback Ja'Quan McMillian has recorded 225 tackles (165 solo), 10.0 sacks (70 yds.), seven interceptions (119 yds., 2 TDs), 30 passes defensed, five forced fumbles, two fumble recoveries and 20 tackles for loss. His 20 tackles for loss are the second most by a Broncos cornerback in team history, behind only Chris Harris Jr. (23).

MOST TFLs BY A CB, TEAM HISTORY

Rk.	Player	Years	TFLs
1.	Chris Harris Jr.	2011-19	23
2.	**Ja'Quan McMillian**	**2022-25**	**20**
3.	Champ Bailey	2004-13	13
4.	Bradley Roby	2014-18	8
5.	Aqib Talib	2014-17	5

Mc-SIX

In Week 18 of 2025 vs. the Chargers, cornerback Ja'Quan McMillian returned an interception 45 yards for a touchdown, marking his second career 'Pick-6'. He became just the fourth undrafted player in team history to record multiple interception return touchdowns with the club.

UNDRAFTED PLAYERS WITH 2+ INT TDs, TEAM HISTORY

Player	Seasons	INTs	YDs	INT TDs
Chris Harris Jr.	2011-19	20	457	4
Nemiah Wilson	1965-67	8	273	3
Ja'Quan McMillian	**2022-25**	**6**	**119**	**2**
Wymon Henderson	1989-92	11	261	2

NOSE FOR THE QUARTERBACK



Cornerback Ja'Quan McMillian has tallied 10.0 sacks in his five-year career thus far, most recently taking down Panthers QB Bryce Young in Week 9 of 2026. His 10.0 sacks are the third-most by an undrafted cornerback in NFL history and most by an undrafted corner in team history.

MOST SACKS BY AN UNDRAFTED CB, NFL HISTORY

Rk.	Player	Sacks	Yds.
1.	Mike Hilton	11.5	77
	Kenny Moore II	11.5	68
3.	**Ja'Quan McMillian**	**10.0**	**70**
4.	Corey Ivy	9.5	55
5.	K'Waun Williams	8.0	63.5

McMILLIAN SHINES AGAINST CHIEFS

In the Broncos' Week 11 matchup against Kansas City in 2025, cornerback Ja'Quan McMillian tallied two sacks and also intercepted a pass from Chiefs quarterback Patrick Mahomes. He became just the sixth cornerback in NFL history to record at least two sacks and pick off one pass in a single game and the first to do so since 2023.

CBs WITH 2+ SACKS & 1+ INT IN A GAME, NFL HISTORY

Player	Team	Opp. (Date)	Sacks	INTs
Ja'Quan McMillian	**Denver**	**vs. K.C. (11/26/25)**	**2**	**1**
Devon Witherspoon	Seattle	at NYG (10/2/23)	2	1
Captain Munnerlyn	Carolina	vs. NYJ (12/15/13)	2	1
Shawn Springs	Washington	at Dal. (12/26/04)	2	1
Randy Hilliard	Cleveland	at N.E. (9/8/91)	2	1
Eric Thomas	Cincinnati	at Hou. (11/13/89)	2	1

DL ZACH ALLEN

ALL-PRO ALLEN



Defensive lineman Zach Allen earned his second career All-Pro honors from the Associated Press and first career first-team nod in 2025. He became the fourth defensive lineman in team history to be named All-Pro from the AP multiple times (since 1974) and the fifth to earn first-team honors.

DL NAMED TO AP ALL-PRO TEAM, TEAM HISTORY, SINCE 1974

Player	Honors	Seasons
Zach Allen	**2**	**2024-25**
Trevor Pryce	2	1999, 2001
Rulon Jones	2	1985-86
Lyle Alzado	2	1977-78
Alfred Williams	1	1996
Greg Kragen	1	1992
Paul Smith	1	1973
Rich Jackson	1	1970

ALLEN EARNS FIRST CAREER PRO BOWL NOD

Defensive lineman Zach Allen earned his first career Pro Bowl honor in 2025 after finishing the season with a league-high 47 quarterback hits along with 38 tackles (14 solo), seven sacks (46.5 yds.) and six passes defensed. He became just the 10th defensive lineman in team history to be named a Pro Bowler.

DL NAMED TO PRO BOWL, TEAM HISTORY, SINCE 1970

Player	No.	Years	Player	No.	Years
Trevor Pryce	4	1999-2002	**Zach Allen**	**1**	**2025**
Rich Jackson	2	1970-71	Neil Smith	1	1997
Rulon Jones	2	1985-86	Michael Dean Perry	1	1996
Lyle Alzado	2	1977-78	Alfred Williams	1	1996
Paul Smith	2	1972-73	Greg Kragen	1	1989

ALLEN VOTED NO. 73 IN TOP-100

Going into the 2026 season, defensive lineman Zach Allen was voted by his peers the No. 73 best player in the NFL, marking his second ranking in his career and improving from his No. 90 ranking going into 2025. His No. 73 ranking is the highest by a Broncos' defensive lineman since Elvis Dumervil (No. 68) in 2012.

ALLEN TOP-100 RANKINGS

Season	Ranking
2026	73
2025	90

KNOCKING ON THE DOOR

In 2026, defensive lineman Zach Allen has been one of the best players at getting to the quarterback, racking up 23 quarterback hits in the first nine games played. Among the entire league, Allen's 23 quarterback hits are the second most.

MOST QB HITS, 2026 SEASON

Rk.	Player	Team	QBH
1.	Greg Rousseau	Buffalo	27
2.	**Zach Allen**	**Denver**	**23**
3.	Dallas Turner	Minnesota	22
4.	Maxx Crosby	Las Vegas	21
	George Karlaftis	Kansas City	21

UNDER PRESSURE

Since joining the Broncos in 2023, defensive lineman Zach Allen has totaled 134 quarterback hits. That mark leads all NFL players in that span, while his 219 quarterback pressures lead all interior defensive linemen.

MOST QB HITS, SINCE 2023

Rk.	Player	Team	Hits
1.	**Zach Allen**	**Denver**	**134**
2.	Aidan Hutchinson	Detroit	104
3.	Myles Garrett	Cleveland/L.A. Rams	100
4.	T.J. Watt	Pittsburgh	94
5.	Maxx Crosby	Las Vegas	92
	Greg Rousseau	Buffalo	92

ZACH ATTACK

Defensive lineman Zach Allen has appeared in 104 regular-season games (94 starts), recording 324 tackles (163 solo), 36.5 sacks (238.0 yds.), one interception (25 yds.), 26 passes defensed, two forced fumbles and three fumble recoveries in his career. Among active interior defensive linemen since the start of 2020, Allen is 1-of-3 active players to accumulate totals of least 25 sacks and 25 PDs.

ACTIVE DLs W/ AT LEAST 25 SACKS & 25 PDS, SINCE 2020

Player	Team	Sacks	Yds.	PDs
Jeffery Simmons	Ten.	46.5	333.5	32
Cameron Heyward	Pit.	40.5	259.0	40
Zach Allen	**Ari. / Den.**	**36.5**	**238.0**	**26**

JOINING THE ELITE

With 45 quarterback hits in 2025, defensive lineman Zach Allen is just the second player since 2006 to record at least 40 quarterback hits in back-to-back seasons (J.J. Watt).

PLAYERS WITH AT LEAST 40 QB HITS IN A SEASON, SINCE 2006

Player	No. of Seasons	Seasons
J.J. Watt	4	2012-14
Zach Allen	**2**	**2024-25**
T.J. Watt	1	2020
Nick Bosa	1	2022
Aaron Donald	1	2018

BRINGING THE HEAT

Last season, defensive lineman Zach Allen totaled 73 quarterback pressures, according to *Pro Football Focus*. That was the most among all interior defensive linemen.

QB PRESSURES, INTERIOR DEFENSIVE LINEMEN, 2025 SEASON, PER *PRO FOOTBALL FOCUS*

Rk.	Player	Team	Pressures
1.	**Zach Allen**	**Denver**	**73**
2.	Jeffery Simmons	Tennessee	64
3.	Chris Jones	Kansas City	63
4.	Kobie Turner	L.A. Rams	61
5.	Leonard Williams	Seattle	58

'ALLEN' A DAY'S WORK

Defensive lineman Zach Allen recorded at least 0.5 sacks in six consecutive games stretching from Week 5 to Week 10 of the 2025 season. His six-game sack streak was tied for the second-longest by a defensive lineman in team history and the longest since former Broncos defensive end Alfred Williams (11 games) in 1996.

LONGEST SACK STREAKS, DEFENSIVE LINEMEN, TEAM HISTORY

Rk.	Player	Seasons	Games
1.	Alfred Williams	1996	11
2.	**Zach Allen**	**2025**	**6**
	Rulon Jones	1986	6
	Rulon Jones	1985	6

ILB ALEX SINGLETON/OLB NIK BONITTO

SINGLETON A TACKLING MACHINE



So far this season, inside linebacker Alex Singleton has appeared in nine games (9 starts) and totaled 107 tackles (51 solo). Singleton's 107 tackles this season are tied for the most in the NFL.

MOST DEFENSIVE TACKLES, 2026 SEASON

Rk.	Player	Team	Tkls
1.	**Alex Singleton**	**Denver**	**107**
	Nakobe Dean	Las Vegas	107
3.	Carson Schwesinger	Cleveland	102
4.	Ernest Jones	Seattle	98
5.	Nick Bolton	Kansas City	89

SINGLETON ECLIPSES BRONCOS' SINGLE-SEASON TACKLE RECORD

In 2023, inside linebacker Alex Singleton recorded 175 tackles (105 solo), setting a new franchise mark for most tackles in a season since at least 1991 (according to press box stats). The previous mark was set by linebacker Michael Brooks (170) in 1992.

BRONCOS MOST TACKLES, SINGLE SEASONS, SINCE AT LEAST 1991

Rk.	Player	Year	Solo	Asst.	Total
1.	**Alex Singleton**	**2023**	**105**	**70**	**175**
2.	Michael Brooks	1992	109	61	170
3.	Michael Brooks	1991	96	57	153
4.	**Alex Singleton**	**2022**	**92**	**60**	**152**
5.	Steve Atwater	1992	73	78	151

SINGLETON STACKS DOUBLE-DIGIT GAMES



Since joining the Broncos in 2022, inside linebacker Alex Singleton has recorded double-digit tackles in 31 games. That mark is tied for the fourth most among all NFL players in that span while his 600 total tackles since 2022 then ranks seventh in the NFL.

DOUBLE-DIGIT TACKLE GAMES, SINCE 2022

Rk.	Player	Games
1.	Roquan Smith	37
2.	Zaire Franklin	35
3.	Foye Oluokun	32
4.	**Alex Singleton**	**31**
	Jordyn Brooks	31

BONITTO NAMED ALL-PRO FOR FIRST TIME

Earning his first Pro Bowl honors in 2024, outside linebacker Nik Bonitto was also named second-team All-Pro by the Associated Press for the first time in his career last year. He became the sixth Bronco to be honored as an edge rusher since the AP first started naming All-Pros.

BRONCOS EDGE RUSHERS NAMED ALL-PRO BY AP, TEAM HISTORY, SINCE 1974

Player	No.	Years
Nik Bonitto	**1**	**2024**
Von Miller	6	2012, '14-18
Elvis Dumervil	1	2009
John Mobley	1	1997
Bob Swenson	1	1981
Tom Jackson	2	1977-78

CASA BONITTO TO SECOND STRAIGHT PRO BOWL



Outside linebacker Nik Bonitto earned his second consecutive Pro Bowl nod in 2025, becoming the fifth outside linebacker in team history to be named to the All-Star festivities in consecutive years. In 2025, Bonitto became the first Bronco to reach double-digit sacks in back-to-back seasons since Von Miller (2014-18), recording 12.5 quarterback takedowns this season.

In 2024, he became the seventh linebacker in team history to be named to the Pro Bowl within his first three seasons and the first to do so since Bradley Chubb in 2020.

BRONCOS OLBS NAMED TO PRO BOWL IN CONSECUTIVE SEASONS

Player	No.	Years
Von Miller	2, 6	2011-12, '14-19
Tom Jackson	3	1977-79
Nik Bonitto	**2**	**2024-25**
Demarcus Ware	2	2014-15
Elvis Dumervil	2	2011-12

BONITTO VOTED NO. 32 IN NFL TOP 100

Going into the 2026 season, outside linebacker Nik Bonitto was voted by his peers as the No. 32nd best player in the NFL, marking his second ranking in his career and an improvement from his No. 38th ranking in 2025. His No. 32nd ranking is the highest by a Broncos outside linebacker since Von Miller (No. 26) in 2020.

BONITTO NFL TOP 100 RANKINGS, CAREER

Season	Ranking
2026	32
2025	38

CAN'T STOP NIK

Outside linebacker Nik Bonitto has been one of the best at getting to the quarterback since 2024, racking up 32.0 sacks in that span. That is the third most quarterback takedowns in the NFL while his 212.0 sack yards are the fifth most among all players during that time frame.

MOST SACKS, SINCE 2024

Rk.	Player	Sacks	Yds.
1.	Myles Garrett	40.0	278.0
2.	Will Anderson Jr.	33.5	257.0
3.	**Nik Bonitto**	**32.0**	**212.0**
4.	Danielle Hunter	31.0	239.5
5.	Aidan Hutchinson	28.0	197.5

OLB NIK BONITTO

BONITTO CLIMBING THE RANKS

After recording two sacks in Week 5 against the Los Angeles Chargers, outside linebacker Nik Bonitto eclipsed the 40-sack mark in his career. He became just the seventh Bronco since sacks became an official stat in 1982 to reach that mark and first since outside linebacker Von Miller.

MOST SACKS, TEAM HISTORY

Rk.	Player	Sacks	Yds.
1.	Von Miller	110.5	671.0
2.	Simon Fletcher	97.5	333.5
3.	Karl Mecklenburg	79.0	179.0
4.	Trevor Pryce	64.0	420.0
5.	Elvis Dumervil	63.5	388.5
6.	Rulon Jones	52.5	--
7.	**Nik Bonitto**	**41.5**	**283.0**

BUILT UNDER PRESSURE



This season, outside linebacker Nik Bonitto has registered 42 quarterback pressures, according to *NextGen Stats*. That is the seventh-most pressures among all NFL players this year. His 19.6 pressure percentage also ranks third among players with at least 160 pass rush snaps.

QB PRESSURES, 2026 SEASON

Rk.	Player	Team	Pressures	QBP%
1.	Will Anderson	Houston	51	17.8
2.	Aidan Hutchinson	Detroit	50	15.9
3.	Dallas Turner	Minnesota	47	19.7
4.	Chase Young	New Orleans	45	19.2
	Chop Robinson	Miami	45	26.2
6.	Greg Rousseau	Buffalo	43	15.9
7.	**Nik Bonitto**	**Denver**	**42**	**19.6**

IN THE 'NIK' OF TIME

Drafted by the Broncos in the second round (64th overall) of the 2022 NFL Draft, outside linebacker Nik Bonitto has totaled 41.5 sacks (283.0 yds.) in his career. That is the second most among those in his draft class, behind only Aidan Hutchinson (49.0).

MOST SACKS, 2022 DRAFT CLASS

Rk.	Player	Team	Sacks	Sack Yds.
1.	Aidan Hutchinson	Detroit	49.0	355.5
2.	**Nik Bonitto**	**Denver**	**41.5**	**283.0**
3.	George Karlaftis	Kansas City	36.0	197.5
4.	Travon Walker	Jacksonville	30.5	230.5
5.	Boye Mafe	Cincinnati	26.5	194.5

NIK GETTING TO THE QB

After recording 2.0 sacks in Week 5 against the Los Angeles Chargers, outside linebacker Nik Bonitto has recorded 12 career multi-sack games since entering the league in 2022, including nine since 2024. His nine multi-sack games in that span are tied for the third most in the league.

MULTI-SACK GAMES, SINCE 2024

Rk.	Player	Games
1.	Myles Garrett	11
2.	Danielle Hunter	10
3.	**Nik Bonitto**	**9**
	Micah Parsons	9
	Carl Granderson	9
6.	Chase Young	8
	T.J. Watt	8

NIK IS QUICK



Outside linebacker Nik Bonitto recorded 13 quarterback pressures in Denver's Week 7 matchup against Arizona, marking a new career high for him and the most pressures by a player this season. It was also the most quarterback pressures by a player in a game since 2024.

MOST QUARTERBACK PRESSURES, SINGLE GAME, 2026 SEASON

Rk.	Player	Game	QBP	QBP%
1.	**Nik Bonitto**	**at Ari. (10/26)**	**13**	**46.4**
2.	Aidan Hutchinson	vs. N.O. (9/13)	10	20.0
	Chop Robinson	at Min. (10/4)	10	32.3
	Dallas Turner	vs. G.B. (9/13)	10	29.4
	Dallas Turner	at Chi. (9/20)	10	27.8

BONITTO EFFICIENT ON HIS RUSHES

Last season, outside linebacker Nik Bonitto registered 14 sacks on 650 pass rush snaps, marking a 3.5 sack percentage on the season. That was the fifth-highest sack percentage among all edge players with at least 250 pass rush snaps, per *NextGen Stats*.

HIGHEST SACK %, EDGE PLAYERS, MIN. 250 PASS RUSH SNAPS, 2025 SEASON

Rk.	Player	Team	Sacks	Sack %
1.	Myles Garrett	Cleveland	23	4.9
2.	Brian Burns	N.Y. Giants	16.5	3.8
3.	Chase Young	New Orleans	10.0	3.7
4.	Josh Sweat	Arizona	12.0	3.6
5.	**Nik Bonitto**	**Denver**	**14.0**	**3.5**

QUICK TO THE QB



During the 2025 season, outside linebacker Nik Bonitto totaled 41 'quick quarterback pressures' (2.5 seconds or less) on just 397 pass rush attempts, giving him a 10.3 'quick quarterback pressure' percentage. That was the most among all edge rushers with at least 250 pass rush snaps while his 41 'quick quarterback pressures' ranked second in the group.

QUICK QB PRESSURE%, EDGE PLAYERS, MIN. 250 PASS RUSH SNAPS, 2025 SEASON

Rk.	Player	Team	Qk. QBP	Qk. QBP %
1.	**Nik Bonitto**	**Devner**	**41**	**10.3**
2.	Abdul Carter	N.Y. Giants	44	9.5
3.	Chase Young	New Orleans	25	9.3
4.	Micah Parsons	Green Bay	34	8.6
5.	Will Anderson Jr.	Houston	37	8.5

ST DEVON KEY/ KR MARVIN MIMS

KEY TO THE SPECIAL TEAMS

Safety Devon Key was named first-team All-Pro by the Associated Press as a special teamer in 2025. Key, who is the ninth different player to be named an All-Pro as a special teamer by the AP, is the first Bronco to be recognized in that regard.

SPECIAL TEAMER FIRST-TEAM ALL-PROS, SINCE 2016

Player	Season	Team	Player	Season	Team
Matthew Slater	2016	N.E.	J.T. Gray	2021	N.O.
Budda Baker	2017	Ari.	Jeremy Reaves	2022	Was.
Adrian Phillips	2018	LAC	Miles Killebrew	2023	Pit.
Matthew Slater	2019	N.E.	Brenden Schooler	2024	N.E.
George Odum	2020	Ind.	**Devon Key**	**2025**	**Den.**

KEY SETS FRANCHISE RECORD

Safety Devon Key totaled 26 special-teams tackles in 2025 for the Broncos, including 17 solo tackles. That was the most special-teams tackles in the NFL last season and was the most by a Bronco in a season in team history.

SPECIAL-TEAMS TACKLES, 2025 SEASON

Rk.	Player	Team	Tkls
1.	**Devon Key**	**Denver**	**26**
	Del'Shawn Phillips	L.A. Chargers	24
3.	Tommy Eichenberg	Las Vegas	23
4.	Two Players Tied	--	21

'MARVELOUS' MARV AN ALL-PRO AGAIN

In 2024, wide receiver Marvin Mims Jr. earned his second All-Pro honor by the Associated Press as a returner. He became the fourth Bronco in team history to be named an All-Pro by the AP as a returner and the first Bronco since wide receiver Rick Upchurch to be named an All-Pro as a returner in consecutive seasons.

Additionally, Mims became just the second player in team history to be named All-Pro by the AP in each of his first two NFL seasons, joining tackle Ryan Clady (2008-09).

AP ALL-PROS AS RETURNERS, TEAM HISTORY

Player	No.	Years
Rick Upchurch	5	1976-79, 82
Marvin Mims Jr.	**2**	**2023-24**
Darrien Gordon	1	1997
Glyn Milburn	1	1995

BRONCOS NAMED AP ALL-PRO IN EACH OF FIRST TWO SEASONS

Player	Pos.	Years
Marvin Mims Jr.	**Ret.**	**2023-24**
Ryan Clady	T	2008-09

MIMS BACK IN ORLANDO

Selected by the Broncos in the second round (63rd overall) of the 2023 NFL Draft, wide receiver Marvin Mims Jr. posted impressive numbers as a returner in his second season in the NFL in 2024. He totaled 26 punt returns for 408 yards (15.7 avg.) and seven kickoff returns for 194 yards (27.7 avg.).

Mims' efforts in 2024 earned him his second consecutive Pro Bowl selection. He became the third Bronco to receive a Pro Bowl nod as a return specialist and the second player in team history to be named to the Pro Bowl in each of his first two seasons.

BRONCOS NAMED TO PRO BOWL IN EACH OF THEIR FIRST TWO SEASONS

Player	Pos.	Years
Marvin Mims Jr.	**Ret.**	**2023-24**
Von Miller	OLB	2011-12

BRONCOS RETURN SPECIALISTS NAMED TO THE PRO BOWL

Player	No.	Years
Rick Upchurch	3	1977-78, '82
Marvin Mims Jr.	**2**	**2023-24**
Glyn Milburn	1	1995

MIMS AN ALL-TIME PUNT RETURNER



Wide receiver Marvin Mims Jr. has had one of the most prolific starts to a career by any punt returner in league history, returning 86 career punts for 1,300 yards (15.1 avg.) with one touchdown. His career punt return average of 15.1 is the highest of any punt returner in NFL history (minimum 75 career punt returns).

HIGHEST CAREER PUNT RETURN AVERAGE, NFL HISTORY (MIN. 75 RETURNS)

Rk.	Player	Returns	Yds.	Avg.
1.	**Marvin Mims Jr.**	**86**	**1,300**	**15.1**
2.	Marcus Jones	97	1,309	13.5
3.	George McAfee	112	1,431	12.8
	Jack Christiansen	85	1,084	12.8
5.	Rashid Shaheed	94	1,189	12.6

BRONCOS EXPLOSIVE ON KICKOFF RETURNS

Wide receiver Marvin Mims Jr. and running back Tyler Badie are two of the most productive kickoff returns in franchise history, as they rank tied for third in franchise history in kickoff return average among players with at least 15 career kickoff returns.

HIGHEST KICKOFF RETURN AVERAGE, TEAM HISTORY (MIN. 15 RETURNS)

Rk.	Player	Returns	Yds.	Avg.
1.	Trindon Holliday	39	1,133	29.1
2.	Quan Cosby	17	457	26.9
3.	**Marvin Mims Jr.**	**55**	**1,455**	**26.5**
	Tyler Badie	**21**	**557**	**26.5**
4.	Goldie Sellers	25	661	26.4
5.	Kevin Kasper	29	765	26.4

MARVELOUS MARV

In Week 14 of 2025 against Las Vegas, wide receiver Marvin Mims Jr. recorded his first career punt return touchdown and second career return score after bringing back a punt 48 yards to the end zone. Mims became just the fourth Bronco to record at least one punt return touchdown and one kickoff return touchdown within his first three seasons.

Additionally, his punt return score was the first by a Bronco since Diontae Spencer (83 yards) in 2020 and was just the seventh punt return score by a Bronco since 2010.

BRONCOS TO RECORD AT LEAST ONE KR AND ONE PR TOUCHDOWN, FIRST THREE YEARS

Player	Seasons	KR	PR
Marvin Mims Jr.	**2023-25**	**1**	**1**
Trindon Holliday	2012-13	2	2
Eddie Royal	2008-10	1	1
Deltha O'Neal	2000-02	1	1

K WIL LUTZ

LUTZ LIGHTING UP THE SCOREBOARD

Broncos kicker Wil Lutz has appeared in 157 career regular-season games, making 270-of-314 field goals (86.0%) and 416-of-425 extra points (97.9%). For his career, Lutz has totaled 1,226 kicking points, which ranks third among kickers since 2016.



MOST KICKING POINTS, REG. SEASON, SINCE 2016

Rk.	Player	FGM	FGA	XPM	XPA	Pts.
1.	Jason Myers	287	336	387	412	1,248
2.	Justin Tucker	287	320	385	393	1,246
3.	**Wil Lutz**	**270**	**314**	**416**	**425**	**1,226**
4.	Chris Boswell	289	333	344	359	1,211
5.	Harrison Butker	263	303	396	421	1,185

THROUGH THE UPRIGHTS

Since entering the NFL in 2016, kicker Wil Lutz has made 270-of-314 field goals (.860), including 105-of-119 (.882) as a Bronco since 2023. Among all active kickers, his 270 field goals since 2016 are the fifth most.

MOST FIELD GOALS MADE, ACTIVE KICKERS, SINCE 2016

Rk.	Player	FGM	FGA	Pct.
1.	Chris Boswell	289	333	.868
2.	Justin Tucker	287	320	.897
3.	Jason Myers	287	336	.854
4.	Ka'imi Fairbairn	274	311	.881
5.	**Wil Lutz**	**270**	**314**	**.860**

LUTZ IN THE HISTORY BOOKS

After making one field goal at the end of the first half in Week 18 of 2024 against Kansas City, kicker Wil Lutz tied Broncos Ring of Fame kicker Jason Elam for the most field goals made in a season in team history with 31. Additionally, his 139 points in 2024 were the second most points scored in a season in club annals.

MOST FIELD GOALS MADE IN A SEASON, TEAM HISTORY

Rk.	Player	Season	FGM	FGA	Pct.
1.	**Wil Lutz**	**2024**	**31**	**34**	**.912**
	Jason Elam	2001	31	36	.861
	Jason Elam	1995	31	38	.816
4.	Wil Lutz	2023	30	34	.882
	Brandon McManus	2015	30	35	.857
	Matt Prater	2009	30	35	.857
	Jason Elam	1994	30	37	.811

LUTZ TURNS SIX INTO SEVEN

For his career, Broncos kicker Wil Lutz has made 416-of-425 extra points (97.9%). Among kickers with at least 200 extra point attempts since 2016, Lutz's 97.9 percent success rate ranks second while his 416 extra points paces the NFL.

HIGHEST EXTRA POINT PERCENTAGE, SINCE 2016 (MIN. 200 XPA)

Rk.	Player	XPM	XPA	Pct.
1.	Justin Tucker	385	393	.980
2.	**Wil Lutz**	**416**	**425**	**.979**
3.	Chase McLaughlin	225	230	.978
4.	Brandon McManus	312	321	.972
5.	Matt Gay	254	262	.969

REACHING 1,000

Connecting on two field goals and five PATs in Week 13 of 2024 against Cleveland, kicker Wil Lutz reached the 1,000 career point mark in his 127th game. He became the sixth-fastest player in league history to reach that milestone.

FASTEST PLAYERS TO REACH 1,000 POINTS SCORED, NFL HISTORY

Rk.	Player	Games	FGM	FGA	XPM	XPA	Pts.
1.	Justin Tucker	118	250	276	258	259	1,008
2.	Stephen Gostkowski	119	204	239	397	398	1,009
3.	Harrison Butker	121	221	249	338	359	1,001
4.	Mason Crosby	124	205	258	390	393	1,005
5.	Mike Vanderjagt	126	219	250	347	349	1,004
6.	**Wil Lutz**	**127**	**221**	**258**	**346**	**355**	**1,009**

100 PATs AND COUNTING



In Week 8 against Kansas City, kicker Wil Lutz successfully converted his 113th consecutive extra point attempt, setting a new league record for consecutive extra point conversions since the point after attempt was moved back to the 15-yard line (33-yard kick) in 2015. His streak currently stands at 115 made extra points.

Additionally, Lutz is just the third kicker to convert at least 100 consecutive extra point attempts since 2015.

KICKERS TO MAKE 100 CONSECUTIVE PATs, SINCE 2015

Player	PATs Made	Seasons
Wil Lutz	**115**	**2023-present**
Justin Tucker	112	2015-18
Tyler Bass	104	2020-22

LUTZ WITH NINE SEASONS OF 100+ POINTS

Since making his NFL debut with New Orleans in 2016, kicker Wil Lutz has posted nine seasons in which he has totaled 100 or more kicking points. Among kickers in that span, Lutz's nine such campaigns are tied for the most in the NFL.

MOST SEASONS WITH 100+ KICKING POINTS, SINCE 2016

Rk.	Player	Team	No.
1.	**Wil Lutz**	**N.O. / Den.**	**9**
	Justin Tucker	Bal.	9
3.	Jason Myers	Jac. / NYJ. / Sea.	8
	Matt Prater	Det. / Ari. / Buf.	8
	Jake Elliott	Phi.	8
4.	Greg Zuerlein	LAR / Dal. / NYJ	7
	Harrison Butker	K.C.	7
	Ka'imi Fairbairn	Hou.	7
	Brandon McManus	G.B.	7